

SUMMARY OF QUANTITIES

ITEM NUMBER	DESCRIPTION	UNIT	QUANTITY
* 20101200	TREE ROOT PRUNING	EACH	20
28000510	INLET FILTERS	EACH	20
35400100	PORTLAND CEMENT CONCRETE BASE COURSE WIDENING 6"	SQ YD	131
40600370	LONGITUDINAL JOINT SEALANT	FOOT	6100
40600990	TEMPORARY RAMP	SQ YD	950
40604060	HOT-MIX ASPHALT SURFACE COURSE, IL-9.5, MIX "D", N50	TON	2286
40800029	BITUMINOUS MATERIALS (TACK COAT)	POUND	12249
42101300	PROTECTIVE COAT	SQ YD	946
42300200	PORTLAND CEMENT CONCRETE DRIVEWAY PAVEMENT, 6 INCH	SQ YD	100
42400200	PORTLAND CEMENT CONCRETE SIDEWALK 5 INCH	SQ FT	8511
42400800	DETECTABLE WARNINGS	SQ FT	248
44000154	HOT-MIX ASPHALT SURFACE REMOVAL, 1 1/4"	SQ YD	27220
44000200	DRIVEWAY PAVEMENT REMOVAL	SQ YD	200
44000500	COMBINATION CURB AND GUTTER REMOVAL	FOOT	2354
44000600	SIDEWALK REMOVAL	SQ FT	8511
44200929	CLASS B PATCHES, TYPE I, 8 INCH	SQ YD	105
44200934	CLASS B PATCHES, TYPE II, 8 INCH	SQ YD	155

ITEM NUMBER	DESCRIPTION	UNIT	QUANTITY
44200942	CLASS B PATCHES, TYPE III, 8 INCH	SQ YD	155
44200944	CLASS B PATCHES, TYPE IV, 8 INCH	SQ YD	210
44201297	DOWEL BARS 1"	EACH	1760
44201749	CLASS D PATCHES, TYPE I, 9 INCH	SQ YD	35
44201753	CLASS D PATCHES, TYPE II, 9 INCH	SQ YD	50
44201757	CLASS D PATCHES, TYPE III, 9 INCH	SQ YD	50
44201759	CLASS D PATCHES, TYPE IV, 9 INCH	SQ YD	70
44213200	SAW CUTS	FOOT	1920
48101200	AGGREGATE SHOULDERS, TYPE B	TON	100
60260100	INLETS TO BE ADJUSTED	EACH	15
60266600	VALVE BOXES TO BE ADJUSTED	EACH	8
60600605	CONCRETE CURB, TYPE B	FOOT	300
60609200	COMBINATION CONCRETE CURB AND GUTTER, TYPE M-6.12	FOOT	2354
67100100	MOBILIZATION	L SUM	1
70107025	CHANGEABLE MESSAGE SIGN	CAL DA	112
70300100	SHORT TERM PAVEMENT MARKING	FOOT	1800
70300150	SHORT TERM PAVEMENT MARKING REMOVAL	SQ FT	900

ITEM NUMBER	DESCRIPTION	UNIT	QUANTITY
* 78000100	THERMOPLASTIC PAVEMENT MARKING - LETTERS AND SYMBOLS	SQ FT	98
* 78000200	THERMOPLASTIC PAVEMENT MARKING - LINE 4"	FOOT	1510
* 78000400	THERMOPLASTIC PAVEMENT MARKING - LINE 6"	FOOT	1760
* 78000600	THERMOPLASTIC PAVEMENT MARKING - LINE 12"	FOOT	150
* 78000650	THERMOPLASTIC PAVEMENT MARKING - LINE 24"	FOOT	360
X0326806	WASHOUT BASIN	L SUM	1
X440A200	PORTLAND CEMENT CONCRETE SURFACE REMOVAL (COLD MILLING)	SQ YD	215
X6030310	FRAMES AND LIDS TO BE ADJUSTED (SPECIAL)	EACH	51
X7010216	TRAFFIC CONTROL AND PROTECTION (SPECIAL)	L SUM	1
XX002053	LANDSCAPE RESTORATION	L SUM	1
Z0004514	HOT-MIX ASPHALT DRIVEWAY PAVEMENT, 4"	SQ YD	100
Z0013798	CONSTRUCTION LAYOUT	L SUM	1
Z0030850	TEMPORARY INFORMATION SIGNING	SQ FT	40
Z0076600	TRAINEES	HOURL	500
Z0076604	TRAINEES TRAINING PROGRAM GRADUATE	HOURL	500

* DENOTES SPECIALTY ITEMS

0042

MODEL: D:\RFR\11... FILE NAME: P:\2023\20230574\CAD\02 Design\CADD_Summary230574.smc500.dgn

<p>HAMPTON, LENZI AND RENWICK, INC. 1707 N. RANDALL ROAD, SUITE 100 ELEM, ILLINOIS 60123 ILLINOIS PROFESSIONAL DESIGN FIRM L.S./P.C./S.C. CORP. 154.000558</p>	USER NAME = tsrange	DESIGNED -	REVISED -	<p>CITY OF SYCAMORE DEPARTMENT OF TRANSPORTATION</p>	<p>SOMONAUK STREET RESURFACING SUMMARY OF QUANTITIES</p>			F.A. RTE. 5363	SECTION 20-00083-00-R5	COUNTY DEKALB	TOTAL SHEETS 31	SHEET NO. 4
	PLOT SCALE = 0.1667" / in.	CHECKED -	REVISED -					CONTRACT NO. 87833				
	PLOT DATE = 12/26/2023	DATE -	REVISED -					PROJECT NO. NYN2(255) ILLINOIS FED. AID PROJECT				
								SCALE:	SHEET	OF	SHEETS	STA.

SCHEDULE OF QUANTITIES

X6030310 FRAMES AND LIDS TO BE ADJUSTED		
SOMONAUK STREET (CONLIN TO HIGH)		
STATION	OFFSET	REFERENCE
13+05	24	LT
19+64	27	LT
23+96	23	RT
24+02	15	LT
24+08	30	RT
24+30	31	RT
29+58	17	RT
29+59	14	LT
30+40	15	LT
30+45	13	LT
30+74	12	RT
31+44	24	LT
32+05	6	RT
33+91	17	RT
33+95	11	LT
34+16	19	LT
34+35	13	LT
34+38	35	LT
34+51	16	LT
35+70	12	RT
35+83	12	LT
37+55	12	RT
37+66	15	RT
37+68	17	LT
40+76	13	RT
40+89	20	LT
40+98	19	RT
42+23	19	RT
43+64	13	LT
44+60	15	RT
44+62	13	LT
46+66	10	LT
46+66	16	RT
46+70	25	RT
47+66	1	LT
49+67	1	LT
51+42	22	LT
51+58	-	CTR
51+74	22	LT
52+22	10	LT
53+49	1	RT
55+42	-	CTR
56+44	12	LT
56+46	2	RT
57+84	1	RT
57+88	29	RT
58+15	2	RT
59+42	3	RT
61+98	1	RT
64+05	0	LT
68+95	1	LT

60260100 INLETS TO BE ADJUSTED		
SOMONAUK STREET (CONLIN TO HIGH)		
STATION	OFFSET	REFERENCE
11+23	17	LT
16+60	18	LT
18+84	17	RT
20+57	20	RT
25+14	20	RT
26+41	20	LT
26+41	20	RT
33+89	18	RT
40+33	22	LT
41+03	22	LT
42+08	19	RT
42+23	19	RT
51+40	23	LT
51+75	24	LT
66+14	24	RT

60266600 VALVE BOXES TO BE ADJUSTED		
SOMONAUK STREET (CONLIN TO HIGH)		
STATION	OFFSET	REFERENCE
30+21	28	RT
45+95	11	LT
51+41	13	LT
51+68	14	LT
54+84	13	LT
54+88	19	LT
55+28	31	LT
70+17	20	LT

MODEL: Default
 FILE NAME: P:\2023\20230574\CADD\Drawn\CADD_Sheets\20230574-ht-Schedule.dgn

HAMPTON, LENZINI AND RENWICK, INC. <small>1707 N. RANDALL ROAD, SUITE 100 ELGIN, ILLINOIS 60123 ILLINOIS PROFESSIONAL DESIGN FIRM L.S. / P.E. / S.E. CORP. 184-000669</small>	USER NAME = tstrange	DESIGNED -	REVISED -	CITY OF SYCAMORE DEPARTMENT OF TRANSPORTATION	SOMONAUK STREET RESURFACING SCHEDULE OF QUANTITIES	F.A. RTE. 5363	SECTION 20-00083-00-R5	COUNTY DEKALB	TOTAL SHEETS 31	SHEET NO. 5
	PLOT SCALE = 0.1667" / in.	CHECKED -	REVISED -			SCALE:	SHEET OF SHEETS	STA. TO STA.	PROJECT NO. NYNZ(255) ILLINOIS FED. AID PROJECT CONTRACT NO. 87833	
PLOT DATE = 12/21/2023	DATE -	REVISED -								

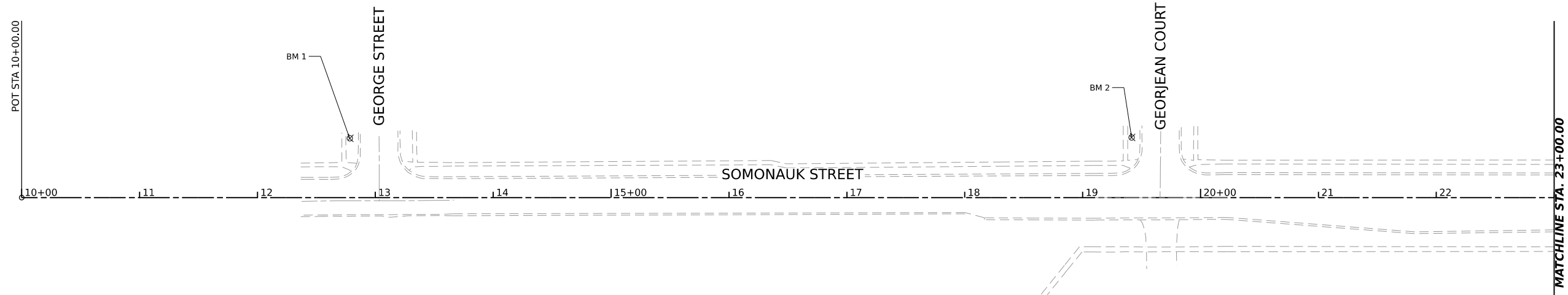

BENCHMARKS

- BM1 CUT "x" SW BOLT OF HYDRANT AT SWX OF SOMONAUK ST. & GEORGE ST. ELEV. 868.64
- BM2 CUT "x" SW BOLT OF HYDRANT AT SWX OF SOMONAUK ST. & GEORJEAN CT. ELEV. 868.93
- BM3 CUT "x" N ARROW BOLT OF HYDRANT AT NWX OF SOMONAUK ST. & BECKER PL. ELEV. 868.81
- BM4 CUT "x" SW BOLT OF HYDRANT AT W SIDE OF SOMONAUK ST. & VANCE ST. ELEV. 872.04

SOMONAUK STREET			
TYPE	STATION	NORTHING	EASTING
POT	10+00.00	1931934.71	887551.18
PC	31+35.30	1934069.95	887543.82
PI	31+99.20	1934133.93	887543.60
PT	32+63.00	1934197.41	887551.53
POT	74+00.00	1938302.44	888064.59

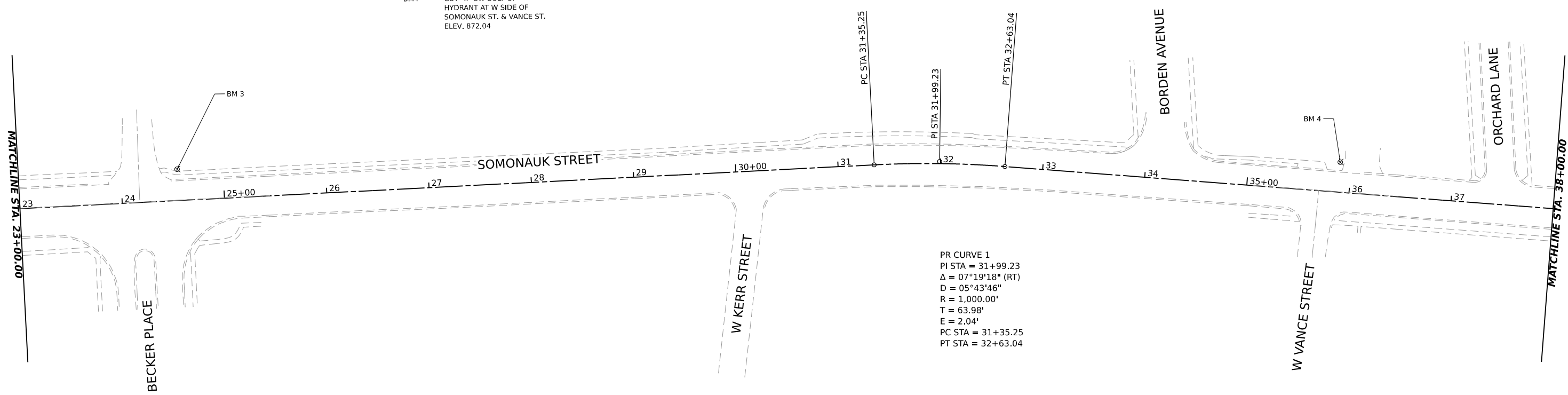
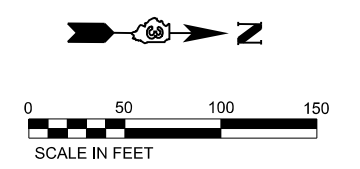

PR CURVE 1
 PI STA = 31+99.23
 $\Delta = 07^{\circ}19'18''$ (RT)
 $D = 05^{\circ}43'46''$
 $R = 1,000.00'$
 $T = 63.98'$
 $E = 2.04'$
 PC STA = 31+35.25
 PT STA = 32+63.04

MODEL: P:\CADD\Projects\2023\2023-05-14\2023-05-14-14-14-14.dgn
 FILE NAME: P:\2023\2023-05-14\2023-05-14-14-14-14.dgn
 USER: tstrange

HAMPTON, LENZINI AND RENWICK, INC. 1707 N. RANDALL ROAD, SUITE 100 ELGIN, ILLINOIS 60123 ILLINOIS PROFESSIONAL DESIGN FIRM L.S. / P.E. / S.E. CORP. 184-000069	USER NAME = tstrange	DESIGNED -	REVISED -	CITY OF SYCAMORE DEPARTMENT OF TRANSPORTATION	SOMONAUK STREET RESURFACING ALIGNMENT, TIES AND BENCHMARKS	F.A. RTE. = 5363	SECTION = 20-00083-00-R5	COUNTY = DEKALB	TOTAL SHEETS = 31	SHEET NO. = 7
	PLOT SCALE = 0.16666667 1/16" = 1" = 166.6666667'	CHECKED -	REVISED -			SCALE: 1"=50'	SHEET OF SHEETS	STA. TO STA.	PROJECT NO. NYNZ(255)	ILLINOIS
	PLOT DATE = 12/21/2023	DATE -	REVISED -			CONTRACT NO. 87833				

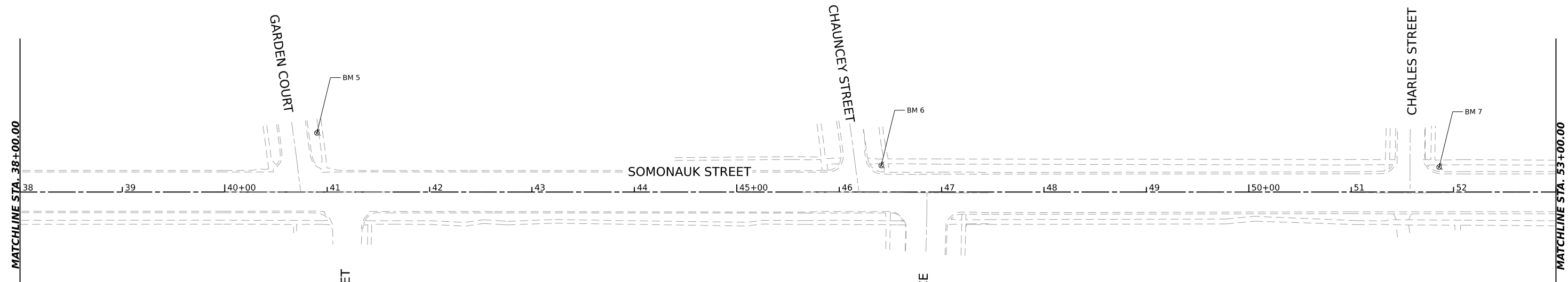

BENCHMARKS

- | | | | |
|-----|--|------|--|
| BM5 | CUT "x" W ARROW BOLT OF HYDRANT AT NWX OF SOMONAUK ST. & GARDEN CT. ELEV. 871.82 | BM9 | CUT "x" W ARROW BOLT OF HYDRANT AT NWX OF SOMONAUK ST. & GARDEN CT. ELEV. 871.82 |
| BM6 | CUT "x" N ARROW BOLT OF HYDRANT AT NWX OF SOMONAUK ST. & CHAUNCEY ST. ELEV. 879.38 | BM10 | CUT "x" N ARROW BOLT OF HYDRANT AT NWX OF SOMONAUK ST. & CHAUNCEY ST. ELEV. 879.38 |
| BM7 | CUT "x" N ARROW BOLT OF HYDRANT AT NWX OF SOMONAUK ST. & CHARLES ST. ELEV. 876.80 | BM11 | CUT "x" N ARROW BOLT OF HYDRANT AT NWX OF SOMONAUK ST. & CHARLES ST. ELEV. 876.80 |
| BM8 | CUT "x" SW BOLT OF HYDRANT AT SWX OF SOMONAUK ST. & EDWARD ST. ELEV. | | |

SOMONAUK STREET			
TYPE	STATION	NORTHING	EASTING
POT	10+00.00	1931934.71	887551.18
PC	31+35.30	1934069.95	887543.82
PI	31+99.20	1934133.93	887543.60
PT	32+63.00	1934197.41	887551.53
POT	74+00.00	1938302.44	888064.59

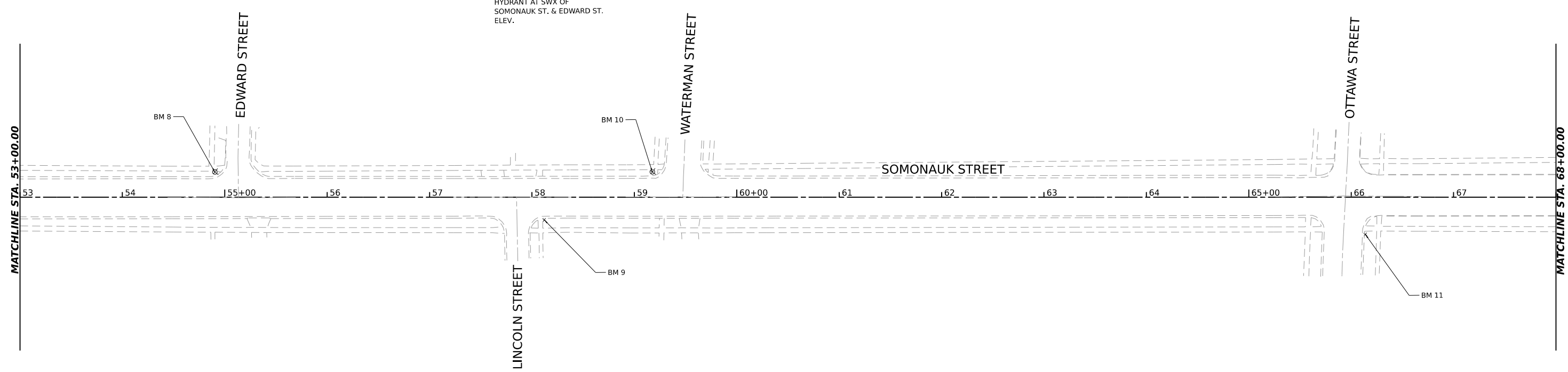
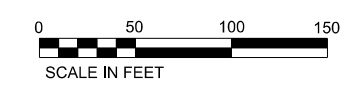

MODEL: P:\C\Projects\2023\2023-05-14\2023-05-14-14-14-14.dgn
 FILE NAME: P:\2023\2023-05-14\2023-05-14-14-14-14.dgn
 USER: tstrange

HAMPTON, LENZINI AND RENWICK, INC.
 1707 N. RANDALL ROAD, SUITE 100
 ELGIN, ILLINOIS 60123
 ILLINOIS PROFESSIONAL DESIGN FIRM
 I.S. / P.E. / S.E. CORP. 184-000669

USER NAME	tstrange	DESIGNED	-	REVISED	-
DRAWN	-	REVISIONS	-	REVISIONS	-
CHECKED	-	REVISIONS	-	REVISIONS	-
DATE	12/21/2023	REVISIONS	-	REVISIONS	-

**CITY OF SYCAMORE
DEPARTMENT OF TRANSPORTATION**

**SOMONAUK STREET RESURFACING
ALIGNMENT, TIES AND BENCHMARKS**

SCALE: 1"=50' SHEET OF SHEETS STA. TO STA.

F.A. RTE.	SECTION	COUNTY	TOTAL SHEETS	SHEET NO.
5363	20-00083-00-R5	DEKALB	31	8
PROJECT NO. NYNZ(255) ILLINOIS FED. AID PROJECT			CONTRACT NO. 87833	

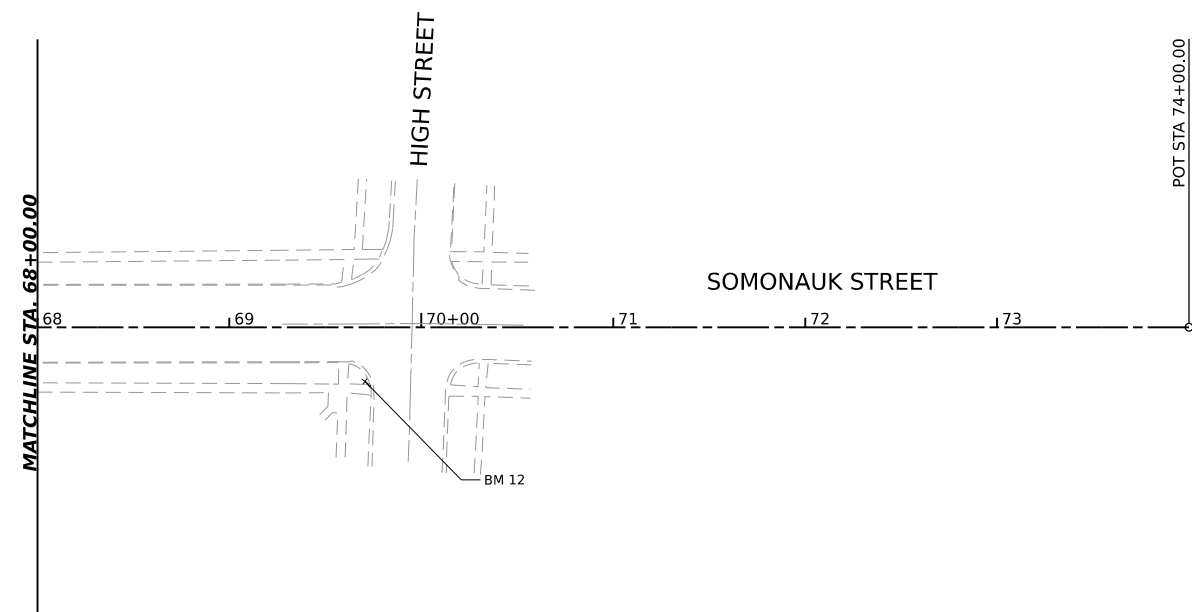

SOMONAUK STREET			
TYPE	STATION	NORTHING	EASTING
POT	10+00.00	1931934.71	887551.18
PC	31+35.30	1934069.95	887543.82
PI	31+99.20	1934133.93	887543.60
PT	32+63.00	1934197.41	887551.53
POT	74+00.00	1938302.44	888064.59

BENCHMARKS

BM12 SET BENCHTIE
IN PP AT SEX OF
SOMONAUK ST. & HIGH ST.
ELEV. 873.35

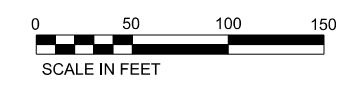

MODEL: P:\C\Users\mshank\OneDrive\Documents\Projects\87833\87833.dgn
 FILE NAME: P:\2023\2023\87833\87833.dwg
 USER: mshank

HAMPTON, LENZINI AND RENWICK, INC. 1707 N. RANDALL ROAD, SUITE 100 ELGIN, ILLINOIS 60123 ILLINOIS PROFESSIONAL DESIGN FIRM L.S. / P.E. / S.E. CORP. 184-000669	USER NAME = tstrange	DESIGNED -	REVISED -	CITY OF SYCAMORE DEPARTMENT OF TRANSPORTATION	SOMONAUK STREET RESURFACING ALIGNMENT, TIES AND BENCHMARKS	F.A. RTE. = 5363	SECTION = 20-00083-00-RS	COUNTY = DEKALB	TOTAL SHEETS = 31	SHEET NO. = 9
	PLOT SCALE = 0.16666667 ' / in.	CHECKED -	REVISED -			SCALE: 1"=50'	SHEET OF SHEETS	STA. TO STA.	PROJECT NO. NYNZ(255)	ILLINOIS
	PLOT DATE = 12/21/2023	DATE -	REVISED -			CONTRACT NO. 87833				

IMPROVEMENT BEGINS STA. 10+00

CONLIN AVENUE

POT STA 10+00.00

BM 1
CURB REMOVAL 15 LF
SIDEWALK REMOVAL 121 SF

GEORGE STREET

CURB REMOVAL 15 LF
SIDEWALK REMOVAL 117 SF

HMA SURFACE REMOVAL, 1.25"

SOMONAUK STREET

BM 2
CURB REMOVAL 15 LF
SIDEWALK REMOVAL 120 SF

GEORJEAN COURT

CURB REMOVAL 14 LF
SIDEWALK REMOVAL 116 SF

MATCHLINE STA. 23+00.00

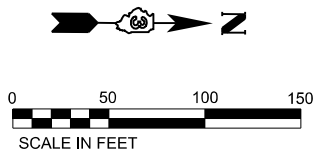

MATCHLINE STA. 23+00.00

BECKER PLACE

125+00

126

127

128

129

130+00

131

132

133

134

135+00

136

137

MATCHLINE STA. 38+00.00

HMA SURFACE REMOVAL, 1.25"

PCC SURFACE REMOVAL (COLD MILLING) 1.25"
5 SQ YD

PCC SURFACE REMOVAL (COLD MILLING) 1.25"
9 SQ YD

BM 3

SOMONAUK STREET

PC STA 31+35.25

PI STA 31+99.23

PT STA 32+63.04

BORDEN AVENUE

BM 4

ORCHARD LANE

PCC SURFACE REMOVAL (COLD MILLING) 1.25"
3 SQ YD

PR CURVE 1
PI STA = 31+99.23
Δ = 07°19'18" (RT)
D = 05°43'46"
R = 1,000.00'
T = 63.98'
E = 2.04'
PC STA = 31+35.25
PT STA = 32+63.04

SIDEWALK REMOVAL 71 SF
CURB REMOVAL 24 LF

CURB REMOVAL 17 LF
SIDEWALK REMOVAL 20 SF
PCC SURFACE REMOVAL (COLD MILLING) 1.25"
63 SQ YD

W KERR STREET

W VANCE STREET

MODEL: P:\CADD\Projects\2023\230574\230574-1\1\Sheet1.dgn
FILE NAME: P:\2023\230574\CADD\230574-1\1\Sheet1.dgn

HAMPTON, LENZINI AND RENWICK, INC.
1707 N. RANDALL ROAD, SUITE 100
ELGIN, ILLINOIS 60123
ILLINOIS PROFESSIONAL DESIGN FIRM
L.S./P.E./S.E. CORP. 184-000069

USER NAME = tstrange
DESIGNED -
DRAWN -
CHECKED -
DATE -
PLOT SCALE = 0.16666667 1/1 in.
PLOT DATE = 12/21/2023

DESIGNED -
DRAWN -
CHECKED -
DATE -
REVISED -
REVISED -
REVISED -
REVISED -

CITY OF SYCAMORE
DEPARTMENT OF TRANSPORTATION

SOMONAUK STREET RESURFACING
REMOVAL PLANS

SCALE: 1"=50' SHEET OF SHEETS STA. TO STA.

F.A. RTE.	SECTION	COUNTY	TOTAL SHEETS	SHEET NO.
5363	20-00083-00-R5	DEKALB	31	10
PROJECT NO. NYNZ(255) ILLINOIS FED. AID PROJECT			CONTRACT NO. 87833	

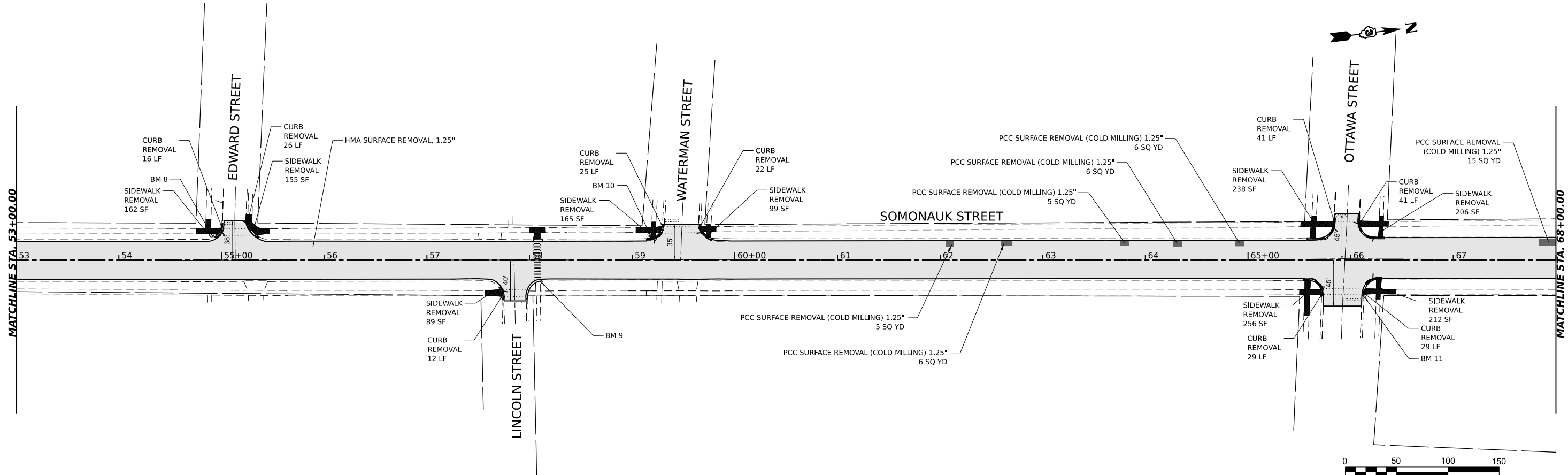
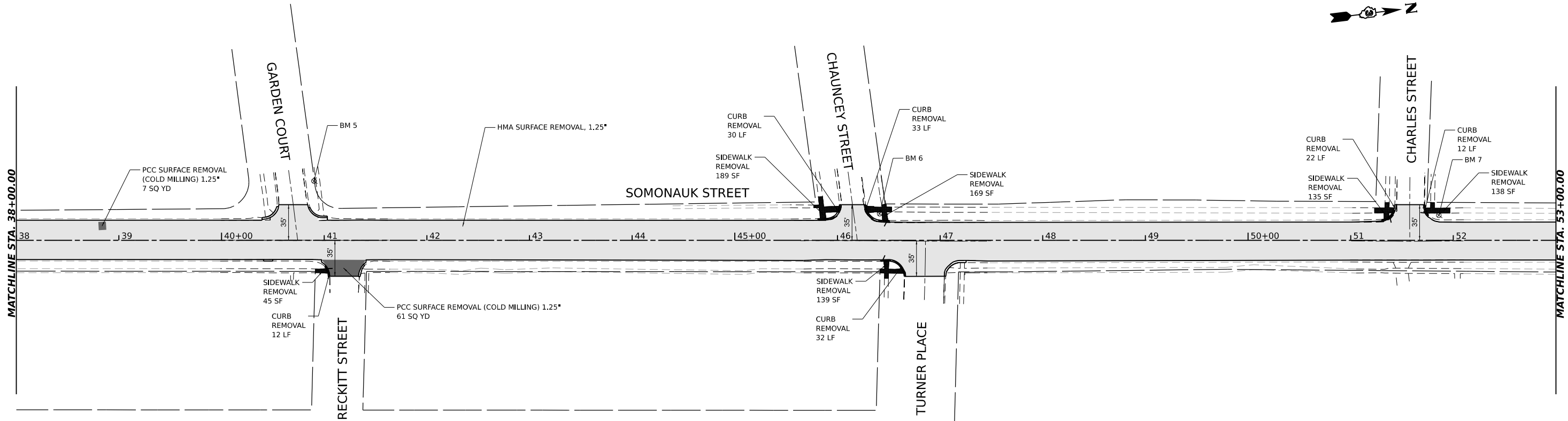

MODEL: P:\CADD\Sycamore\14-0002\SOMONAUK - Plan 3 (Sheet)
 FILE NAME: P:\2022\220574\CADD\Sycamore\14-0002\SOMONAUK - Plan 3 (Sheet).dgn

HAMPTON, LENZINI AND RENWICK, INC.
 1707 N. RANDALL ROAD, SUITE 100
 ELGIN, ILLINOIS 60123
 ILLINOIS PROFESSIONAL DESIGN FIRM
 I.S. / P.E. / S.E. CORP. 184.0000669

USER NAME	tsrange	DESIGNED -	REVISED -
DRAWN -		REVISOR -	REVISED -
CHECKED -		REVISOR -	REVISED -
DATE -	12/21/2023	REVISOR -	REVISED -

**CITY OF SYCAMORE
 DEPARTMENT OF TRANSPORTATION**

**SOMONAUK STREET RESURFACING
 REMOVAL PLANS**

F.A. RTE.	SECTION	COUNTY	TOTAL SHEETS	SHEET NO.
5363	20-00083-00-RS	DEKALB	31	11
PROJECT NO. NYNZ(255) ILLINOIS FED. AID PROJECT			CONTRACT NO. 87833	

SCALE: 1"=50' SHEET OF SHEETS STA. TO STA.

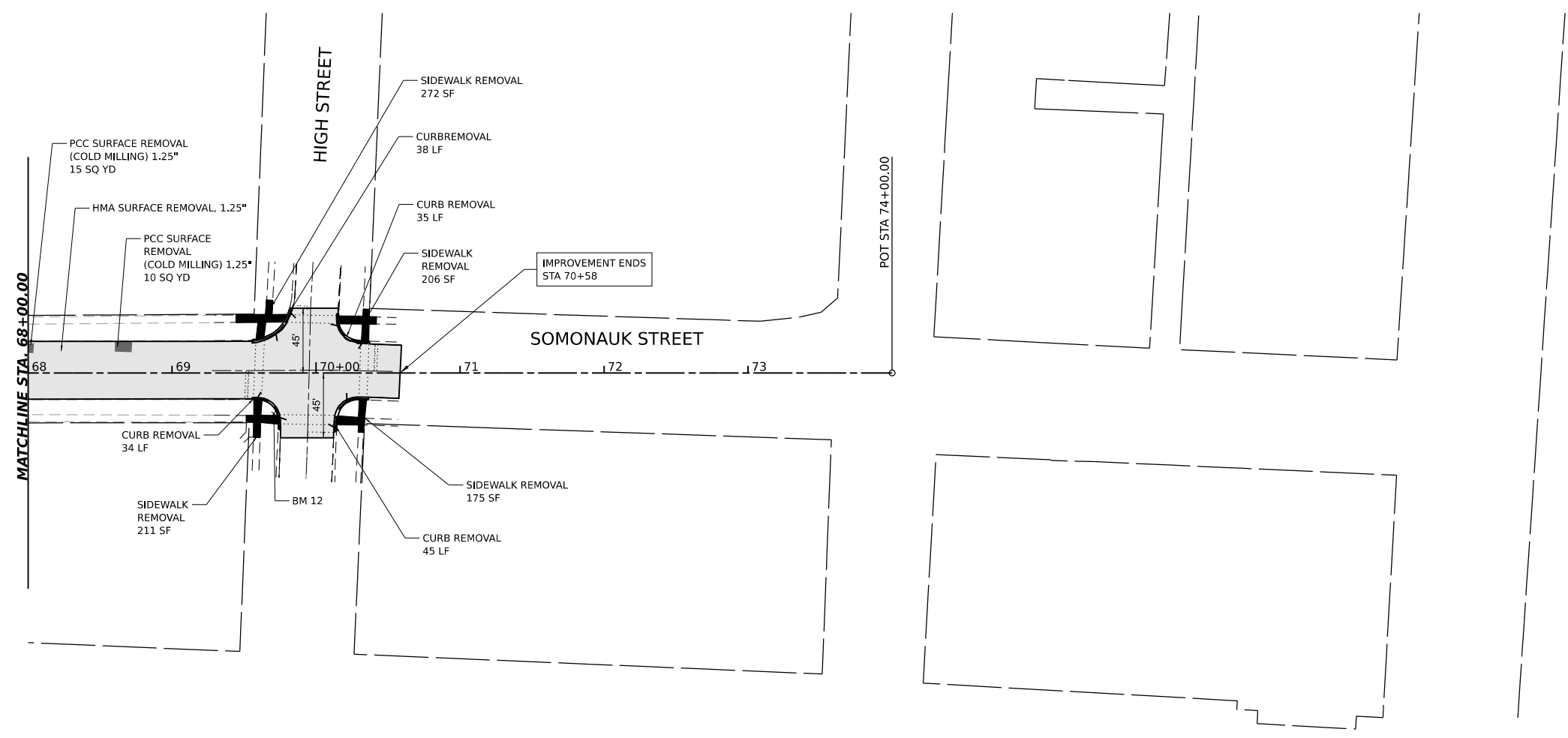
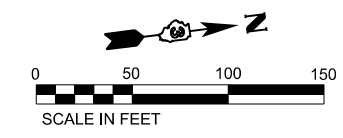

MODEL: P:\C\Projects\Sycamore\14-Plan 5 (Sheet)
 FILE NAME: P:\2023\2023\Sycamore\14-Plan 5 (Sheet)\CADD\Sheets\2023\14-Plan 5 (Sheet)\sht-removal.dgn

HAMPTON, LENZINI AND RENWICK, INC.
 1707 N. RANDALL ROAD, SUITE 100
 ELGIN, ILLINOIS 60123
 ILLINOIS PROFESSIONAL DESIGN FIRM
 I.S. / P.E. / S.E. CORP. 184-000959

USER NAME	tsrange	DESIGNED	-	REVISED	-
DRAWN	-	REVISIONS	-	REVISIONS	-
PLOT SCALE	0.16666667 1/ in.	CHECKED	-	REVISED	-
PLOT DATE	12/21/2023	DATE	-	REVISED	-

CITY OF SYCAMORE
DEPARTMENT OF TRANSPORTATION

SOMONAUK STREET RESURFACING
REMOVAL PLANS

SCALE: 1"=50' SHEET OF SHEETS STA. TO STA.

F.A. RTE.	SECTION	COUNTY	TOTAL SHEETS	SHEET NO.
5363	20-00083-00-RS	DEKALB	31	12
PROJECT NO. NYNZ(255) ILLINOIS FED. AID PROJECT			CONTRACT NO. 87833	

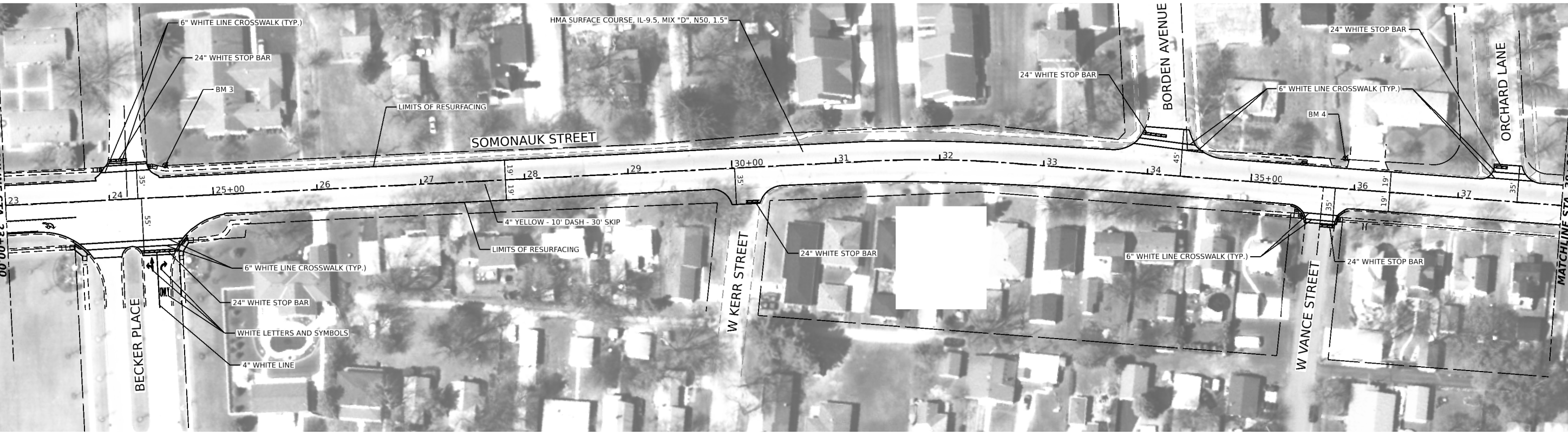

MODEL: P:\C\...
 FILE NAME: P:\2022\202574\...
 HAMPTON, LENZINI AND RENWICK, INC.

HAMPTON, LENZINI AND RENWICK, INC.
 1707 N. RANDALL ROAD, SUITE 100
 ELGIN, ILLINOIS 60123
 ILLINOIS PROFESSIONAL DESIGN FIRM
 15 / PE / SE CORP. 184.000265

USER NAME =	tsrtrange	DESIGNED -	REVISD -
PLOT SCALE =	0.16666667 / in.	DRAWN -	REVISD -
PLOT DATE =	12/21/2023	CHECKED -	REVISD -
		DATE -	REVISD -

**CITY OF SYCAMORE
 DEPARTMENT OF TRANSPORTATION**

SOMONAUK STREET RESURFACING PLANS			
SCALE: 1"=50'	SHEET	OF SHEETS	STA. TO STA.

F.A. RTE.	SECTION	COUNTY	TOTAL SHEETS	SHEET NO.
5363	20-00083-00-R5	DEKALB	31	13
PROJECT NO. NYNZ1255		ILLINOIS	FED. AID PROJECT	
		CONTRACT NO. 87833		

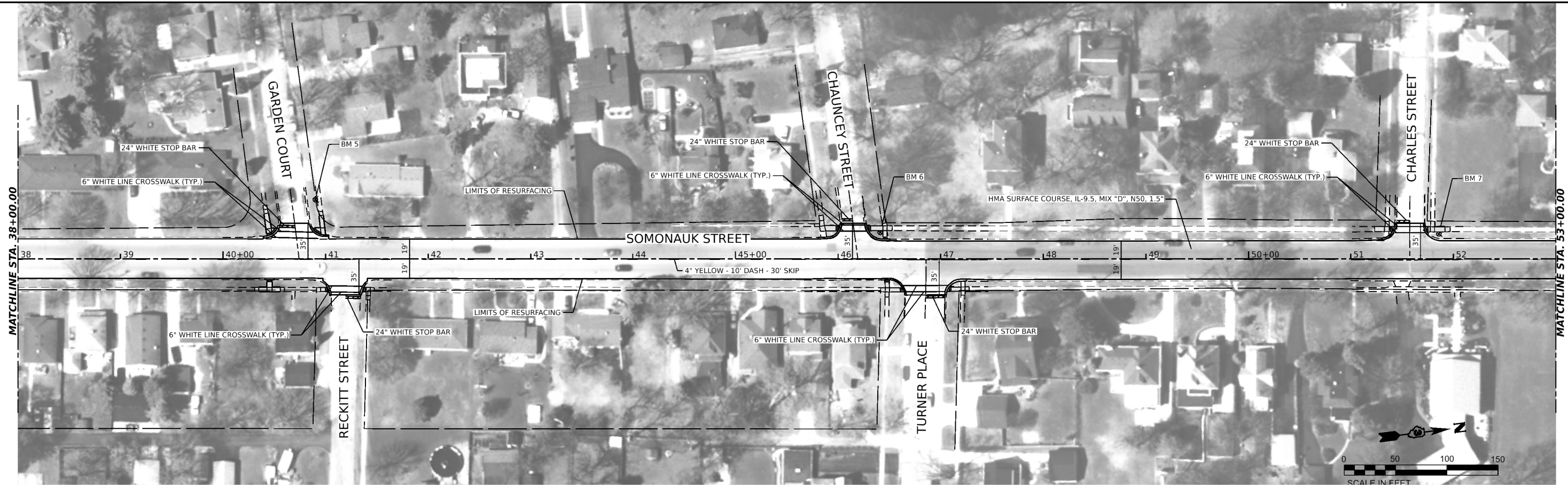

MODEL: P:\C\Somonauk - Plan 3 (Sheet)
 FILE NAME: P:\2022\220574\CD\2022 Design\CADD Sheets\220574-2ht-pln3a.dgn

HAMPTON, LENZINI AND RENWICK, INC.
 1707 N. RANDALL ROAD, SUITE 100
 ELGIN, ILLINOIS 60123
 ILLINOIS PROFESSIONAL DESIGN FIRM
 1-5 / P.E. / S.E. CORP. 184.000269

USER NAME = tsstrange	DESIGNED -	REVISED -
PLOT SCALE = 0.16666667 / in.	DRAWN -	REVISED -
PLOT DATE = 12/21/2023	CHECKED -	REVISED -
	DATE -	REVISED -

**CITY OF SYCAMORE
 DEPARTMENT OF TRANSPORTATION**

**SOMONAUK STREET RESURFACING
 PLANS**

SCALE: 1"=50' SHEET OF SHEETS STA. TO STA.

F.A. RTE. 5363	SECTION 20-00083-00-R5	COUNTY DEKALB	TOTAL SHEETS 31	SHEET NO. 14
PROJECT NO. NYNZ(255)		ILLINOIS	FED. AID PROJECT	
CONTRACT NO. 87833				

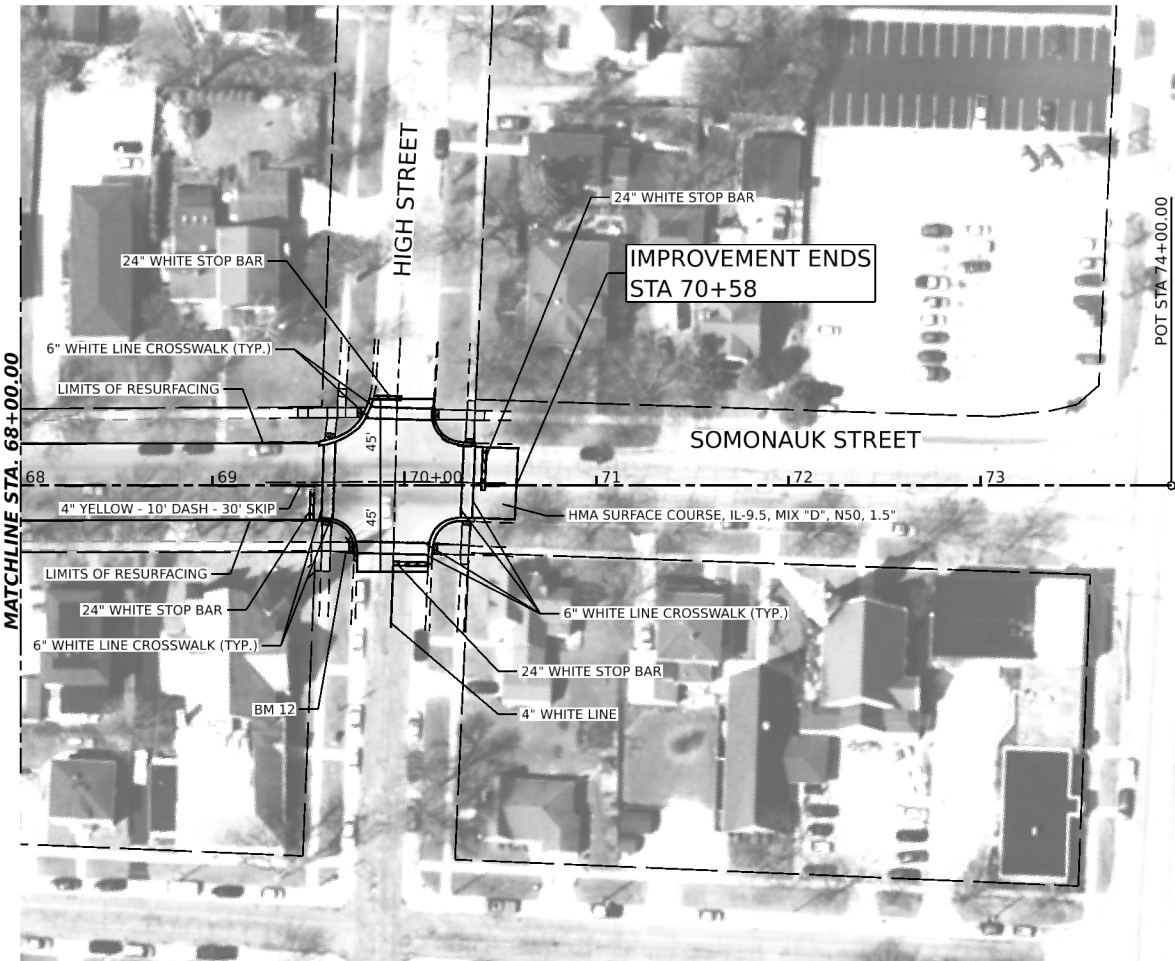

MODEL: P:\C\5363\Somona\1 - Plan 5 (Sheet)
 FILE NAME: P:\2022\202574\CD\2025 Design\CADD_Sheets\202574-1ht-pln.dwg

HAMPTON, LENZINI AND RENWICK, INC. <small>1707 N. RANDALL ROAD, SUITE 100 ELGIN, ILLINOIS 60123 ILLINOIS PROFESSIONAL DESIGN FIRM I.S. / P.E. / SE. CORP. 184.000659</small>	USER NAME = tstrange	DESIGNED -	REVISED -
	PLOT SCALE = 0.16666667 ' / in.	DRAWN -	REVISED -
	PLOT DATE = 12/21/2023	CHECKED -	REVISED -
		DATE -	REVISED -

**CITY OF SYCAMORE
 DEPARTMENT OF TRANSPORTATION**

SOMONAUK STREET RESURFACING PLANS			
SCALE: 1"=50'	SHEET	OF	SHEETS
	STA.		TO STA.

F.A. RTE.	SECTION	COUNTY	TOTAL SHEETS	SHEET NO.
5363	20-00083-00-R5	DEKALB	31	15
PROJECT NO. NYNZ(255) ILLINOIS FED. AID PROJECT			CONTRACT NO. 87833	

SOMONAUK STREET

1"=5'

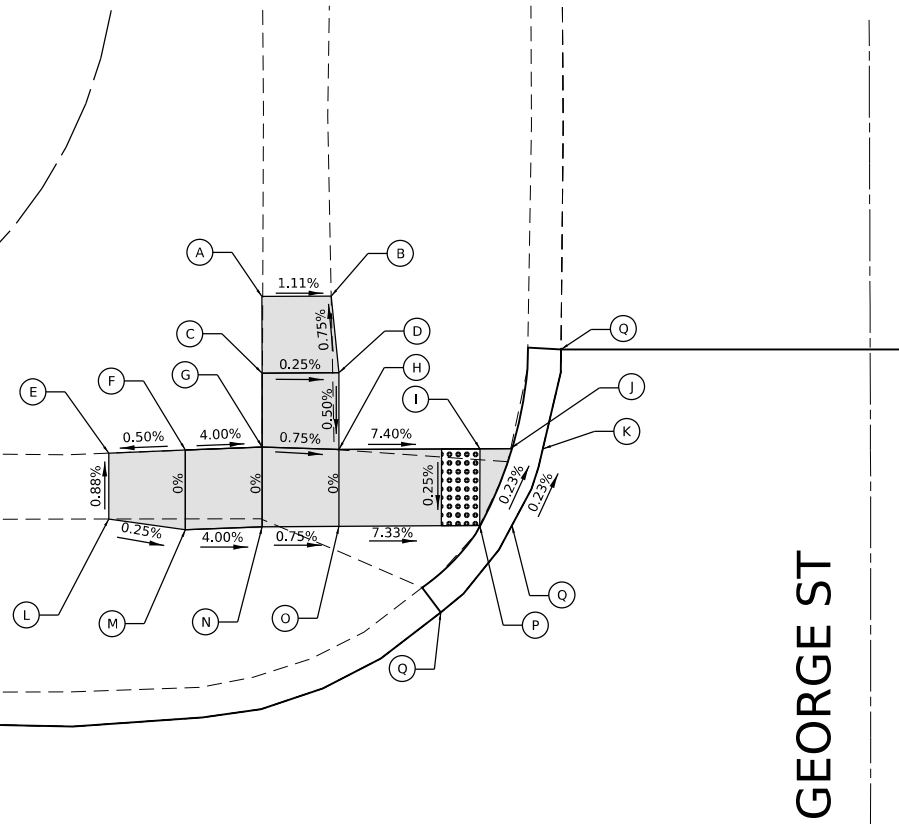

GEORGE ST

13

POINT	STATION	OFFSET	ELEVATION
A	12+71.6	37.8 LT	(867.04)
B	12+75.2	37.8 LT	(867.00)
C	12+71.6	33.8 LT	(867.04)
D	12+75.6	33.8 LT	(867.03)
E	12+63.6	29.6 LT	(867.18)
F	12+67.6	29.8 LT	867.20
G	12+71.6	29.9 LT	(867.04)
H	12+75.6	29.8 LT	867.01
I	12+82.9	29.8 LT	866.47
J	12+84.5	29.8 LT	866.45
K	12+86.2	29.8 LT	(866.45)
L	12+63.6	26.2 LT	(867.21)
M	12+67.6	25.6 LT	(867.20)
N	12+71.6	25.8 LT	867.04
O	12+75.6	25.8 LT	867.01
P	12+82.9	25.8 LT	866.46
Q	12+84.6	25.8 LT	(866.46)
R	12+80.9	21.3 LT	--
S	12+87.1	35.0 LT	--



SOMONAUK STREET

1"=5'

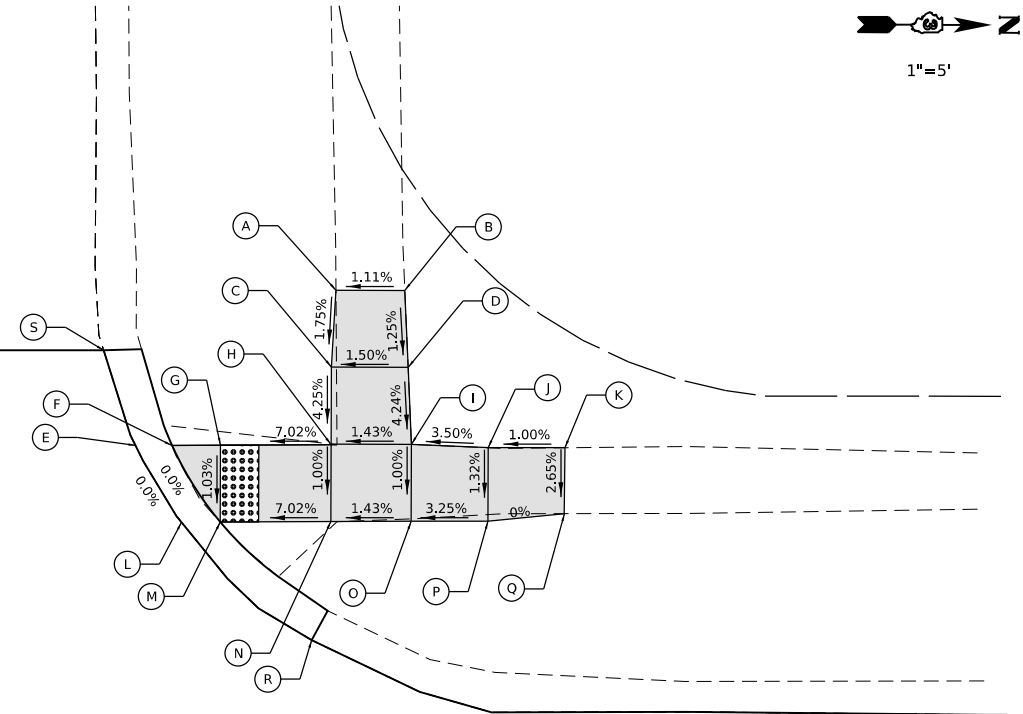

GEORGE ST

13

POINT	STATION	OFFSET	ELEVATION
A	13+31.7	38.1 LT	(867.06)
B	13+35.3	38.1 LT	(867.10)
C	13+31.4	34.1 LT	866.99
D	13+35.4	34.1 LT	(867.05)
E	13+21.2	30.0 LT	(866.38)
F	13+23.1	30.0 LT	866.38
G	13+25.7	30.0 LT	866.42
H	13+31.4	30.1 LT	866.82
I	13+35.6	30.1 LT	866.88
J	13+39.6	29.9 LT	(867.02)
K	13+43.6	29.9 LT	(867.06)
L	13+23.6	26.0 LT	(866.38)
M	13+25.7	26.1 LT	866.38
N	13+31.4	26.1 LT	(866.78)
O	13+35.6	26.1 LT	866.84
P	13+39.6	26.1 LT	866.97
Q	13+43.6	26.5 LT	(866.97)
R	13+30.4	19.9 LT	--
S	13+19.6	35.0 LT	--

LEGEND ON SHEET 6

MODEL: Default
FILE NAME: P:\2023\20230514\CA002_Design\CADD_Sheets\20230514\ht-ADA_George.dgn

HAMPTON, LENZINI AND RENWICK, INC.
1707 N. RANDALL ROAD, SUITE 100
ELGIN, ILLINOIS 60123
ILLINOIS PROFESSIONAL DESIGN FIRM
L.S. / P.E. / S.E. CORP. 184-000669

USER NAME	tsstrange	DESIGNED	-	REVISED	-
DRAWN	-	REVISION	-	REVISION	-
CHECKED	-	REVISION	-	REVISION	-
DATE	-	REVISION	-	REVISION	-

**CITY OF SYCAMORE
DEPARTMENT OF TRANSPORTATION**

**SOMONAUK STREET RESURFACING
CROSSWALK GRADING PLANS:
GEORGE STREET (SW & NW)**

SCALE: 1"=5'

SHEET OF SHEETS STA. TO STA.

F.A. RTE.	SECTION	COUNTY	TOTAL SHEETS	SHEET NO.
5363	20-00083-00-R5	DEKALB	31	16
PROJECT NO. NYNZ(255) ILLINOIS FED. AID PROJECT				
CONTRACT NO. 87833				

SOMONAUK STREET

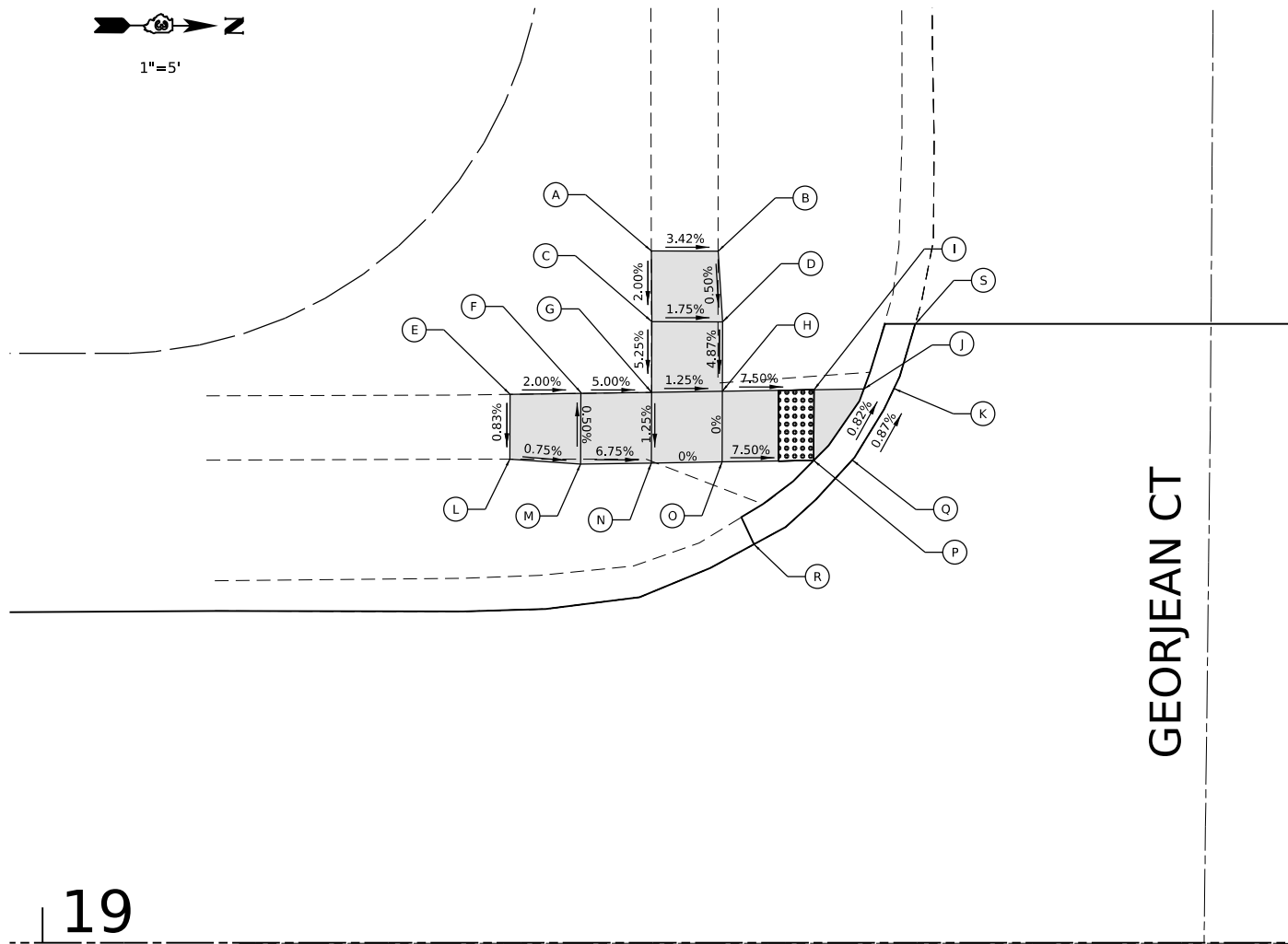
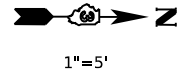

19

POINT	STATION	OFFSET	ELEVATION
A	19+34.4	39.1 LT	(867.94)
B	19+38.2	39.1 LT	(867.81)
C	19+34.5	35.1 LT	867.86
D	19+38.5	35.1 LT	867.79
E	19+26.4	31.0 LT	(867.93)
F	19+30.4	31.1 LT	(867.85)
G	19+34.4	31.1 LT	867.65
H	19+38.4	31.2 LT	(867.60)
I	19+43.6	31.3 LT	867.21
J	19+46.4	31.3 LT	867.17
K	19+48.1	31.3 LT	(867.17)
L	19+26.4	27.4 LT	(867.90)
M	19+30.4	27.1 LT	(867.87)
N	19+34.4	27.1 LT	867.60
O	19+38.4	27.2 LT	867.60
P	19+43.6	27.3 LT	867.21
Q	19+45.8	27.3 LT	(867.21)
R	19+40.2	22.5 LT	--
S	19+49.3	35.0 LT	--



SOMONAUK STREET

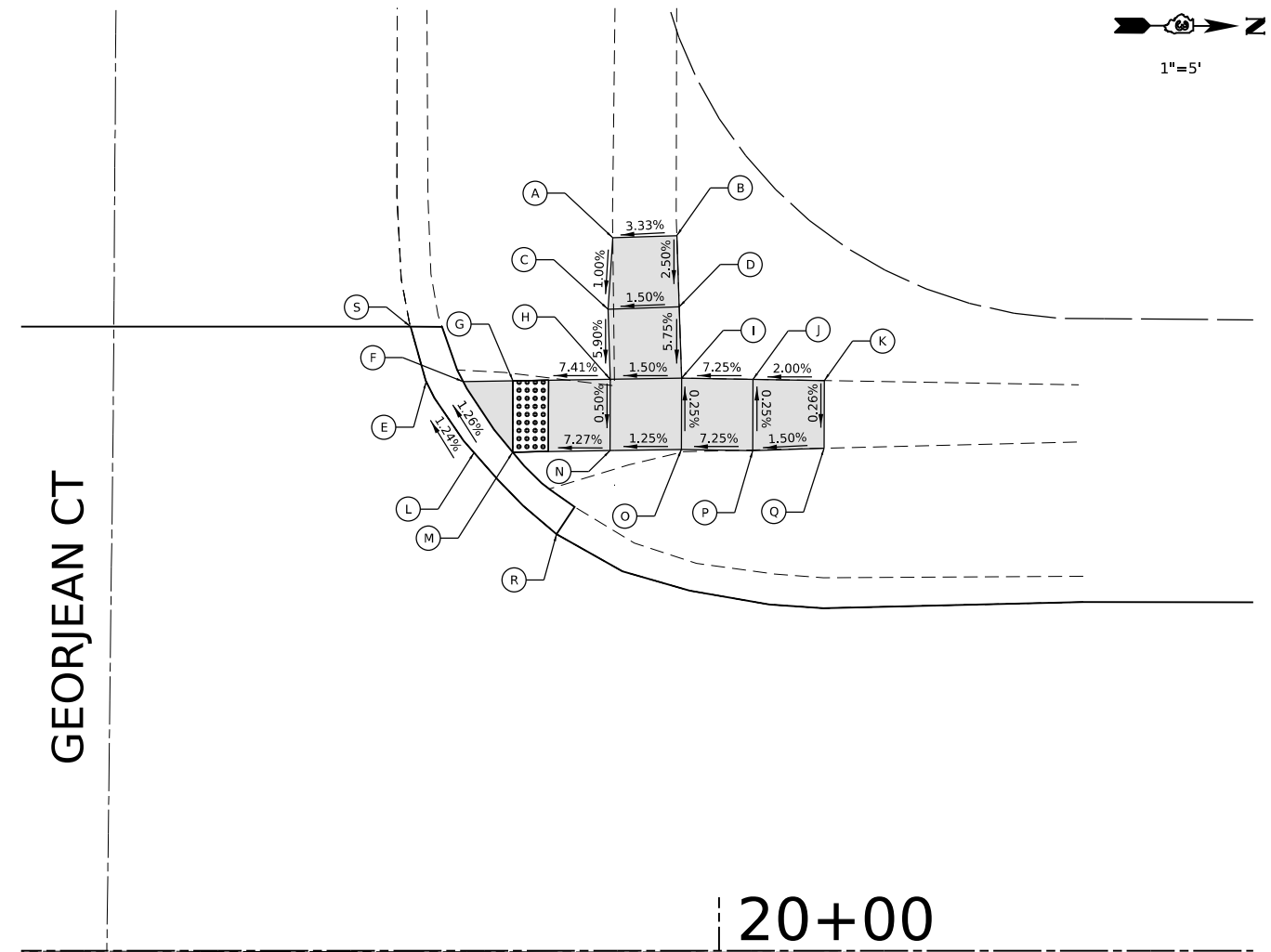
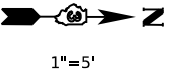

20+00

POINT	STATION	OFFSET	ELEVATION
A	19+94.0	40.0 LT	(867.79)
B	19+97.6	40.1 LT	(867.91)
C	19+93.8	36.0 LT	(867.75)
D	19+97.8	36.1 LT	867.81
E	19+83.6	31.9 LT	(867.08)
F	19+85.7	31.9 LT	867.08
G	19+88.5	32.0 LT	867.12
H	19+93.9	32.1 LT	867.52
I	19+97.9	32.1 LT	867.58
J	20+01.9	32.0 LT	867.87
K	20+05.9	32.0 LT	(867.95)
L	19+86.3	27.9 LT	(867.14)
M	19+88.4	28.0 LT	867.14
N	19+93.9	28.1 LT	867.54
O	19+97.9	28.1 LT	867.59
P	20+01.9	28.0 LT	867.88
Q	20+05.9	28.2 LT	(867.94)
R	19+90.9	23.4 LT	--
S	19+82.7	35.0 LT	--

LEGEND ON SHEET 6

MODEL: Default
 FILE NAME: P:\2023\20230514\CA002_Design\CADD_Sheets\20230514\ht-ADA_Georjean.dgn
 HAMPTON, LENZINI AND RENWICK, INC.
 1707 N. RANDALL ROAD, SUITE 100
 ELGIN, ILLINOIS 60123
 ILLINOIS PROFESSIONAL DESIGN FIRM
 LS / PE / SE CORP. 184-000650

HLR
 HAMPTON, LENZINI AND RENWICK, INC.
 1707 N. RANDALL ROAD, SUITE 100
 ELGIN, ILLINOIS 60123
 ILLINOIS PROFESSIONAL DESIGN FIRM
 LS / PE / SE CORP. 184-000650

USER NAME	■ tstrange	DESIGNED -	REVISED -
PLOT SCALE	■ 10.0000" / in.	DRAWN -	REVISED -
PLOT DATE	■ 12/28/2023	CHECKED -	REVISED -
		DATE -	REVISED -

**CITY OF SYCAMORE
 DEPARTMENT OF TRANSPORTATION**

**SOMONAUK STREET RESURFACING
 CROSSWALK GRADING PLANS:
 GEORJEAN COURT (SW & NW)**

SCALE: 1"=5' SHEET OF SHEETS STA. TO STA.

F.A. RTE.	SECTION	COUNTY	TOTAL SHEETS	SHEET NO.
5363	20-00083-00-R5	DEKALB	31	17
PROJECT NO. NYNZ(255) ILLINOIS FED. AID PROJECT			CONTRACT NO. 87833	

SOMONAUK STREET

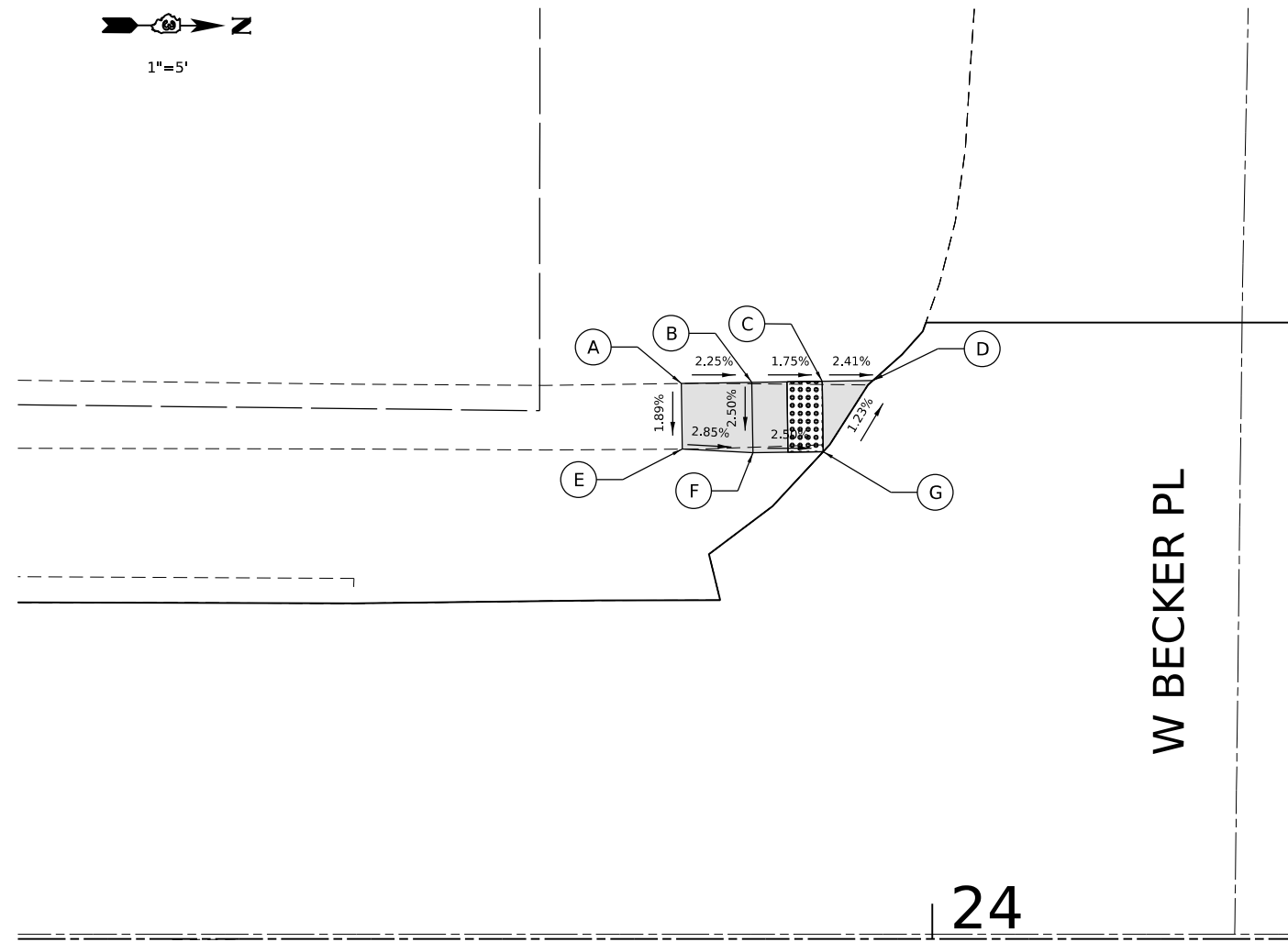
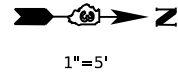

W BECKER PL

24

POINT	STATION	OFFSET	ELEVATION
A	23+85.7	31.5 LT	(868.00)
B	23+89.7	31.6 LT	(867.91)
C	23+93.7	31.7 LT	(867.84)
D	23+96.6	31.7 LT	(867.77)
E	23+85.6	27.8 LT	(867.93)
F	23+89.8	27.6 LT	(867.81)
G	23+93.8	27.7 LT	(867.71)



LEGEND ON SHEET 6

MODEL: Default
FILE NAME: P:\2023\230574\CADD\Drawn\CADD_Sheets\230574-ht-ADA_Becker_01.dgn

HAMPTON, LENZINI AND RENWICK, INC.
 1707 N. RANDALL ROAD, SUITE 100
 ELGIN, ILLINOIS 60123
 ILLINOIS PROFESSIONAL DESIGN FIRM
 I.S. / P.E. / SE. CORP. 184-000669

USER NAME	■ tstrange
PLOT SCALE	■ 10.0000" / in.
PLOT DATE	■ 12/21/2023

DESIGNED -	REVISED -
DRAWN -	REVISED -
CHECKED -	REVISED -
DATE -	REVISED -

**CITY OF SYCAMORE
DEPARTMENT OF TRANSPORTATION**

**SOMONAUK STREET RESURFACING
CROSSWALK GRADING PLANS:
W BECKER PLACE (SW & NW)**

SCALE: 1"=5' SHEET OF SHEETS STA. TO STA.

F.A. RTE.	SECTION	COUNTY	TOTAL SHEETS	SHEET NO.
5363	20-00083-00-R5	DEKALB	31	18
PROJECT NO. NYNZ(255) ILLINOIS FED. AID PROJECT			CONTRACT NO. 87833	

SOMONAUK STREET



1"=5'

35+00

SOMONAUK STREET



1"=5'

36

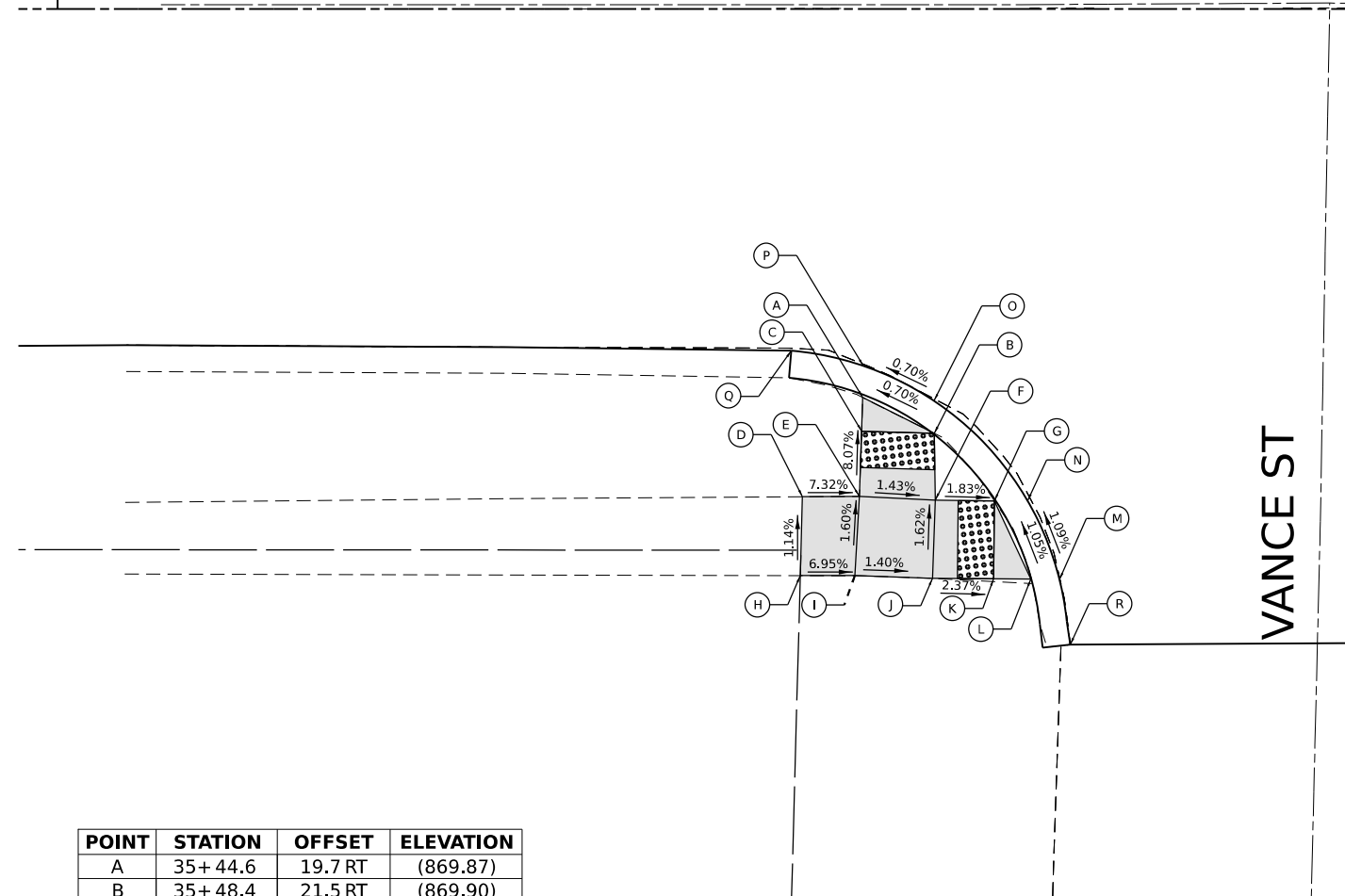

POINT	STATION	OFFSET	ELEVATION
A	35+44.6	19.7 RT	(869.87)
B	35+48.4	21.5 RT	(869.90)
C	35+44.5	21.5 RT	869.87
D	35+48.5	23.5 RT	869.90
E	35+44.4	23.4 RT	869.87
F	35+41.2	27.0 RT	(870.39)
G	35+44.3	26.9 RT	870.16
H	35+48.5	27.2 RT	870.10
I	35+51.8	27.2 RT	870.04
J	35+53.9	27.2 RT	(870.04)
K	35+41.1	31.3 RT	(870.44)
L	35+44.1	31.3 RT	870.23
M	35+48.4	31.5 RT	870.17
N	35+51.7	31.5 RT	870.09
O	35+53.8	31.5 RT	870.09
P	35+55.4	31.5 RT	(870.09)
Q	35+40.6	18.9 RT	--
R	35+56.0	35.2 RT	--

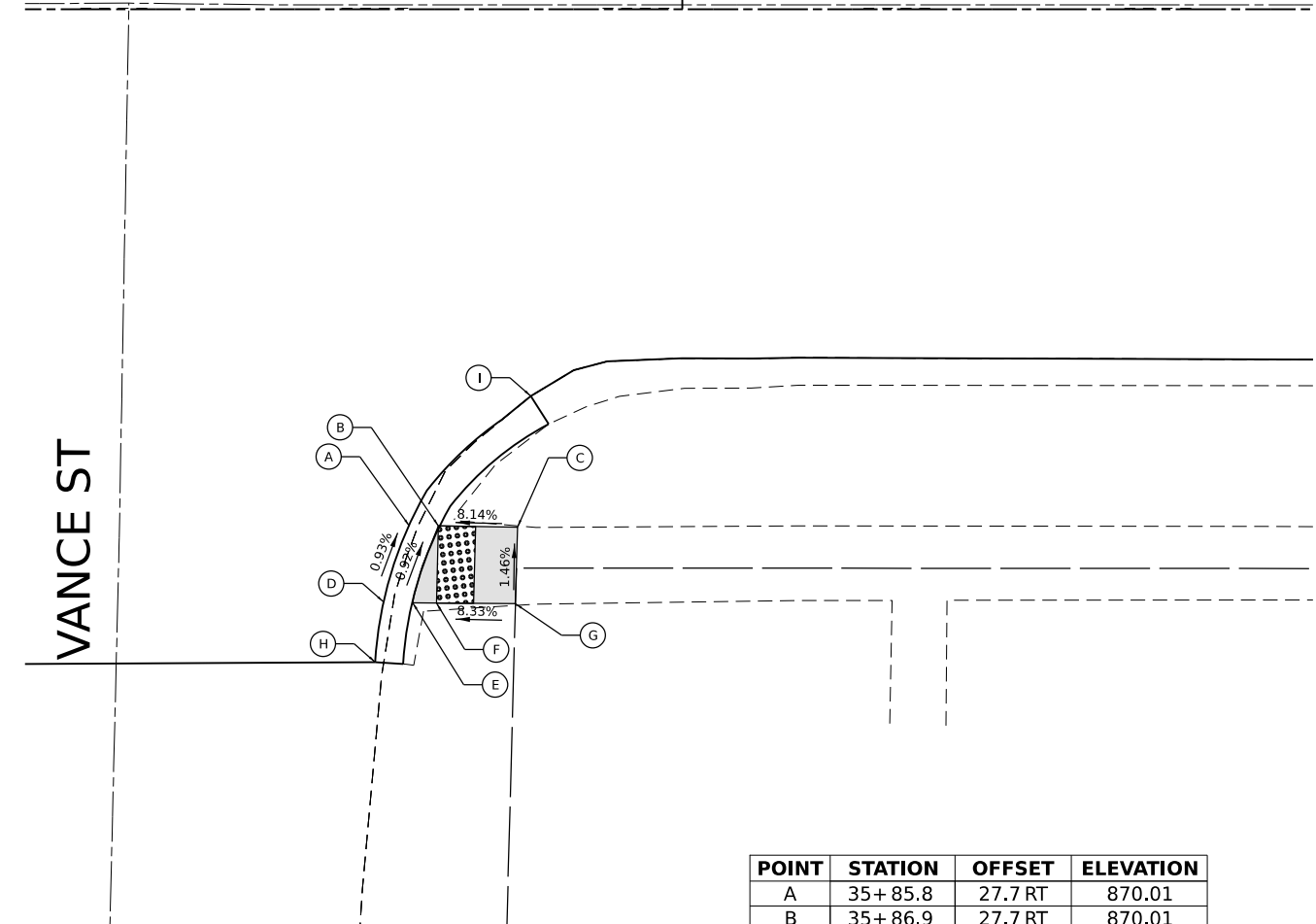

POINT	STATION	OFFSET	ELEVATION
A	35+85.8	27.7 RT	870.01
B	35+86.9	27.7 RT	870.01
C	35+91.2	27.8 RT	(870.36)
D	35+84.5	31.8 RT	(870.05)
E	35+85.5	31.8 RT	870.05
F	35+86.8	31.8 RT	870.07
G	35+91.0	31.9 RT	(870.42)
H	35+83.5	35.0 RT	--
I	35+91.9	20.7 RT	--



LEGEND ON SHEET 6

MODEL: D:\default; FILE NAME: P:\2023\230574\CADD\Drawings\CADD_Sheets\230574-Int-ADA_Vance_01.dgn

<p>HAMPTON, LENZINI AND RENWICK, INC. 1707 N. RANDALL ROAD, SUITE 100 ELGIN, ILLINOIS 60123 ILLINOIS PROFESSIONAL DESIGN FIRM L.S. / P.E. / S.E. CORP. 184-000669</p>	USER NAME = tstrange	DESIGNED -	REVISED -	<p>CITY OF SYCAMORE DEPARTMENT OF TRANSPORTATION</p>	<p>SOMONAUK STREET RESURFACING CROSSWALK GRADING PLANS: VANCE STREET (SE & NE)</p>	F.A. RTE. = 5363	SECTION = 20-00083-00-R5	COUNTY = DEKALB	TOTAL SHEETS = 31	SHEET NO. = 19
	PLOT SCALE = 10.0000' / in.	CHECKED -	REVISED -			SCALE: 1"=5'	SHEET OF SHEETS	STA. TO STA.	PROJECT NO. NYNZ(255)	ILLINOIS FED. AID PROJECT
	PLOT DATE = 12/21/2023	DATE -	REVISED -							

SOMONAUK STREET

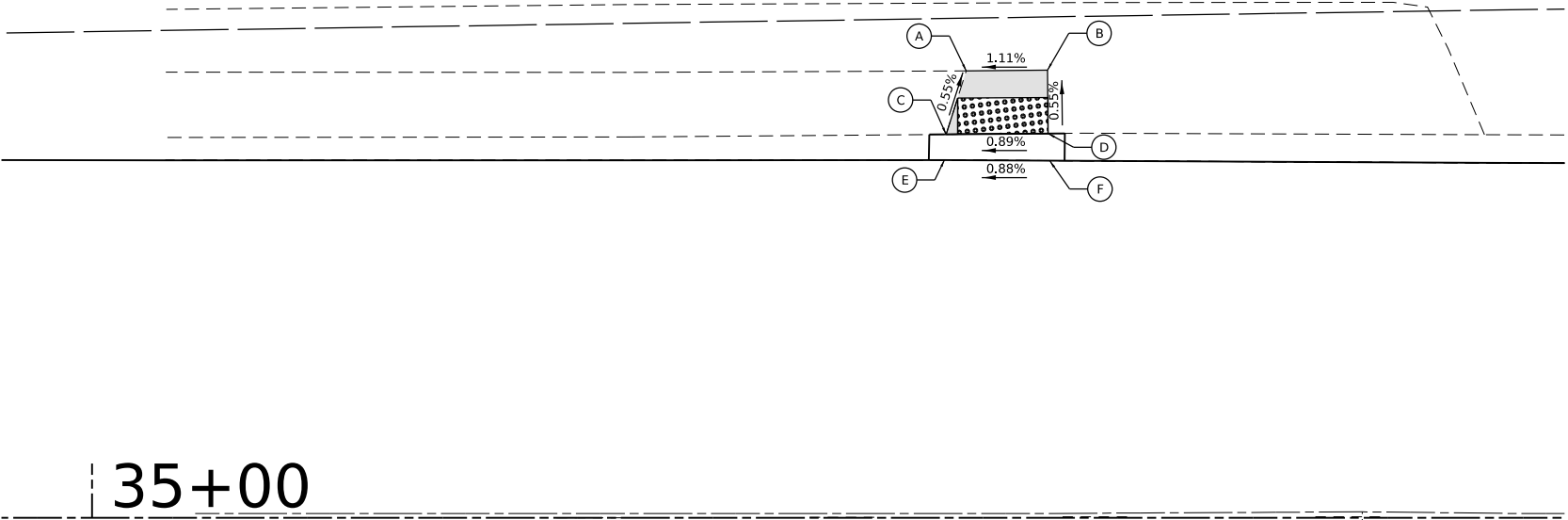
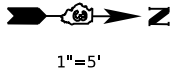

POINT	STATION	OFFSET	ELEVATION
A	35+48.4	24.7 LT	870.20
B	35+52.9	24.8 LT	870.25
C	35+47.3	21.2 LT	870.22
D	35+52.9	21.2 LT	870.27
E	35+47.2	19.8 LT	869.92
F	35+52.9	19.8 LT	869.97

W VANCE ST



LEGEND ON SHEET 6

MODEL: D:\proj\2023\20230574\Cadd\Drawn\CADD_Sheets\20230574\ht-ADA_Vance_02.dgn
FILE NAME: P:\2023\20230574\Cadd\Drawn\CADD_Sheets\20230574\ht-ADA_Vance_02.dgn

HAMPTON, LENZINI AND RENWICK, INC.
 1707 N. RANDALL ROAD, SUITE 100
 ELGIN, ILLINOIS 60123
 ILLINOIS PROFESSIONAL DESIGN FIRM
 I.S. / P.E. / S.E. CORP. 184-000669

USER NAME	■ tstrange
PLOT SCALE	■ 10.0000' / in.
PLOT DATE	■ 12/21/2023

DESIGNED -	REVISED -
DRAWN -	REVISED -
CHECKED -	REVISED -
DATE -	REVISED -

DESIGNED -	REVISED -
DRAWN -	REVISED -
CHECKED -	REVISED -
DATE -	REVISED -

**CITY OF SYCAMORE
DEPARTMENT OF TRANSPORTATION**

**SOMONAUK STREET RESURFACING
CROSSWALK GRADING PLANS:
W VANCE STREET (W)**

SCALE: 1"=5'	SHEET	OF	SHEETS	STA.	TO	STA.
--------------	-------	----	--------	------	----	------

F.A. RTE.	SECTION	COUNTY	TOTAL SHEETS	SHEET NO.
5363	20-00083-00-RS	DEKALB	31	20
PROJECT NO. NYNZ(255) ILLINOIS FED. AID PROJECT CONTRACT NO. 87833				

SOMONAUK STREET

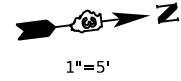

41

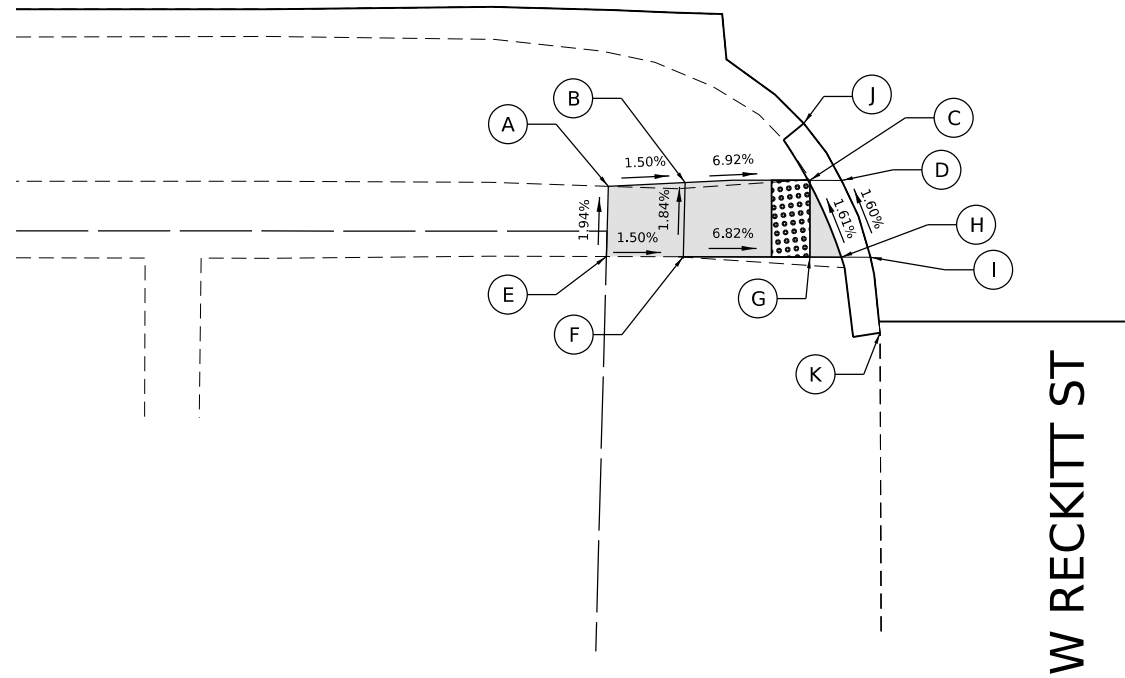

W RECKITT ST

POINT	STATION	OFFSET	ELEVATION
A	40+91.3	28.0 RT	(869.65)
B	40+95.3	27.8 RT	(869.59)
C	41+01.8	27.6 RT	869.14
D	41+03.5	27.6 RT	(869.14)
E	40+91.2	31.6 RT	(869.72)
F	40+95.2	31.6 RT	(869.66)
G	41+01.8	31.6 RT	869.21
H	41+03.5	31.6 RT	(869.21)
I	41+05.0	31.7 RT	(869.21)
J	41+01.5	24.7 RT	--
K	41+05.5	35.6 RT	--

LEGEND ON SHEET 6



MODEL: Default
FILE NAME: P:\2023\20230574\CADD\Drawn\CADD_Sheets\20230574_rht-ADA_Reckitt.dgn

HAMPTON, LENZINI AND RENWICK, INC.
 1707 N. RANDALL ROAD, SUITE 100
 ELGIN, ILLINOIS 60123
 ILLINOIS PROFESSIONAL DESIGN FIRM
 I.S. / P.E. / S.E. CORP. 184-000669

USER NAME	■ tstrange	DESIGNED	-	REVISED	-
		DRAWN	-	REVISED	-
PLOT SCALE	■ 10.0000" / in.	CHECKED	-	REVISED	-
PLOT DATE	■ 12/21/2023	DATE	-	REVISED	-

**CITY OF SYCAMORE
DEPARTMENT OF TRANSPORTATION**

**SOMONAUK STREET RESURFACING
CROSSWALK GRADING PLANS:
W RECKITT ST (SE & NE)**

SCALE: 1"=5' SHEET OF SHEETS STA. TO STA.

F.A. RTE.	SECTION	COUNTY	TOTAL SHEETS	SHEET NO.
5363	20-00083-00-RS	DEKALB	31	21
PROJECT NO. NYNZ(255) ILLINOIS FED. AID PROJECT			CONTRACT NO. 87833	

SOMONAUK STREET

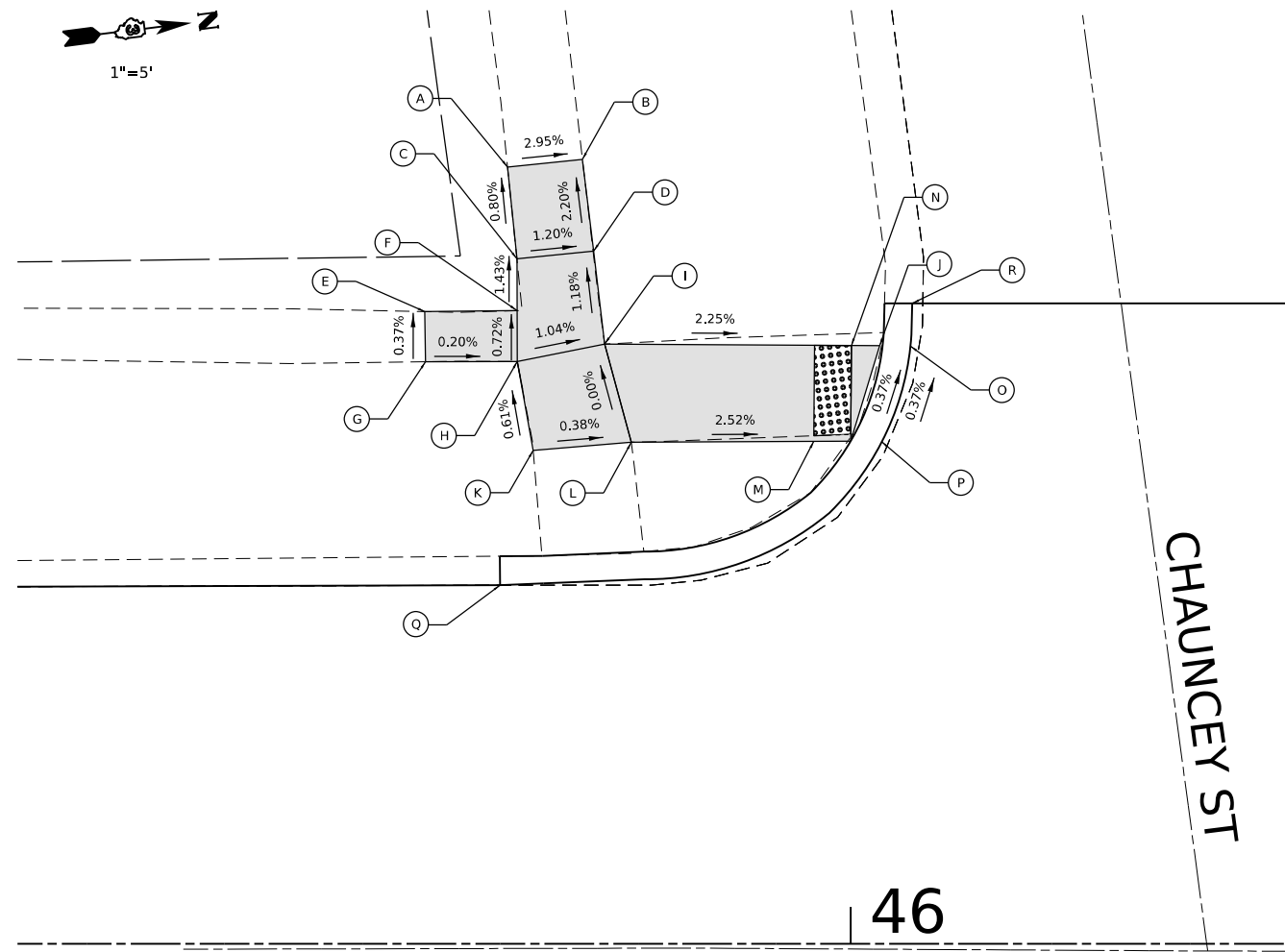
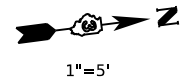

46

CHAUNCEY ST

POINT	STATION	OFFSET	ELEVATION
A	45+81.4	42.1 LT	(875.88)
B	45+85.5	42.5 LT	(875.76)
C	45+81.9	37.2 LT	875.92
D	45+86.1	37.6 LT	875.87
E	45+76.9	34.3 LT	(876.00)
F	45+81.9	34.4 LT	875.96
G	45+77.0	31.6 LT	(875.99)
H	45+81.9	31.6 LT	875.98
I	45+86.7	32.5 LT	875.93
J	46+01.6	32.4 LT	875.61
K	45+82.8	26.8 LT	875.95
L	45+88.1	27.2 LT	875.93
M	46+00.0	27.3 LT	875.63
N	46+00.0	32.5 LT	875.63
O	46+03.7	32.4 LT	(875.61)
P	46+02.1	27.3 LT	(875.63)
Q	45+81.0	19.5 LT	--
R	46+03.3	34.7 LT	--



SOMONAUK STREET

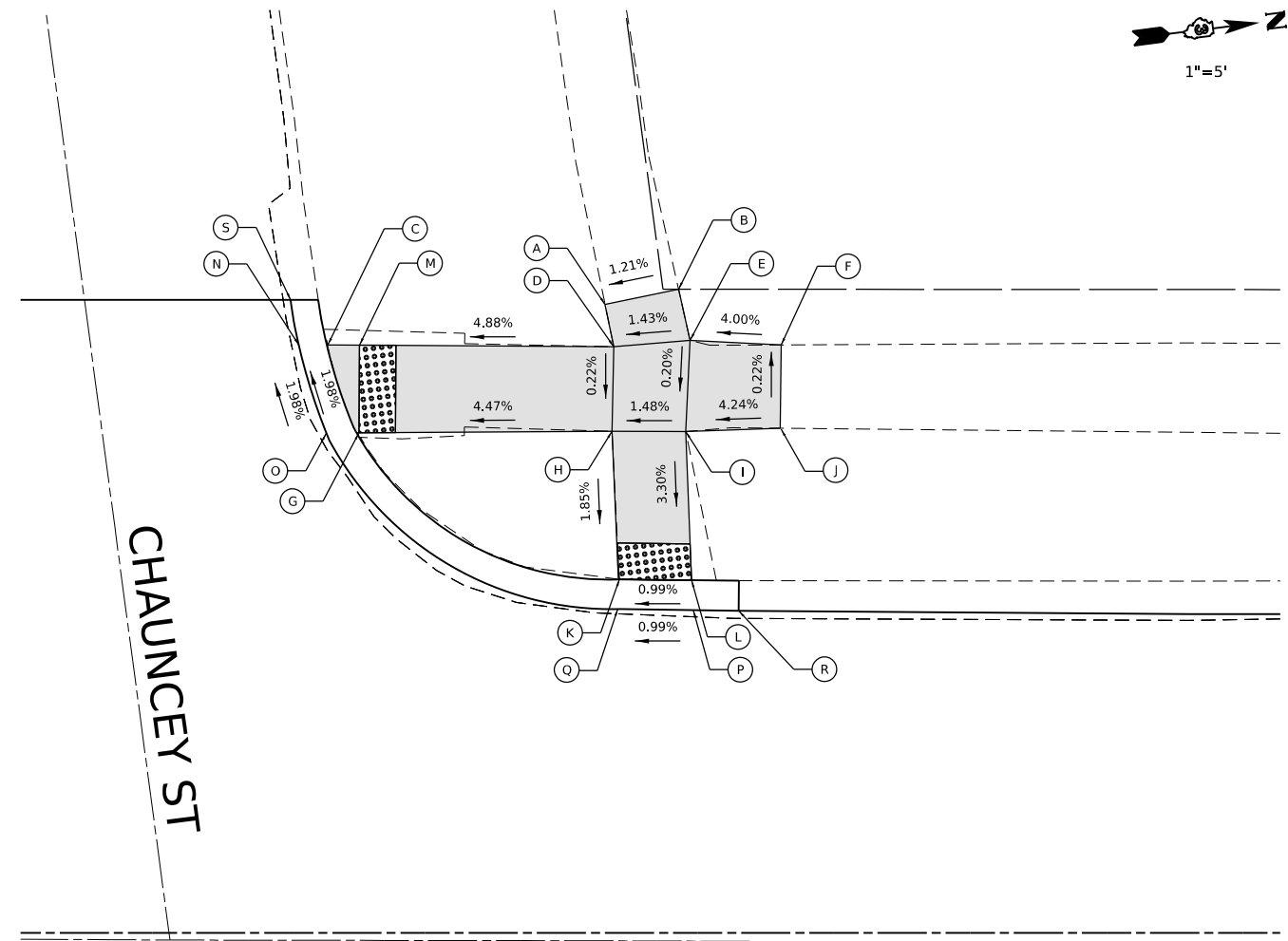
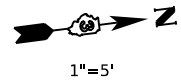

POINT	STATION	OFFSET	ELEVATION
A	46+43.2	34.5 LT	(877.09)
B	46+47.2	35.3 LT	(877.14)
C	46+28.0	32.3 LT	876.07
D	46+43.7	32.2 LT	877.02
E	46+47.9	32.5 LT	877.08
F	46+52.9	32.3 LT	(877.28)
G	46+29.7	27.4 LT	876.17
H	46+43.6	27.5 LT	877.01
I	46+47.6	27.5 LT	877.07
J	46+52.8	27.7 LT	(877.29)
K	46+43.9	19.4 LT	876.56
L	46+48.0	19.3 LT	876.60
M	46+29.7	32.3 LT	876.10
N	46+26.0	32.3 LT	(876.07)
O	46+27.5	27.4 LT	(876.17)
P	46+48.0	17.3 LT	(876.60)
Q	46+44.0	17.5 LT	(876.56)
R	46+73.0	17.7 LT	--
S	46+48.4	34.7 LT	--

LEGEND ON SHEET 6

MODEL: Default; FILE NAME: P:\2023\20230514\CADD\Drawings\CADD_Sheets\230514-ht-ADA_Chauncey.dgn

 HAMPTON, LENZINI AND RENWICK, INC. 1707 N. RANDALL ROAD, SUITE 100 ELGIN, ILLINOIS 60123 ILLINOIS PROFESSIONAL DESIGN FIRM I.S. / P.E. / S.E. CORP. 184-000669	USER NAME = tstrange	DESIGNED -	REVISED -	CITY OF SYCAMORE DEPARTMENT OF TRANSPORTATION	SOMONAUK STREET RESURFACING CROSSWALK GRADING PLANS: CHAUNCEY ST (SW & NW)	F.A. RTE. 5363	SECTION 20-00083-00-R5	COUNTY DEKALB	TOTAL SHEETS 31	SHEET NO. 22
	PLOT SCALE = 10.0000' / in.	CHECKED -	REVISED -			SCALE: 1"=5'	SHEET OF SHEETS	STA. TO STA.	PROJECT NO. NYNZ(255)	ILLINOIS
	PLOT DATE = 12/21/2023	DATE -	REVISED -							

SOMONAUK STREET

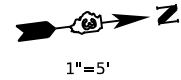

1"=5'

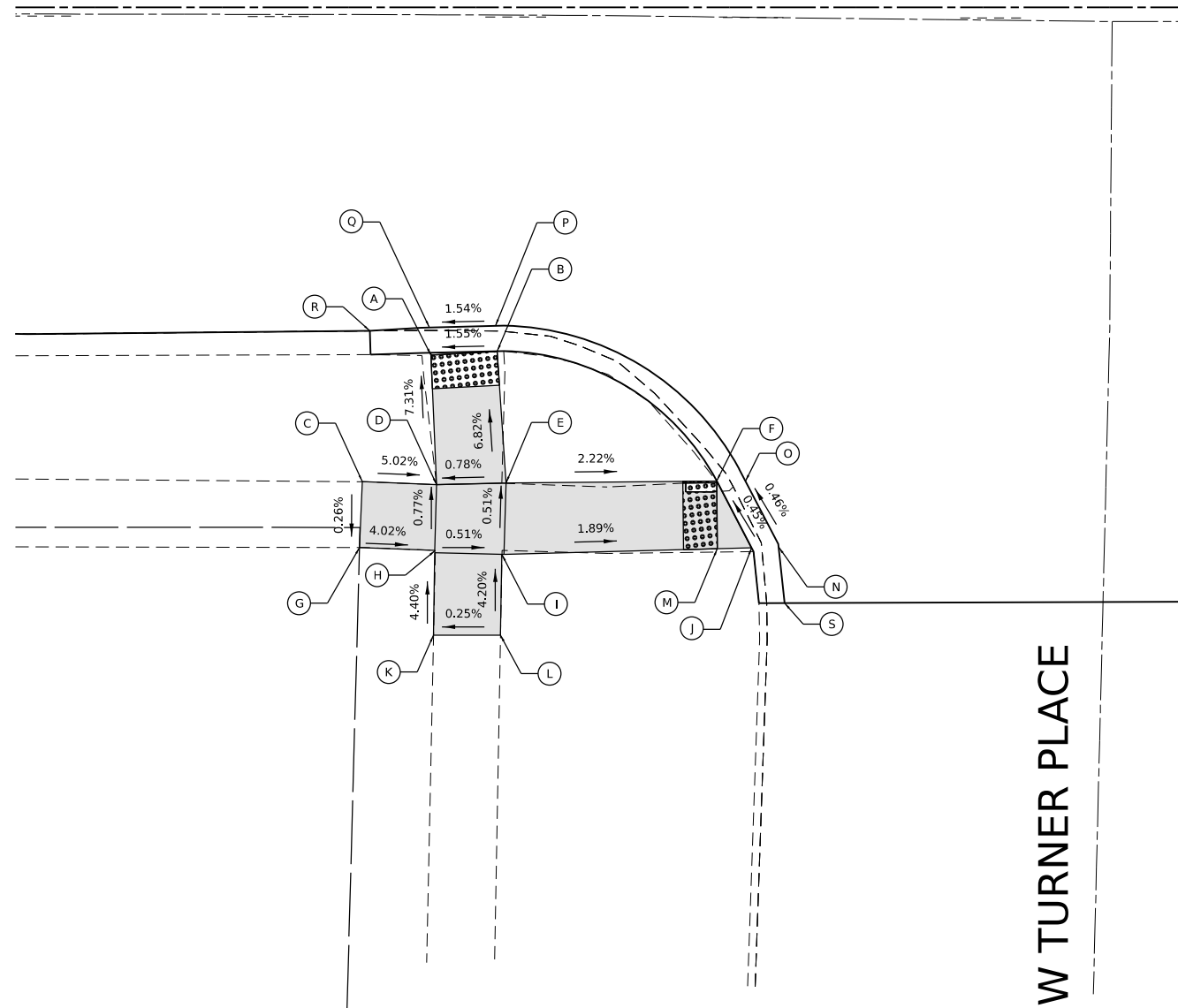

W TURNER PLACE

POINT	STATION	OFFSET	ELEVATION
A	46+45.7	20.5 RT	876.83
B	46+49.5	20.3 RT	876.89
C	46+41.6	28.0 RT	(877.61)
D	46+46.0	28.2 RT	877.39
E	46+49.8	28.1 RT	877.42
F	46+62.5	27.9 RT	877.21
G	46+41.4	31.9 RT	(877.60)
H	46+45.9	32.0 RT	877.42
I	46+49.8	32.0 RT	877.44
J	46+64.5	31.9 RT	877.23

POINT	STATION	OFFSET	ELEVATION
K	46+45.8	37.0 RT	(877.64)
L	46+49.7	37.0 RT	(877.65)
M	46+62.5	31.9 RT	877.20
N	46+65.1	31.9 RT	(877.23)
O	46+63.3	27.9 RT	877.21
P	46+49.5	19.1 RT	(876.89)
Q	46+45.6	19.1 RT	(876.83)
R	46+66.5	35.1 RT	--
S	46+42.0	19.1 RT	--



LEGEND ON SHEET 6

MODEL: Default; FILE NAME: P:\2023\20230574\CADD\Drawings\CADD_Sheets\20230574-ht-ADA_Turner.dgn

HAMPTON, LENZINI AND RENWICK, INC.
 1707 N. RANDALL ROAD, SUITE 100
 ELGIN, ILLINOIS 60123
 ILLINOIS PROFESSIONAL DESIGN FIRM
 I.S. / P.E. / SE CORP. 184-000660

USER NAME	tsrange	DESIGNED	-	REVISED	-
DRAWN	-	CHECKED	-	REVISED	-
PLOT SCALE	10.0000' / in.	DATE	-	REVISED	-
PLOT DATE	12/21/2023				

**CITY OF SYCAMORE
 DEPARTMENT OF TRANSPORTATION**

**SOMONAUK STREET RESURFACING
 CROSSWALK GRADING PLANS:
 W TURNER PLACE (SE & NE)**

SCALE: 1"=5' SHEET OF SHEETS STA. TO STA.

F.A. RTE.	SECTION	COUNTY	TOTAL SHEETS	SHEET NO.
5363	20-00083-00-R5	DEKALB	31	23
PROJECT NO. NYNZ(255) ILLINOIS FED. AID PROJECT				

CONTRACT NO. 87833

SOMONAUK STREET

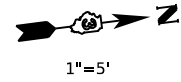

1"=5'

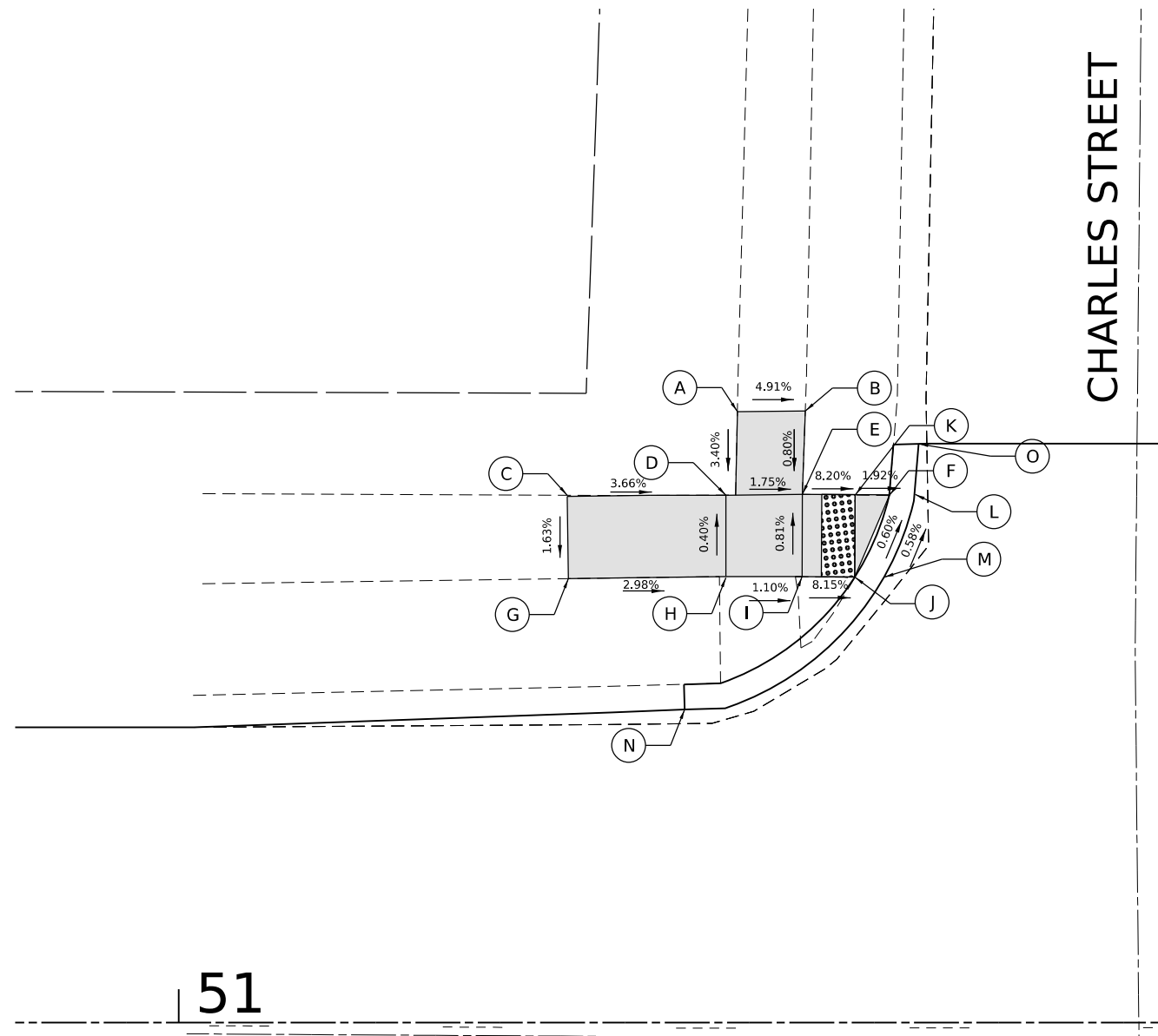

51

POINT	STATION	OFFSET	ELEVATION
A	51+33.5	36.7 LT	(874.27)
B	51+37.6	36.7 LT	(874.07)
C	51+23.3	31.6 LT	(874.47)
D	51+33.4	31.7 LT	874.10
E	51+37.4	31.7 LT	874.03
F	51+41.6	31.6 LT	873.75
G	51+23.4	26.6 LT	(874.39)
H	51+32.4	26.8 LT	874.12
I	51+37.0	26.8 LT	874.07
J	51+40.5	26.7 LT	873.78
K	51+40.6	31.7 LT	873.77
L	51+44.9	31.7 LT	(873.75)
M	51+43.5	26.7 LT	(873.78)
N	51+30.3	18.8 LT	--
O	51+44.4	34.7 LT	--



SOMONAUK STREET

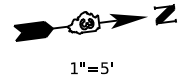

1"=5'

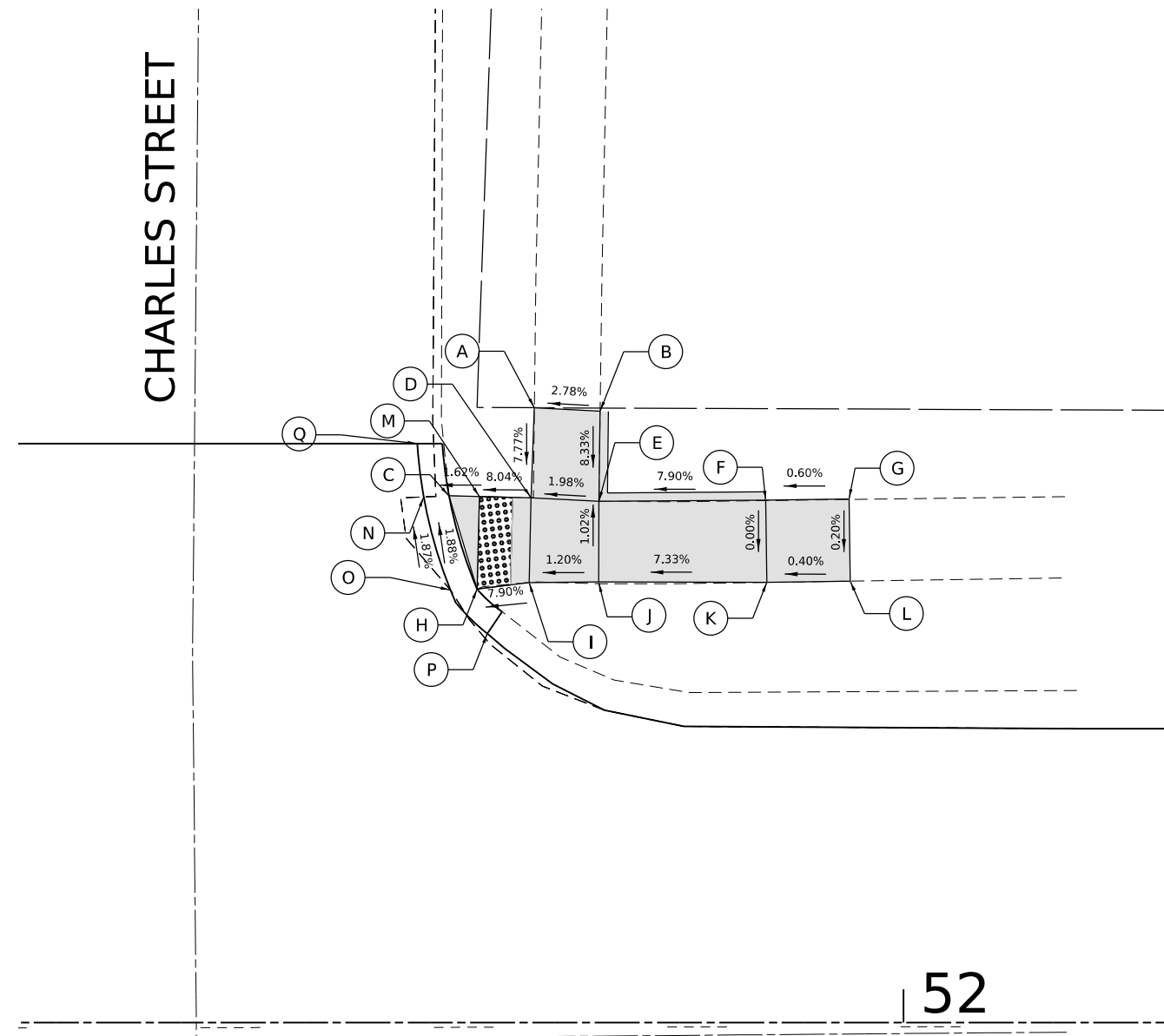

52

POINT	STATION	OFFSET	ELEVATION
A	51+77.9	36.9 LT	(874.17)
B	51+81.8	36.7 LT	(874.28)
C	51+72.7	31.6 LT	873.47
D	51+77.7	31.5 LT	873.75
E	51+81.7	31.3 LT	873.83
F	51+91.7	31.3 LT	874.62
G	51+74.4	26.0 LT	873.58
H	51+77.5	26.4 LT	873.83
I	51+81.7	26.4 LT	873.88

J	51+91.8	26.4 LT	874.62
K	51+96.7	31.4 LT	(874.65)
L	51+96.8	26.5 LT	(874.64)
M	51+74.6	31.6 LT	873.50
N	51+72.0	31.6 LT	(873.47)
O	51+72.9	25.8 LT	873.58
P	51+97.1	23.3 LT	--
Q	51+92.9	37.7 LT	--
R			

LEGEND ON SHEET 6

MODEL: D:\default
 FILE NAME: P:\2023\2305741\CD\02_Design\CADD_Sheets\2305741-ht-ADA_CharRes.dgn

HAMPTON, LENZINI AND RENWICK, INC.
 1707 N. RANDALL ROAD, SUITE 100
 ELGIN, ILLINOIS 60123
 ILLINOIS PROFESSIONAL DESIGN FIRM
 I.S. / P.E. / S.E. CORP. 184-000669

USER NAME	tsrstrange
PLOT SCALE	10.0000" / 1"
PLOT DATE	12/21/2023

DESIGNED -	REVISOR -
DRAWN -	REVISION -
CHECKED -	REVISION -
DATE -	REVISION -

CITY OF SYCAMORE
DEPARTMENT OF TRANSPORTATION

SOMONAUK STREET RESURFACING
CROSSWALK GRADING PLANS:
CHARLES STREET (SW & NW)

SCALE: 1"=5'

SHEET OF SHEETS STA. TO STA.

F.A. RTE.	SECTION	COUNTY	TOTAL SHEETS	SHEET NO.
5363	20-00083-00-R5	DEKALB	31	24
PROJECT NO. NYNZ(255) ILLINOIS FED. AID PROJECT				
CONTRACT NO. 87833				

SOMONAUK STREET

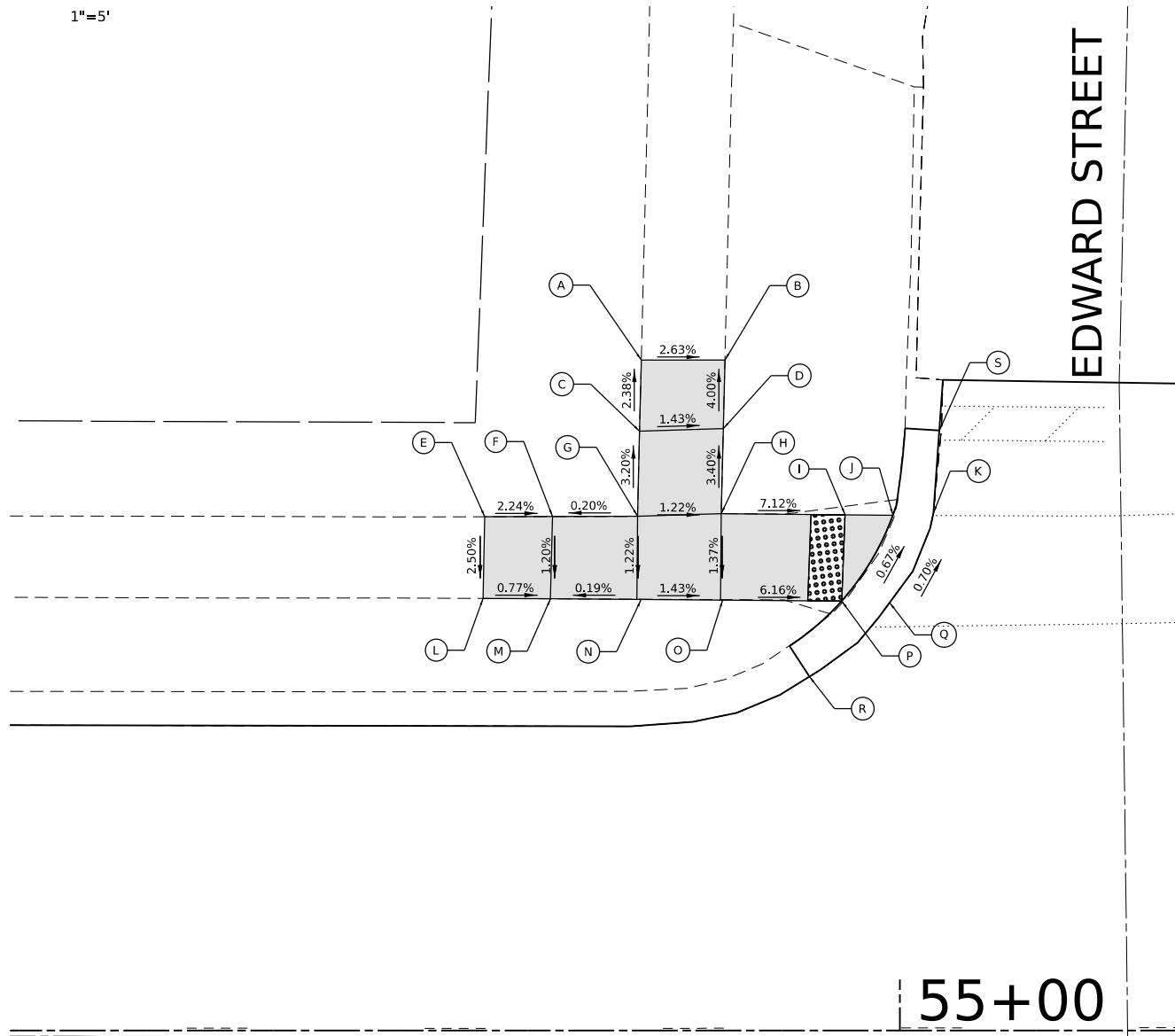
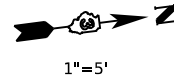

POINT	STATION	OFFSET	ELEVATION
A	54+84.8	39.4 LT	(875.97)
B	54+89.7	39.4 LT	(875.84)
C	54+84.7	35.2 LT	(876.07)
D	54+89.6	35.4 LT	876.00
E	54+75.6	30.1 LT	876.31
F	54+79.6	30.4 LT	876.22
G	54+84.6	30.2 LT	(876.23)
H	54+89.5	30.4 LT	876.17
I	54+96.8	30.4 LT	875.65

POINT	STATION	OFFSET	ELEVATION
J	54+99.8	30.5 LT	875.61
K	55+02.0	30.6 LT	(875.61)
L	54+75.5	25.3 LT	876.19
M	54+79.4	25.4 LT	(876.16)
N	54+84.6	25.3 LT	876.17
O	54+89.5	25.3 LT	876.10
P	54+96.8	25.3 LT	875.65
Q	54+99.6	25.4 LT	(875.65)
R	54+94.7	20.8 LT	--
S	55+02.3	35.3 LT	--



SOMONAUK STREET

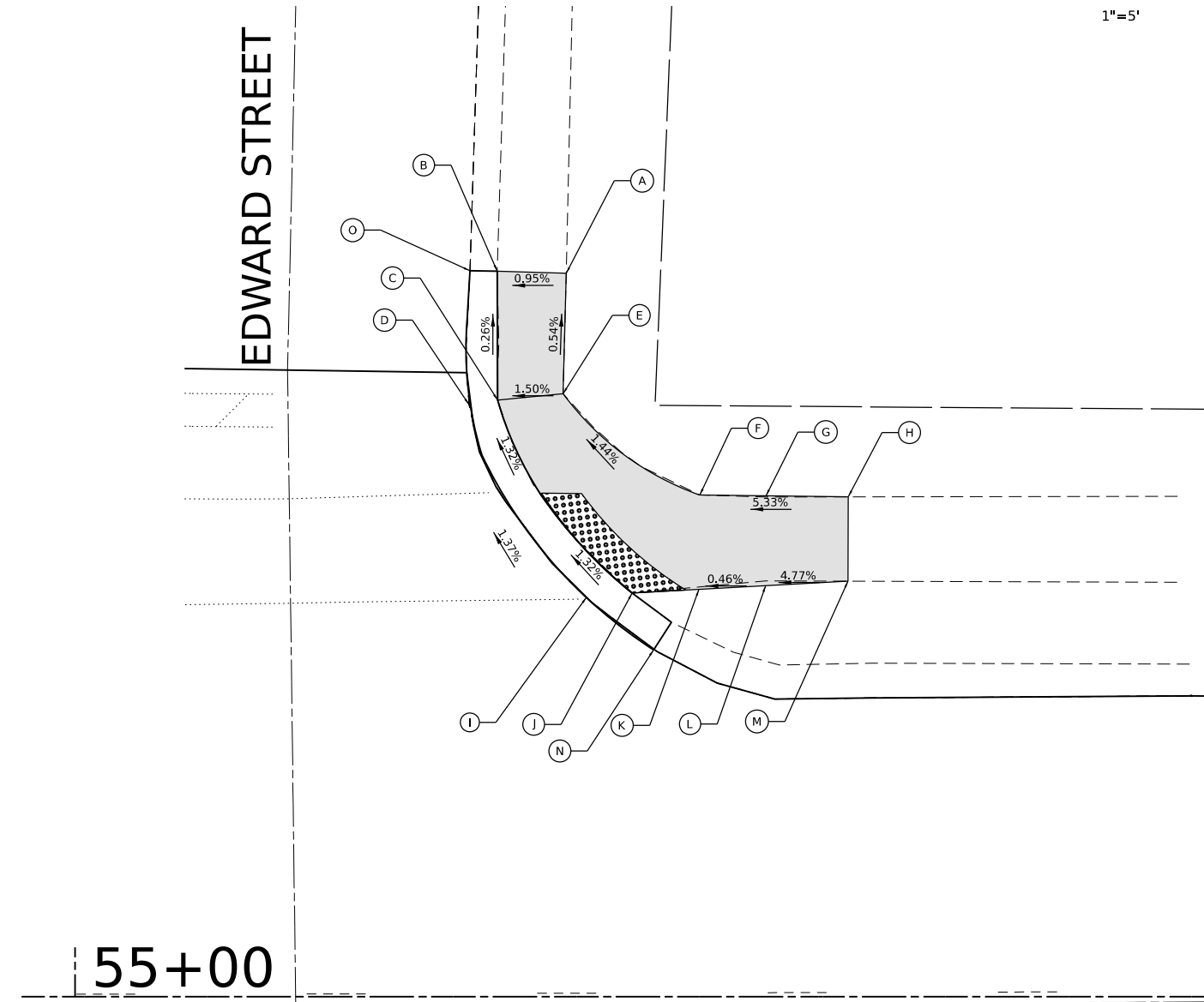
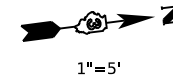

POINT	STATION	OFFSET	ELEVATION
A	55+29.8	44.0 LT	(875.56)
B	55+25.6	44.1 LT	(875.52)
C	55+25.6	36.3 LT	875.54
D	55+23.9	36.0 LT	(875.54)
E	55+29.6	36.6 LT	875.60
F	55+38.0	30.5 LT	875.75
G	55+41.0	30.4 LT	(876.20)
H	55+47.0	30.4 LT	(876.23)
I	55+31.0	24.1 LT	(875.73)
J	55+33.8	24.5 LT	875.73
K	55+38.1	24.8 LT	875.75
L	55+42.0	25.3 LT	(876.12)
M	55+46.9	25.3 LT	(876.17)
N	55+61.6	21.1 LT	--
O	55+50.5	44.1 LT	--

LEGEND ON SHEET 6

MODEL: D:\default... FILE NAME: P:\2023\20230514\CADD\Drawings\CADD_Sheets\230514-ht-ADA_Edward.dgn

	USER NAME: tstrange DESIGNED: - DRAWN: - CHECKED: - DATE: -	REVISED: - REVISED: - REVISED: - REVISED: -	CITY OF SYCAMORE DEPARTMENT OF TRANSPORTATION	SOMONAUK STREET RESURFACING CROSSWALK GRADING PLANS: EDWARD STREET (SW & NW)	F.A. RTE. 5363 SECTION 20-00083-00-R5 COUNTY DEKALB TOTAL SHEETS 31 SHEET NO. 25 PROJECT NO. NYNZ(255) ILLINOIS FED. AID PROJECT
	PLOT SCALE: 10.0000" / in. PLOT DATE: 12/21/2023	SCALE: 1"=5' SHEET OF SHEETS STA. TO STA.	CONTRACT NO. 87833		

SOMONAUK STREET

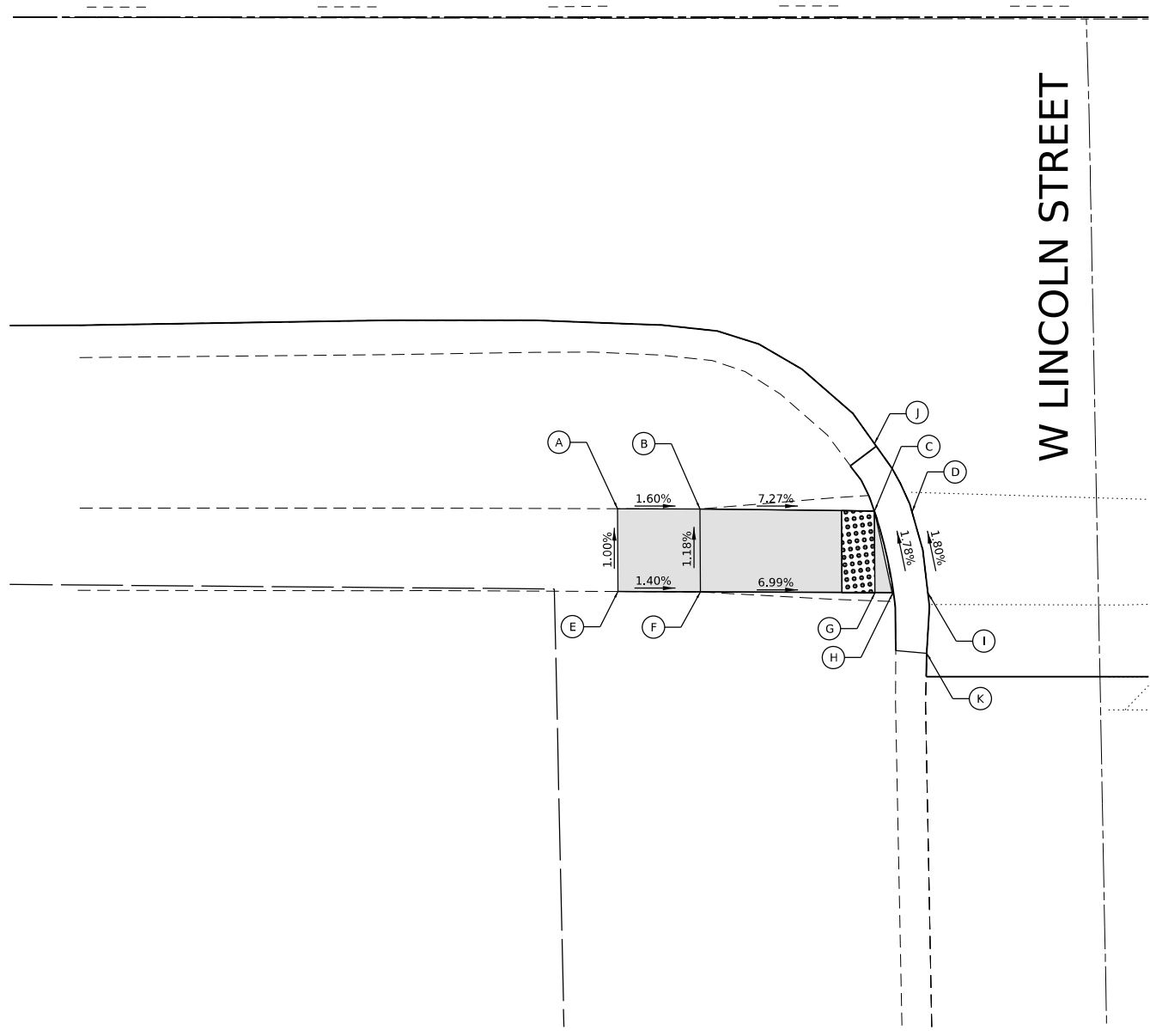
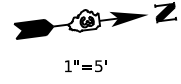

POINT	STATION	OFFSET	ELEVATION
A	57+56.4	29.8 RT	(878.33)
B	57+61.4	29.8 RT	878.25
C	57+72.0	30.0 RT	877.48
D	57+74.3	30.0 RT	(877.48)
E	57+56.5	34.8 RT	(878.38)
F	57+61.5	34.9 RT	878.31
G	57+72.0	34.9 RT	877.57
H	57+73.2	34.9 RT	877.57
I	57+75.2	34.9 RT	(877.57)
J	57+72.1	26.0 RT	--
K	57+75.2	38.6 RT	--

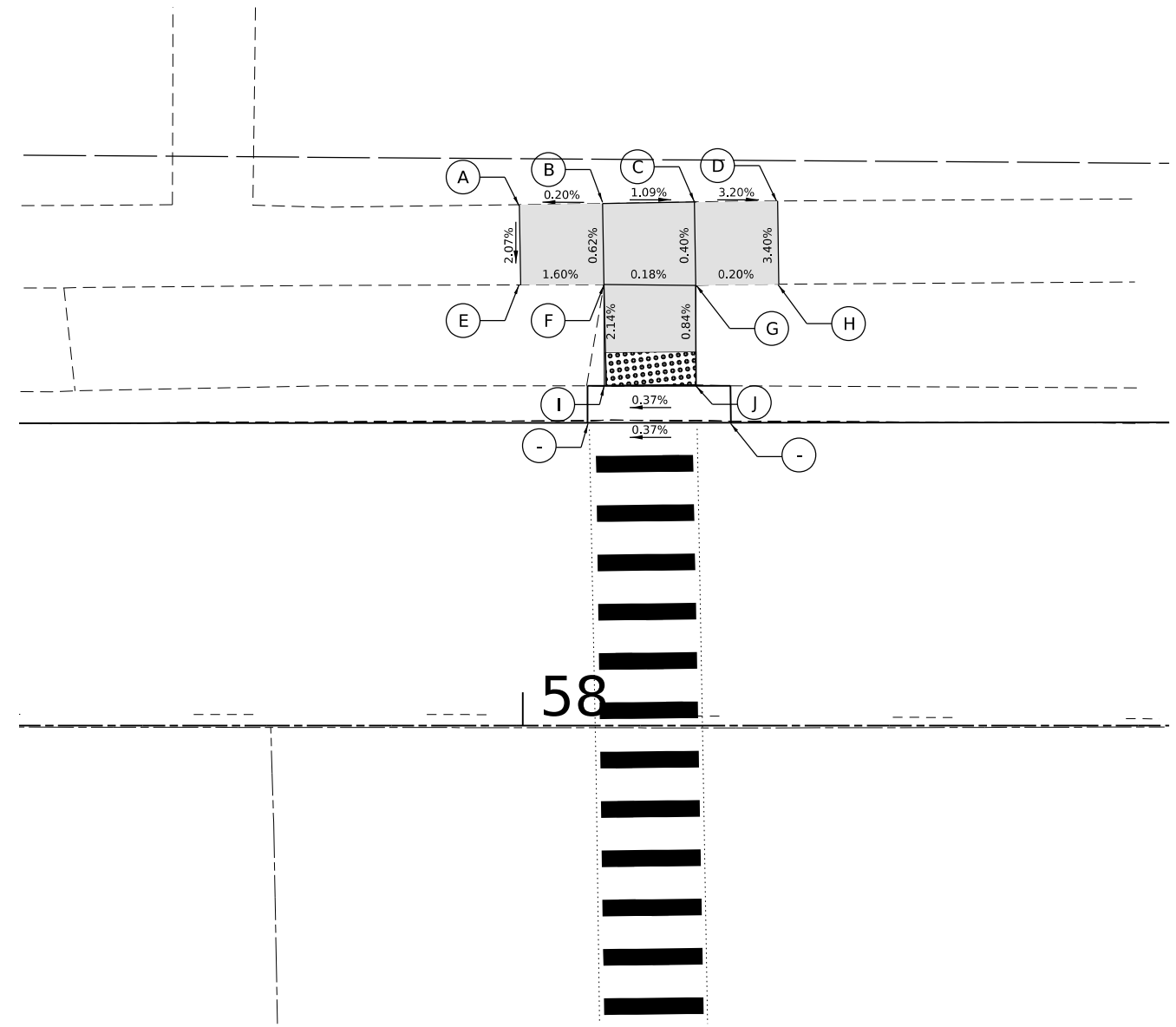
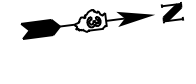

POINT	STATION	OFFSET	ELEVATION
A	57+99.8	31.3 LT	(877.09)
B	58+04.8	31.4 LT	877.10
C	58+10.3	31.5 LT	877.04
D	58+15.3	31.5 LT	(876.88)
E	57+99.9	26.5 LT	(876.99)
F	58+04.9	26.5 LT	877.07
G	58+10.4	26.4 LT	877.06
H	58+15.4	26.5 LT	(877.05)
I	58+05.0	20.4 LT	876.71
J	58+10.4	20.5 LT	876.69
K	58+05.1	18.2 LT	(876.71)
L	58+10.5	18.2 LT	(876.69)

LEGEND ON SHEET 6

MODEL: Default; FILE NAME: P:\2023\20230574\CADD_Sheets\20230574-ht-ADA_Lincoln.dgn

HAMPTON, LENZINI AND RENWICK, INC.
 1707 N. RANDALL ROAD, SUITE 100
 ELGIN, ILLINOIS 60123
 ILLINOIS PROFESSIONAL DESIGN FIRM
 I.S. / P.E. / S.E. CORP. 184-000669

USER NAME	■ tstrange	DESIGNED	-	REVISED	-
DRAWN	-	REVISIONS	-	REVISIONS	-
PLOT SCALE	■ 10.0000" / in.	CHECKED	-	REVISIONS	-
PLOT DATE	■ 12/21/2023	DATE	-	REVISIONS	-

**CITY OF SYCAMORE
 DEPARTMENT OF TRANSPORTATION**

**SOMONAUK STREET RESURFACING
 CROSSWALK GRADING PLANS:
 LINCOLN STREET (SE & NE)**

SCALE: 1"=5' SHEET OF SHEETS STA. TO STA.

F.A. RTE.	SECTION	COUNTY	TOTAL SHEETS	SHEET NO.
5363	20-00083-00-R5	DEKALB	31	26
PROJECT NO. NYNZ(255)		ILLINOIS	FED. AID PROJECT	
CONTRACT NO. 87833				

SOMONAUK STREET

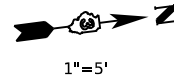

1"=5'

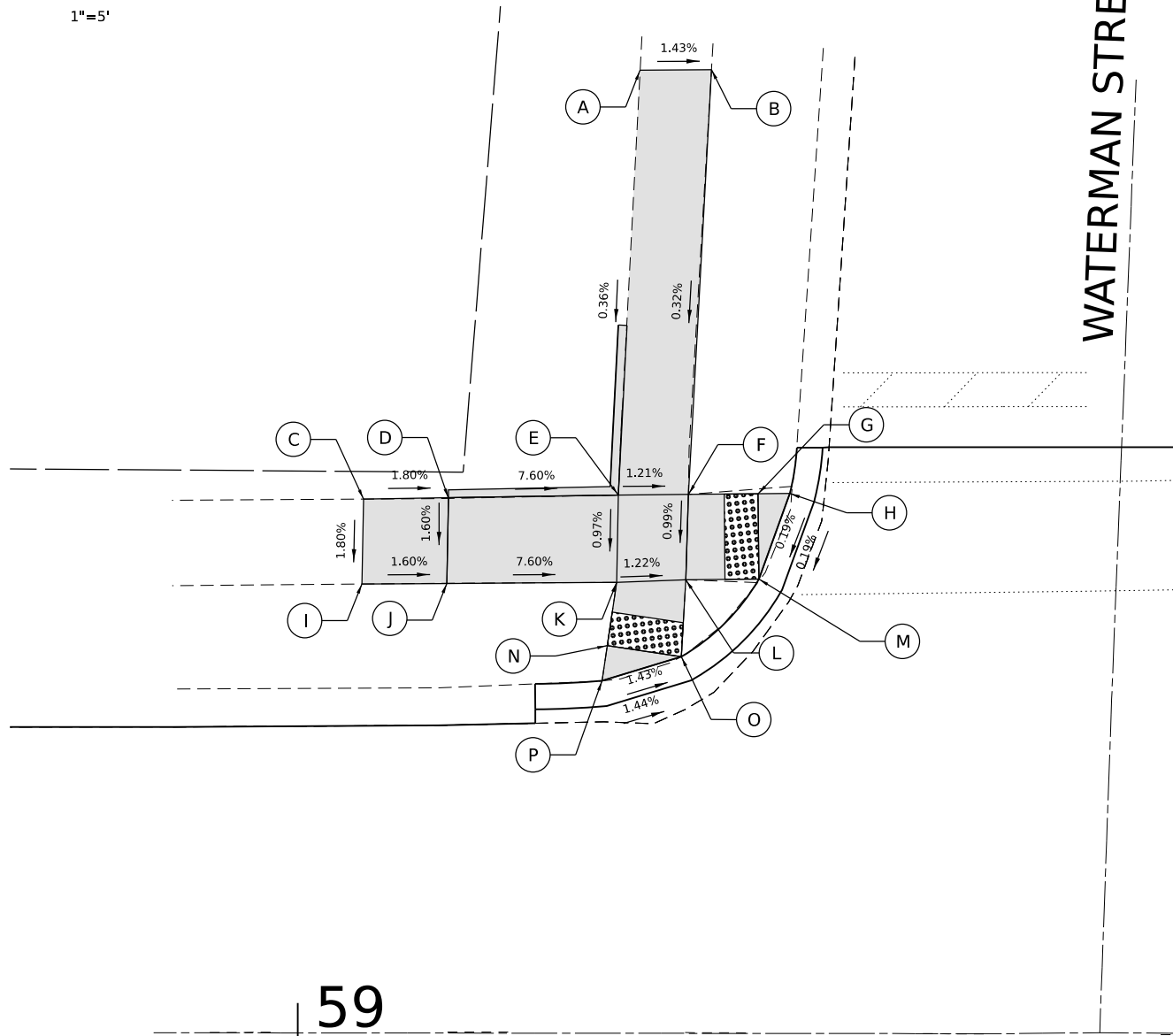

59

POINT	STATION	OFFSET	ELEVATION
A	59+20.2	57.0 LT	(875.54)
B	59+24.4	57.0 LT	(875.48)
C	59+03.9	31.7 LT	(876.33)
D	59+08.9	31.7 LT	876.24
E	59+18.9	31.9 LT	875.45
F	59+23.0	32.0 LT	875.40
G	59+27.1	32.0 LT	875.19
H	59+29.0	32.0 LT	875.18
I	59+03.8	26.7 LT	(876.24)
J	59+08.8	26.7 LT	876.16
K	59+18.8	26.8 LT	875.40
L	59+22.9	26.9 LT	875.35
M	59+27.2	27.0 LT	875.17
N	59+18.2	23.1 LT	875.36
O	59+22.6	22.4 LT	875.29

POINT	STATION	OFFSET	ELEVATION
P	59+17.9	21.0 LT	875.36
Q	59+29.6	27.0 LT	(875.17)
R	59+31.0	32.0 LT	(875.18)
S	59+17.6	18.6 LT	(875.36)
T	59+22.4	19.1 LT	875.29
U	59+14.0	19.3 LT	--
V	59+30.9	34.7 LT	--



SOMONAUK STREET

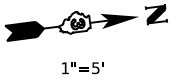

1"=5'

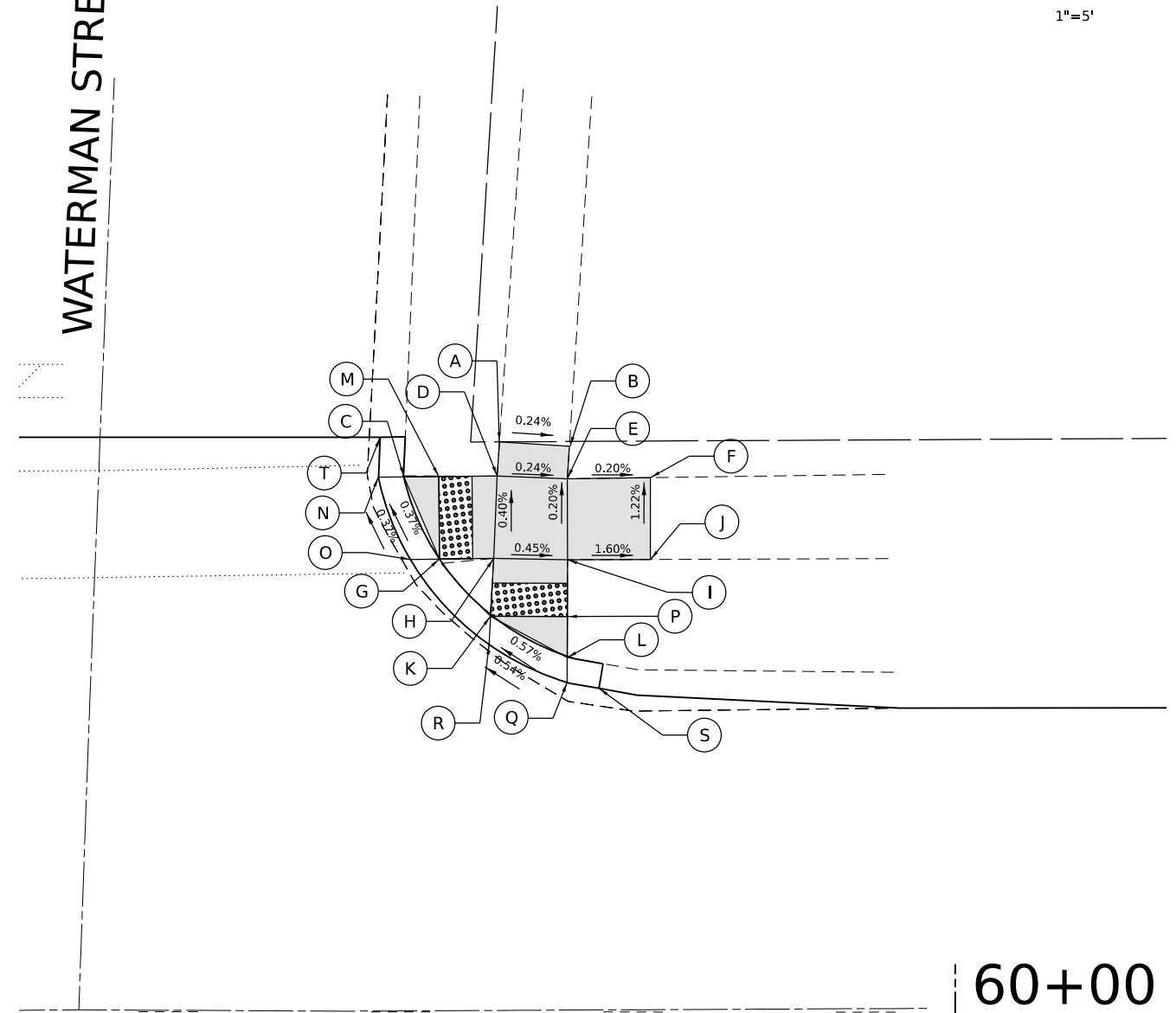

60+00

POINT	STATION	OFFSET	ELEVATION
A	59+72.6	34.4 LT	(875.06)
B	59+76.8	34.2 LT	(875.07)
C	59+66.8	32.4 LT	874.81
D	59+72.4	32.4 LT	875.09
E	59+76.6	32.2 LT	875.08
F	59+81.6	32.3 LT	(875.07)
G	59+69.0	27.4 LT	874.83
H	59+72.2	27.4 LT	875.11
I	59+76.7	27.4 LT	875.09
J	59+81.7	27.4 LT	(875.01)
K	59+72.0	24.0 LT	874.77
L	59+76.6	21.5 LT	874.80
M	59+68.9	32.4 LT	874.81
N	59+64.6	32.3 LT	(874.81)
O	59+66.7	27.4 LT	(874.83)

P	59+76.6	24.0 LT	874.80
Q	59+76.6	18.9 LT	(874.80)
R	59+71.9	21.9 LT	(874.77)
S	59+78.6	19.6 LT	--
T	59+65.4	34.7 LT	--
V			

LEGEND ON SHEET 6

MODEL: D:\default; FILE NAME: P:\2023\20230574\CADD_Sheets\20230574-ht-ADA-Waterman.dgn

HAMPTON, LENZINI AND RENWICK, INC.
 1707 N. RANDALL ROAD, SUITE 100
 ELGIN, ILLINOIS 60123
 ILLINOIS PROFESSIONAL DESIGN FIRM
 I.S. / P.E. / S.E. CORP. 184-000669

USER NAME	tsranger	DESIGNED	-	REVISED	-
DRAWN	-	REVISIONS	-	REVISIONS	-
PLOT SCALE	10.0000' / in.	CHECKED	-	REVISIONS	-
PLOT DATE	12/21/2023	DATE	-	REVISIONS	-

**CITY OF SYCAMORE
 DEPARTMENT OF TRANSPORTATION**

**SOMONAUK ROAD RESURFACING
 CROSSWALK GRADING PLANS:
 WATERMAN STREET (SW & NW)**

SCALE: 1"=5' SHEET OF SHEETS STA. TO STA.

F.A. RTE.	SECTION	COUNTY	TOTAL SHEETS	SHEET NO.
5363	20-00083-00-R5	DEKALB	31	27
PROJECT NO. NYNZ(255) ILLINOIS FED. AID PROJECT			CONTRACT NO. 87833	

SOMONAUK STREET

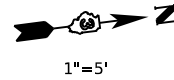

1"=5'

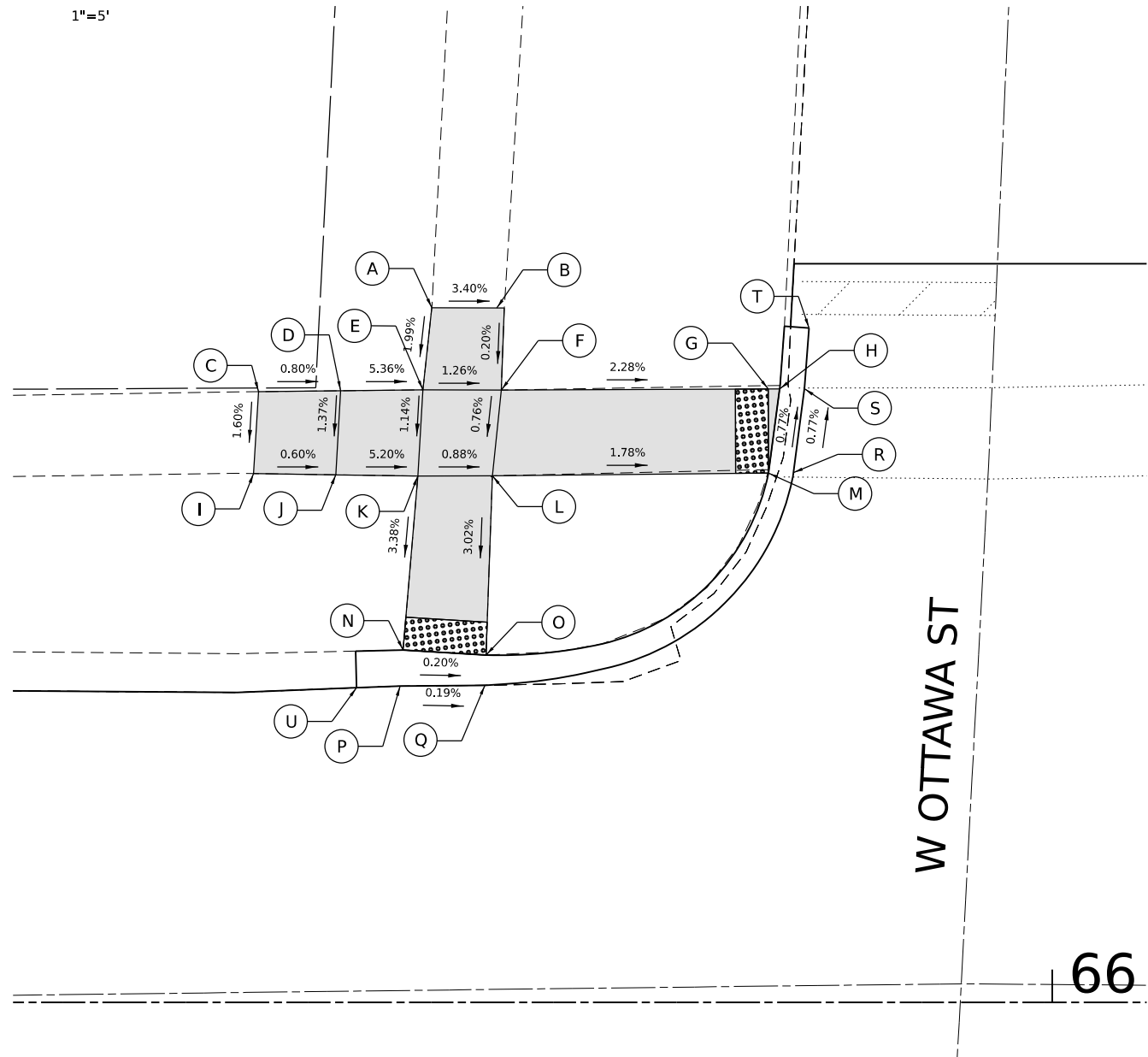

66

W OTTAWA ST

SOMONAUK STREET

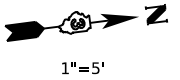

1"=5'

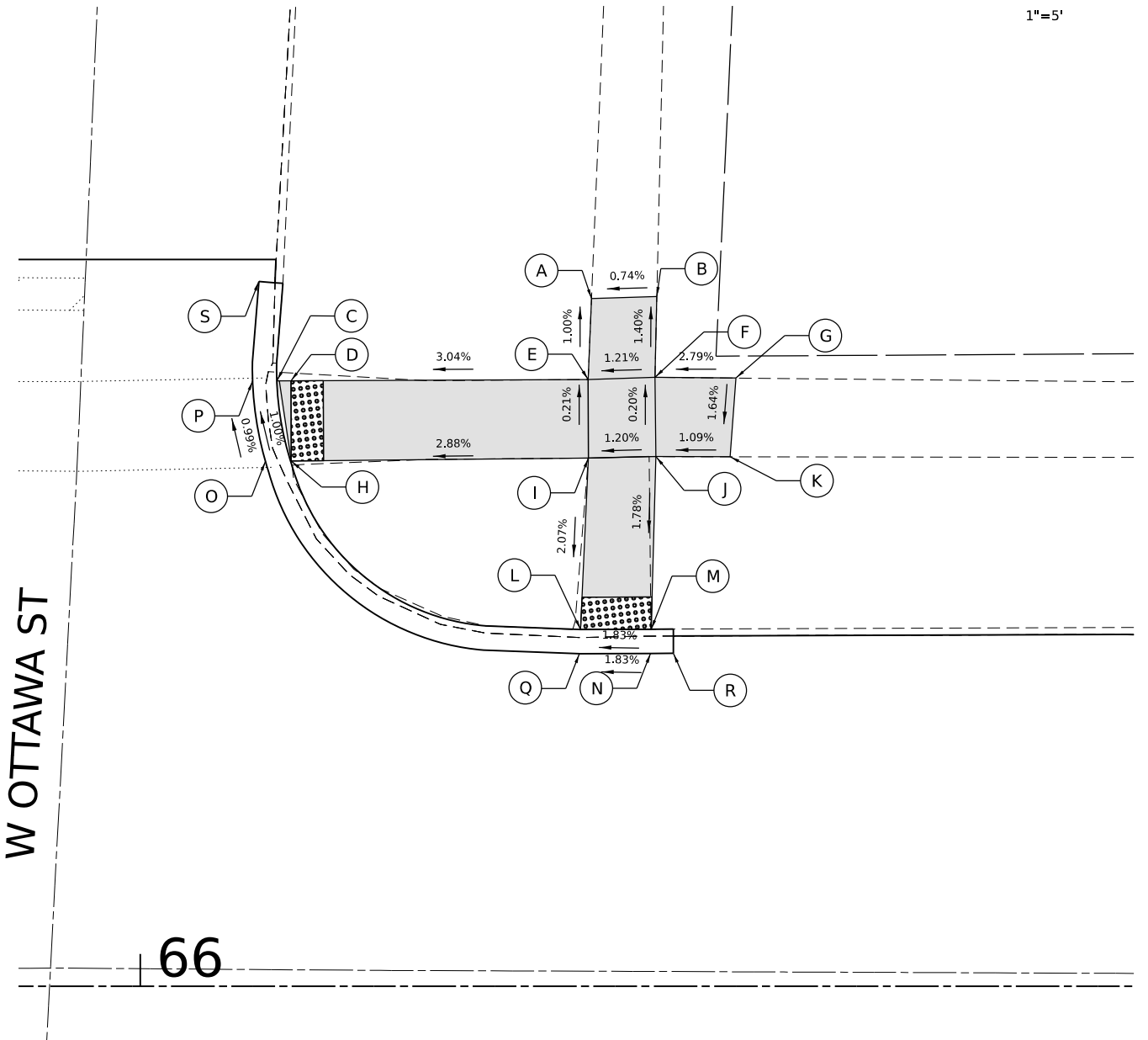

66

W OTTAWA ST

POINT	STATION	OFFSET	ELEVATION
A	65+62.2	42.3 LT	(868.40)
B	65+66.6	42.3 LT	(868.25)
C	65+51.6	37.2 LT	(868.61)
D	65+56.6	37.3 LT	868.57
E	65+61.6	37.3 LT	868.30
F	65+66.4	37.3 LT	868.24
G	65+82.7	37.4 LT	867.87
H	65+83.4	37.4 LT	867.86
I	65+51.3	32.2 LT	(868.53)
J	65+56.3	32.1 LT	868.50
K	65+61.3	32.1 LT	868.24

POINT	STATION	OFFSET	ELEVATION
L	65+65.9	32.1 LT	868.20
M	65+82.7	32.3 LT	(867.90)
N	65+60.4	21.5 LT	867.88
O	65+65.5	21.2 LT	867.87
P	65+60.2	19.3 LT	(867.88)
Q	65+65.4	19.3 LT	(867.87)
R	65+83.3	32.3 LT	(867.90)
S	65+83.9	37.4 LT	(867.86)
T	65+85.2	41.1 LT	--
U	65+57.6	19.2 LT	--



POINT	STATION	OFFSET	ELEVATION
A	66+28.0	42.6 LT	(868.59)
B	66+32.0	42.7 LT	(868.62)
C	66+08.6	37.5 LT	868.07
D	66+09.3	37.5 LT	868.08
E	66+27.8	37.6 LT	868.64
F	66+31.9	37.7 LT	868.69
G	66+36.9	37.7 LT	868.83
H	66+09.4	32.5 LT	868.12
I	66+27.8	32.7 LT	868.65

POINT	STATION	OFFSET	ELEVATION
J	66+32.0	32.8 LT	868.70
K	66+36.5	32.8 LT	868.75
L	66+27.3	22.1 LT	868.43
M	66+31.7	22.1 LT	868.51
N	66+31.7	21.7 LT	(868.51)
O	66+08.5	32.5 LT	(868.12)
P	66+07.8	37.5 LT	(868.07)
Q	66+27.3	21.6 LT	(868.43)
R	66+56.0	20.6 LT	--
S	66+30.3	43.6 LT	--

LEGEND ON SHEET 6

MODEL: Default; FILE NAME: P:\2023\20230574\CADD\Drawings\CADD_Sheets\20230574-Sub-CADD_Ottawa 01.dwg

HAMPTON, LENZINI AND RENWICK, INC.
 1707 N. RANDALL ROAD, SUITE 100
 ELGIN, ILLINOIS 60123
 ILLINOIS PROFESSIONAL DESIGN FIRM
 I.S. / P.E. / S.E. CORP. 184-000669

USER NAME	tsrange	DESIGNED	-	REVISED	-
PLOT SCALE	10.0000' / in.	DRAWN	-	REVISED	-
PLOT DATE	12/21/2023	CHECKED	-	REVISED	-
		DATE	-	REVISED	-

**CITY OF SYCAMORE
DEPARTMENT OF TRANSPORTATION**

**SOMONAUK STREET RESURFACING
CROSSWALK GRADING PLANS:
W OTTAWA STREET (SW & NW)**

SCALE: 1"=5' SHEET OF SHEETS STA. TO STA.

F.A. RTE.	SECTION	COUNTY	TOTAL SHEETS	SHEET NO.
5363	20-00083-00-R5	DEKALB	31	28
PROJECT NO. NYNZ(255) ILLINOIS FED. AID PROJECT				

CONTRACT NO. 87833

SOMONAUK STREET

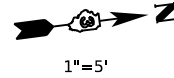

1"=5'

66

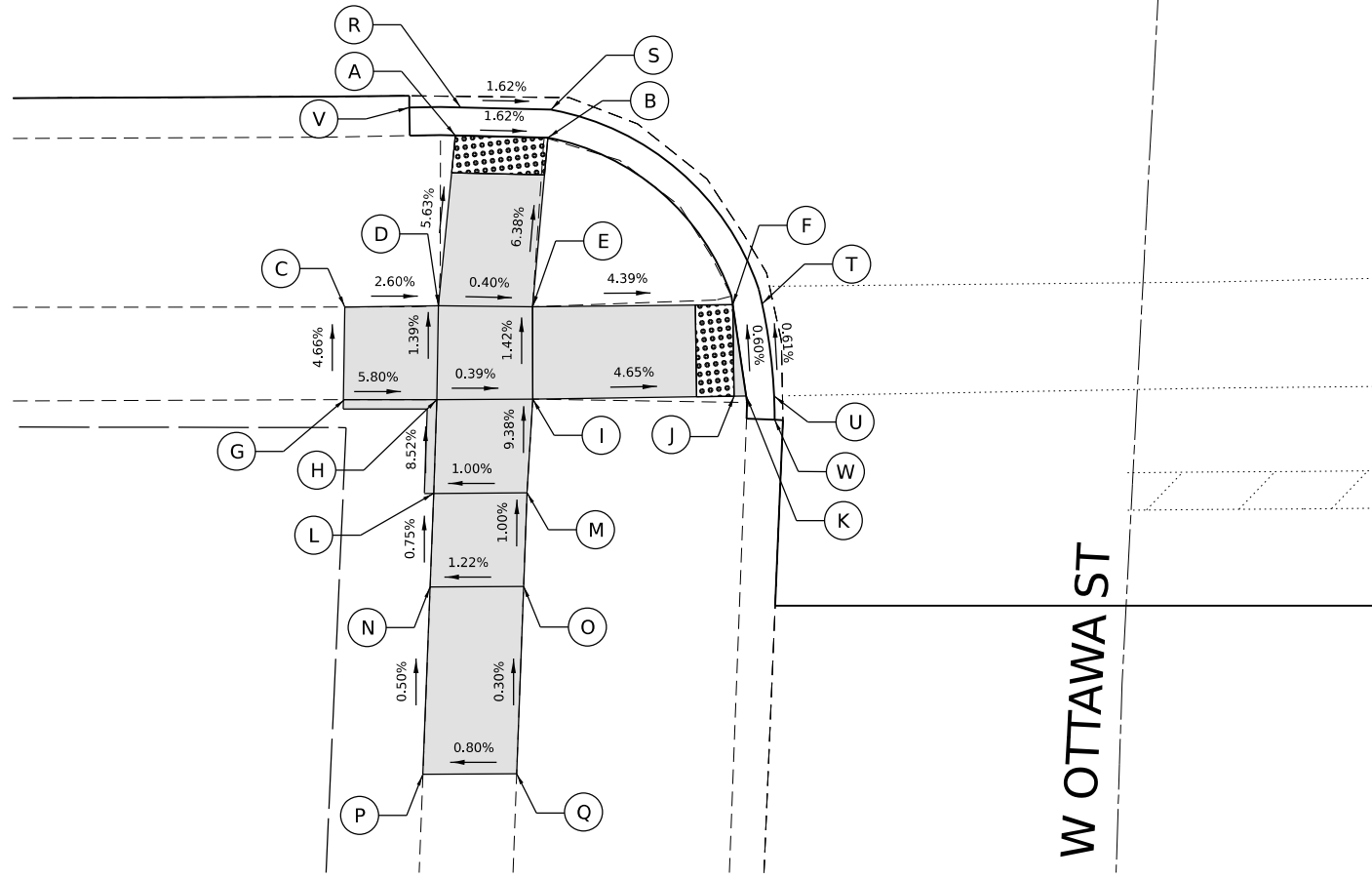

POINT	STATION	OFFSET	ELEVATION
A	65+56.2	19.8 RT	868.26
B	65+61.1	20.0 RT	868.18
C	65+50.3	29.1 RT	(868.91)
D	65+55.3	29.0 RT	868.78
E	65+60.3	29.1 RT	868.76
F	65+71.0	28.9 RT	868.29
G	65+50.2	34.0 RT	(869.14)
H	65+55.2	34.0 RT	868.85
I	65+60.3	34.0 RT	868.83
J	65+71.1	33.8 RT	868.33
K	65+71.7	33.8 RT	868.32
L	65+55.0	38.7 RT	869.25

POINT	STATION	OFFSET	ELEVATION
M	65+60.0	39.0 RT	869.30
N	65+54.9	44.0 RT	869.29
O	65+59.8	44.0 RT	(869.35)
P	65+54.4	54.0 RT	(869.34)
Q	65+59.5	54.0 RT	(869.38)
R	65+56.4	17.8 RT	(868.26)
S	65+61.3	17.9 RT	(868.18)
T	65+73.2	28.9 RT	868.29
U	65+73.7	33.8 RT	868.32
V	65+53.7	18.4 RT	--
W	65+73.2	35.1 RT	--



SOMONAUK STREET

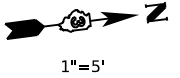

1"=5'

66

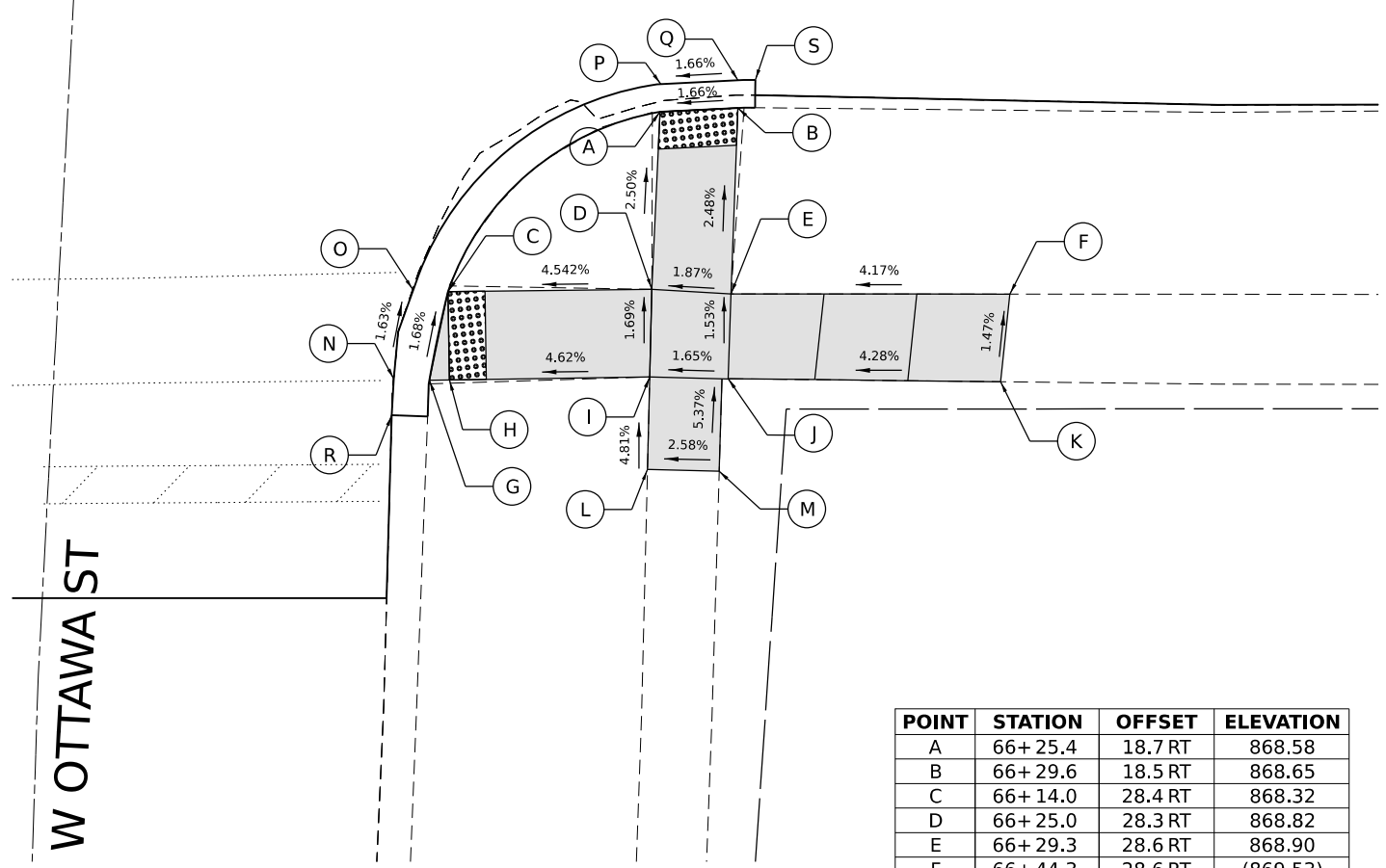

POINT	STATION	OFFSET	ELEVATION
A	66+25.4	18.7 RT	868.58
B	66+29.6	18.5 RT	868.65
C	66+14.0	28.4 RT	868.32
D	66+25.0	28.3 RT	868.82
E	66+29.3	28.6 RT	868.90
F	66+44.3	28.6 RT	(869.53)
G	66+13.0	33.2 RT	868.40
H	66+14.0	33.2 RT	868.40
I	66+24.9	33.1 RT	868.90
J	66+29.1	33.1 RT	868.97
K	66+43.8	33.3 RT	(869.60)
L	66+24.7	38.0 RT	(869.14)
M	66+28.6	38.1 RT	(869.24)
N	66+11.0	33.3 RT	868.40
O	66+12.0	28.5 RT	868.32
P	66+25.4	18.1 RT	868.58
Q	66+29.7	17.8 RT	868.65
R	66+10.9	35.1 RT	--
S	66+30.6	17.0 RT	--

LEGEND ON SHEET 6

MODEL: D:\default; FILE NAME: P:\2023\20230514\CADD_Sheets\20230514-ht-ADA_Ottawa 02.dgn

HAMPTON, LENZINI AND RENWICK, INC.
 1707 N. RANDALL ROAD, SUITE 100
 ELGIN, ILLINOIS 60123
 ILLINOIS PROFESSIONAL DESIGN FIRM
 I.S. / P.E. / S.E. CORP. 184-000669

USER NAME: tstrange
 PLOT SCALE: 10.0000" / 1 in.
 PLOT DATE: 12/21/2023

DESIGNED -
 DRAWN -
 CHECKED -
 DATE -

REVISED -
 REVISED -
 REVISED -
 REVISED -

**CITY OF SYCAMORE
 DEPARTMENT OF TRANSPORTATION**

**SOMONAUK STREET RESURFACING
 CROSSWALK GRADING PLANS:
 W OTTAWA STREET (SE & NE)**

SCALE: 1"=5' SHEET OF SHEETS STA. TO STA.

F.A. RTE.	SECTION	COUNTY	TOTAL SHEETS	SHEET NO.
5363	20-00083-00-RS	DEKALB	31	29
CONTRACT NO. 87833				
PROJECT NO. NYNZ(255) ILLINOIS FED. AID PROJECT				

SOMONAUK STREET

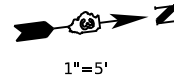

1"=5'

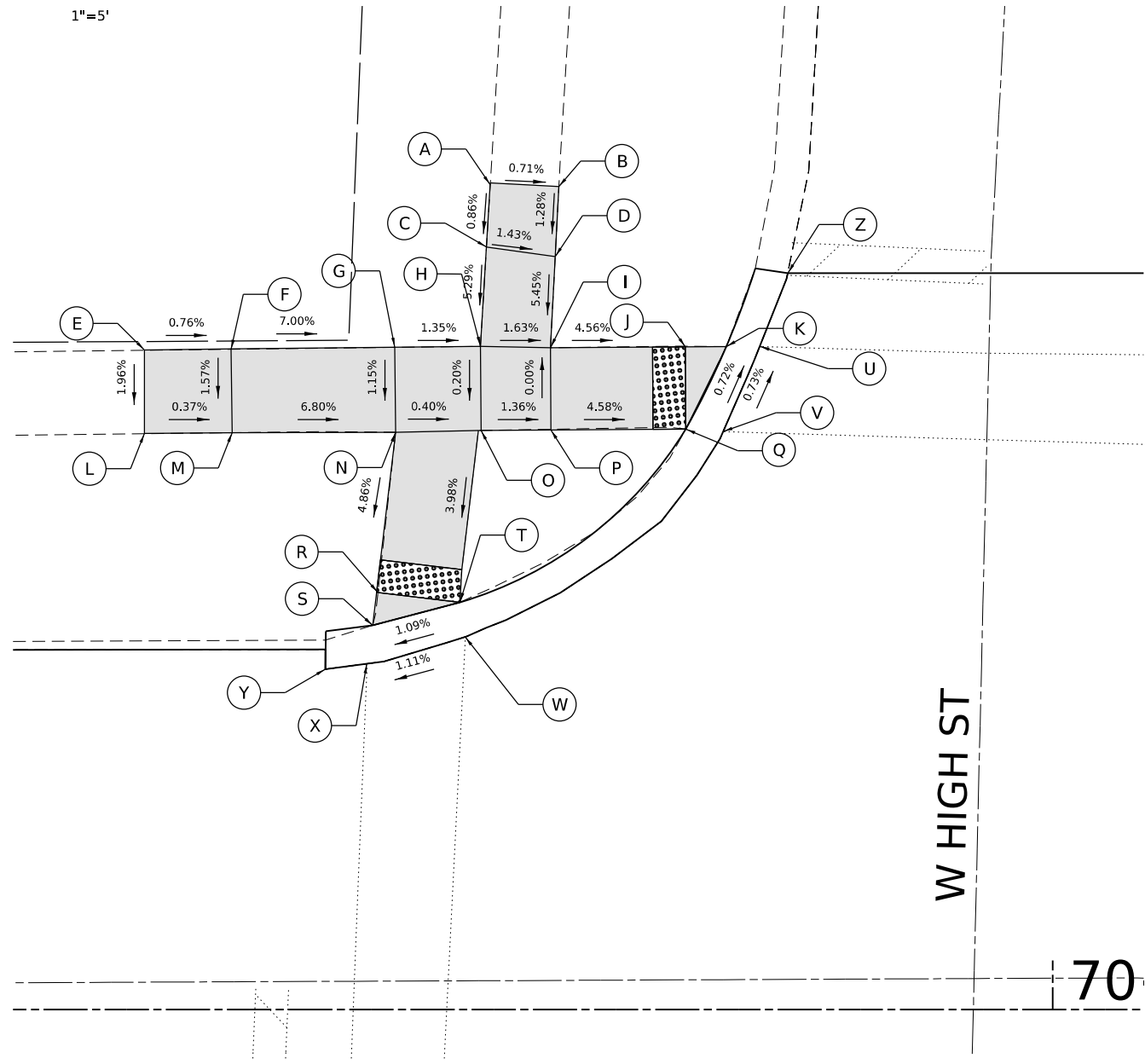

POINT	STATION	OFFSET	ELEVATION
A	69+66.0	57.5 LT	(872.12)
B	69+70.2	57.3 LT	(872.09)
C	69+65.6	50.5 LT	872.06
D	69+69.8	50.3 LT	872.00
E	69+44.5	40.3 LT	(872.34)
F	69+49.8	40.3 LT	872.30
G	69+59.8	40.5 LT	871.60
H	69+65.0	40.5 LT	871.53
I	69+69.3	40.4 LT	871.46
J	69+77.6	40.5 LT	871.08
K	69+80.1	40.5 LT	871.04
L	69+44.5	35.2 LT	(872.24)
M	69+49.9	35.2 LT	872.22
N	69+59.9	35.3 LT	871.54
O	69+64.9	35.4 LT	871.52
P	69+69.3	35.4 LT	871.46

POINT	STATION	OFFSET	ELEVATION
Q	69+77.6	35.5 LT	871.08
R	69+58.7	25.5 LT	871.06
S	69+58.5	23.5 LT	871.04
T	69+63.8	24.9 LT	871.10
U	69+82.1	40.5 LT	(871.04)
V	69+79.9	35.5 LT	(871.08)
W	69+63.4	22.5 LT	(871.10)
X	69+58.2	21.1 LT	(871.04)
Y	69+55.6	20.8 LT	--
Z	69+83.8	45.0 LT	--



SOMONAUK STREET

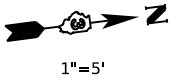

1"=5'

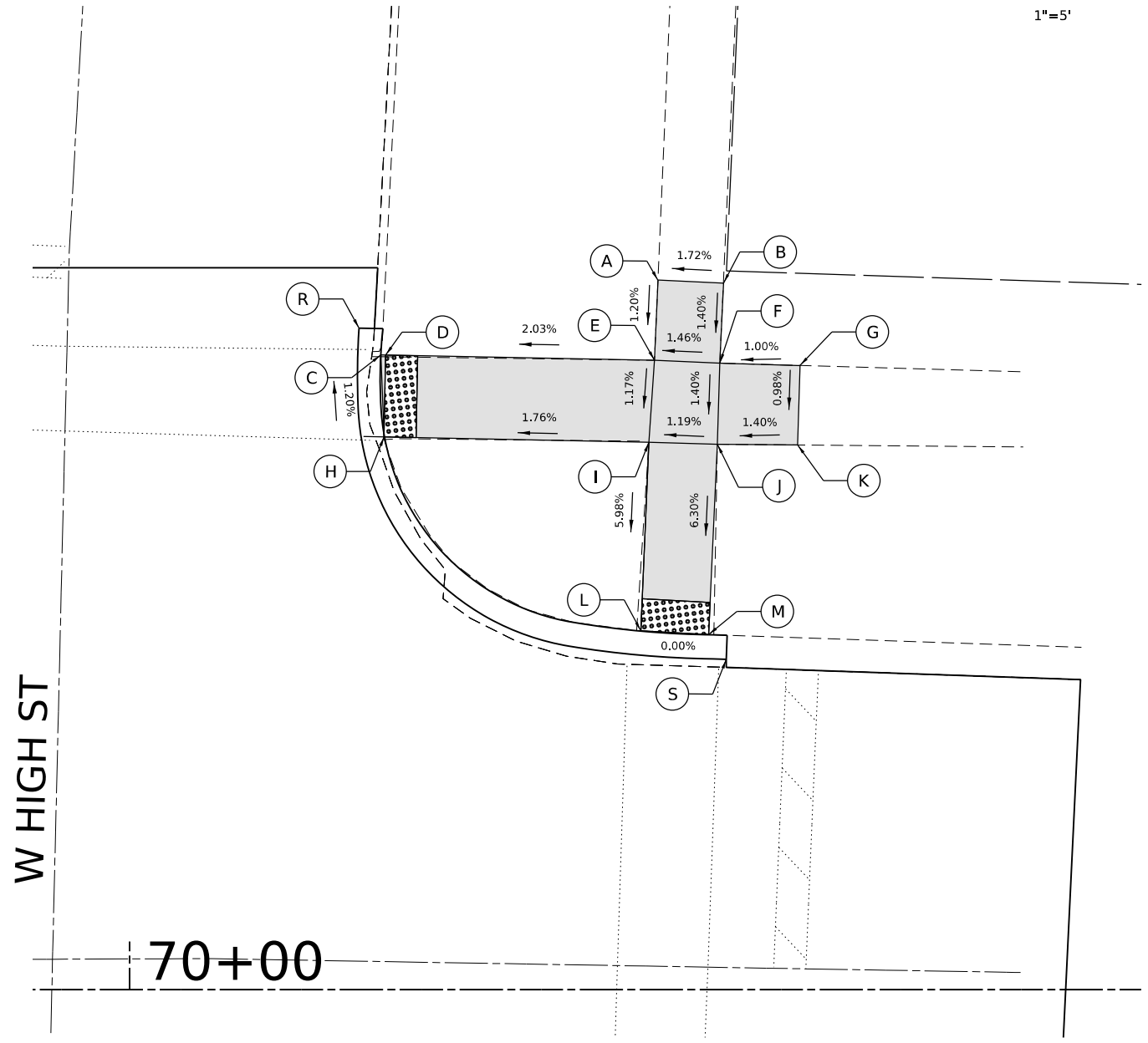

POINT	STATION	OFFSET	ELEVATION
A	70+32.9	44.2 LT	(871.34)
B	70+37.0	44.0 LT	(871.41)
C	70+15.6	39.6 LT	870.94
D	70+16.0	39.6 LT	870.94
E	70+32.7	39.2 LT	871.28
F	70+36.8	39.0 LT	871.34
G	70+41.8	38.9 LT	871.39
H	70+15.9	34.3 LT	870.93
I	70+32.4	34.1 LT	871.22
J	70+36.6	34.0 LT	(871.27)

POINT	STATION	OFFSET	ELEVATION
K	70+41.6	33.8 LT	871.34
L	70+31.9	22.4 LT	870.52
M	70+36.1	22.1 LT	(870.52)
N	70+15.3	34.5 LT	(870.93)
O	70+36.0	20.1 LT	(870.52)
P	70+31.8	20.3 LT	(870.52)
Q	70+15.1	39.6 LT	870.94
R	70+14.3	41.2 LT	--
S	70+37.2	20.6 LT	--

LEGEND ON SHEET 6

MODEL: D:\default
 FILE NAME: P:\2023\230574\CADD\Drawings\CADD_Sheets\230574-Sub-CADD_High_01.dwg
 HAMPTON, LENZINI AND RENWICK, INC.
 1707 N. RANDALL ROAD, SUITE 100
 ELGIN, ILLINOIS 60123
 ILLINOIS PROFESSIONAL DESIGN FIRM
 I.S. / P.E. / S.E. CORP. 184-000669

USER NAME	tsrange	DESIGNED	-	REVISED	-
PLOT SCALE	10.0000' / in.	DRAWN	-	REVISED	-
PLOT DATE	12/21/2023	CHECKED	-	REVISED	-
		DATE	-	REVISED	-

**CITY OF SYCAMORE
DEPARTMENT OF TRANSPORTATION**

**SOMONAUK STREET RESURFACING
CROSSWALK GRADING PLANS:
W HIGH STREET (SW & NW)**

SCALE: 1"=5' SHEET OF SHEETS STA. TO STA.

F.A. RTE.	SECTION	COUNTY	TOTAL SHEETS	SHEET NO.
5363	20-00083-00-R5	DEKALB	31	30
PROJECT NO. NYNZ(255) ILLINOIS FED. AID PROJECT			CONTRACT NO. 87833	

SOMONAUK STREET

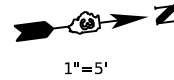

1"=5'

70

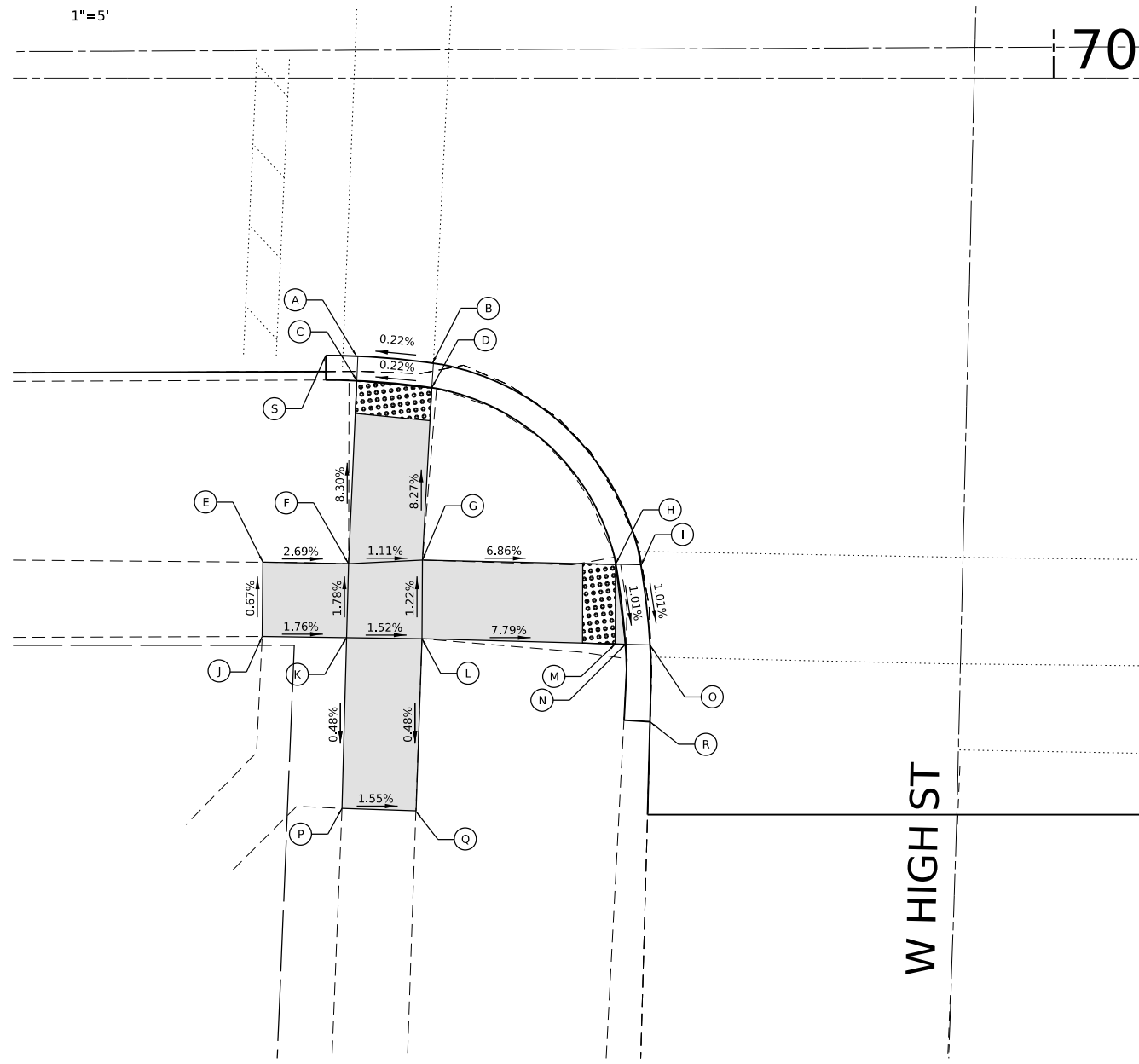

POINT	STATION	OFFSET	ELEVATION
A	69+57.5	17.0 RT	(871.36)
B	69+62.1	17.4 RT	(871.35)
C	69+57.4	18.5 RT	871.38
D	69+62.0	18.9 RT	871.39
E	69+51.7	29.6 RT	(872.45)
F	69+56.9	29.7 RT	872.31
G	69+61.4	29.4 RT	872.26
H	69+73.2	29.7 RT	871.45
I	69+74.8	29.7 RT	(871.45)
J	69+51.7	34.1 RT	(872.48)

POINT	STATION	OFFSET	ELEVATION
K	69+56.8	34.2 RT	(872.39)
L	69+61.4	34.3 RT	872.32
M	69+73.2	34.6 RT	871.40
N	69+73.8	34.6 RT	(871.40)
O	69+75.4	34.6 RT	(871.40)
P	69+56.5	44.6 RT	(872.34)
Q	69+61.0	44.8 RT	872.27
R	69+75.3	39.3 RT	--
S	69+55.5	16.9 RT	--

W HIGH ST

SOMONAUK STREET

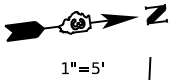

1"=5'

70+00

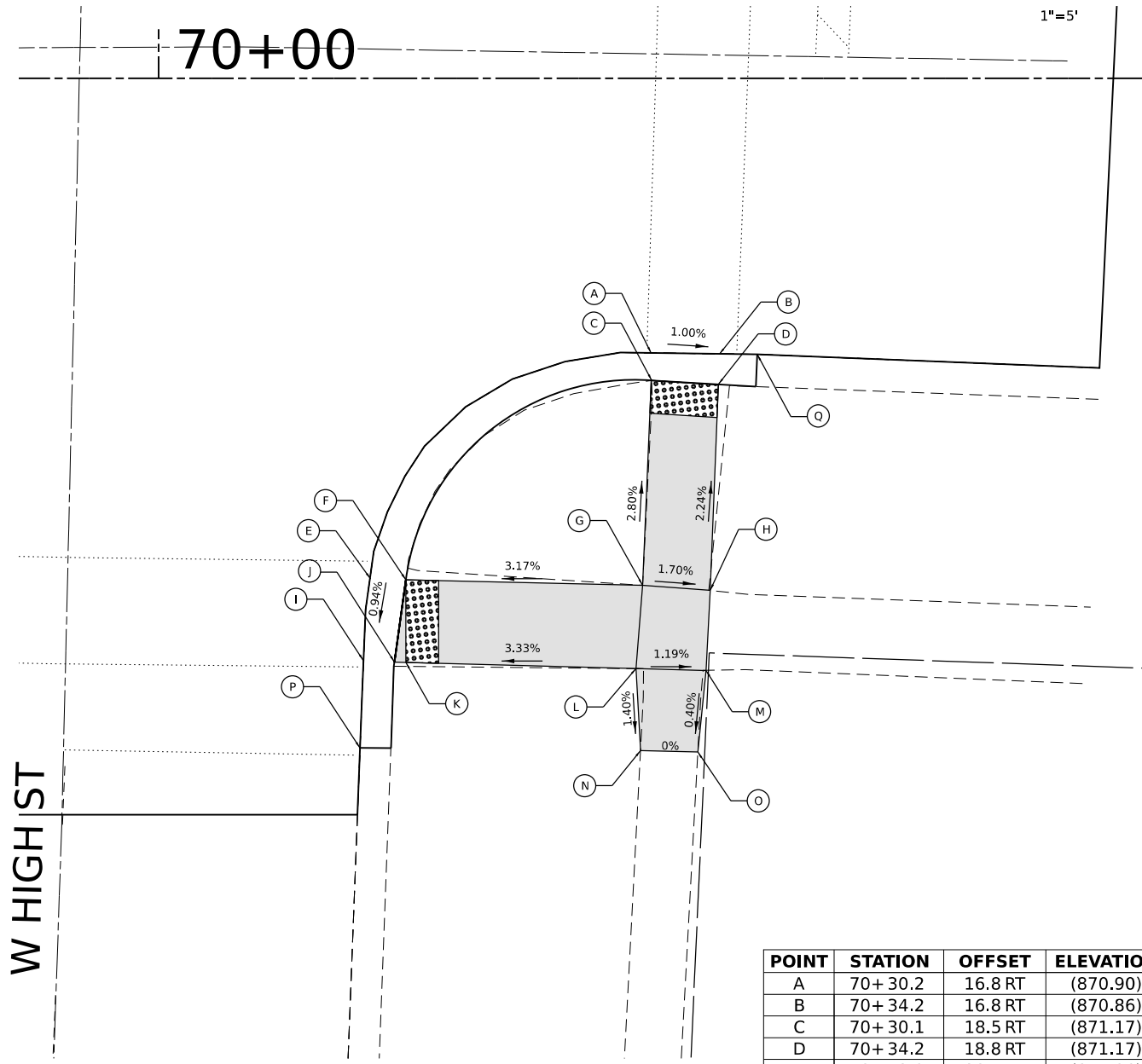

POINT	STATION	OFFSET	ELEVATION
A	70+30.2	16.8 RT	(870.90)
B	70+34.2	16.8 RT	(870.86)
C	70+30.1	18.5 RT	(871.17)
D	70+34.2	18.8 RT	(871.17)
E	70+12.9	30.7 RT	(871.06)
F	70+15.1	30.7 RT	871.06
G	70+29.6	31.0 RT	871.52
H	70+33.7	31.3 RT	(871.45)
I	70+12.5	36.0 RT	(871.01)
J	70+14.4	35.7 RT	871.01
K	70+15.1	35.7 RT	871.01
L	70+29.2	36.1 RT	871.48
M	70+33.4	36.2 RT	(871.43)
N	70+29.4	41.1 RT	(871.41)
O	70+32.9	41.2 RT	(871.41)
P	70+12.3	40.9 RT	--
Q	70+36.6	16.9 RT	--

W HIGH ST



SCALE IN FEET

LEGEND ON SHEET 6

MODEL: D:\p1\12212023\20230514\CADD_Sheets\20230514_rtc\ADA_High_02.dwg
FILE NAME: P:\20230514\CADD_Sheets\20230514_rtc\ADA_High_02.dwg

HAMPTON, LENZINI AND RENWICK, INC.
1707 N. RANDALL ROAD, SUITE 100
ELGIN, ILLINOIS 60123
ILLINOIS PROFESSIONAL DESIGN FIRM
L.S. / P.E. / S.E. CORP. 184-000069

USER NAME	tsrange	DESIGNED	-	REVISED	-
DRAWN	-	REVISION	-	REVISION	-
PLOT SCALE	10.0000' / in.	CHECKED	-	REVISION	-
PLOT DATE	12/21/2023	DATE	-	REVISION	-

**CITY OF SYCAMORE
DEPARTMENT OF TRANSPORTATION**

**SOMONAUK STREET RESURFACING
CROSSWALK GRADING PLANS:
W HIGH STREET (SE & NE)**

SCALE: 1"=5' SHEET OF SHEETS STA. TO STA.

F.A. RTE.	SECTION	COUNTY	TOTAL SHEETS	SHEET NO.
5363	20-00083-00-R5	DEKALB	31	31
PROJECT NO. NYNZ(255)		ILLINOIS	FED. AID PROJECT	
CONTRACT NO. 87833				