

CP#	ELEV.	NORTHING	EASTING	DESCRIPTION
3	362.39	382,513.62	962,694.45	1/2" IRON PIN WITH CAP
21	371.58	382,504.08	963,615.45	1' SOUTH FACE OF POWER POLE
22	372.26	382,524.94	963615.59	CENTER LINE OF ROADWAY

TRAVERSE LAYOUT DATA

SW1/4 of SW1/4 Sec-23 T9S-R7E

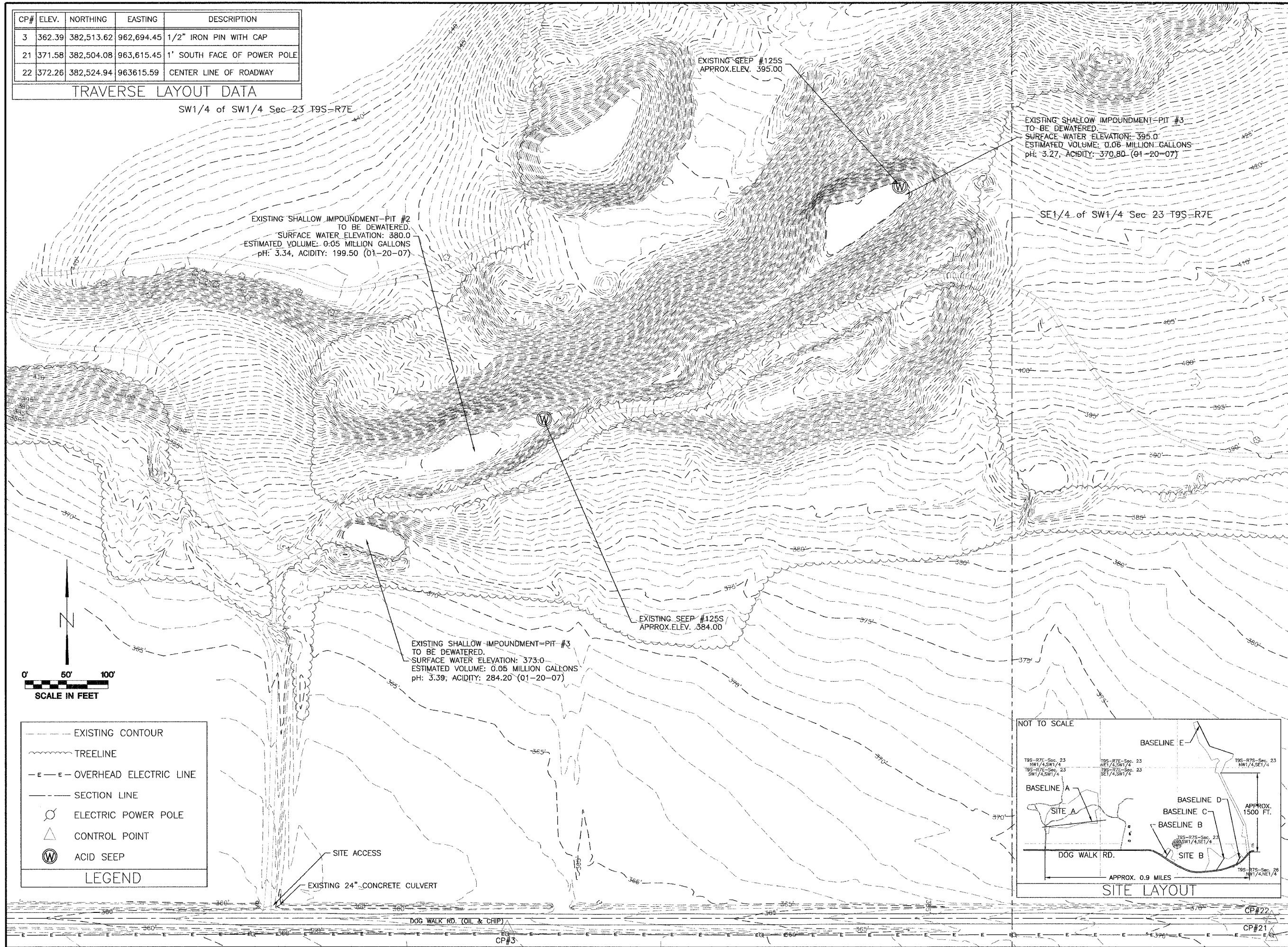

EXISTING SHALLOW IMPOUNDMENT-PIT #3  
TO BE DEWATERED.  
SURFACE WATER ELEVATION: 395.0  
ESTIMATED VOLUME: 0.06 MILLION GALLONS  
pH: 3.27, ACIDITY: 370.80 (01-20-07)

EXISTING SHALLOW IMPOUNDMENT-PIT #2  
TO BE DEWATERED.  
SURFACE WATER ELEVATION: 380.0  
ESTIMATED VOLUME: 0.05 MILLION GALLONS  
pH: 3.34, ACIDITY: 199.50 (01-20-07)

EXISTING SEEP #125S  
APPROX. ELEV. 384.00

EXISTING SHALLOW IMPOUNDMENT-PIT #3  
TO BE DEWATERED.  
SURFACE WATER ELEVATION: 373.0  
ESTIMATED VOLUME: 0.05 MILLION GALLONS  
pH: 3.39, ACIDITY: 284.20 (01-20-07)

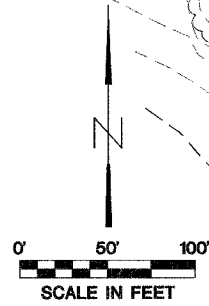

	EXISTING CONTOUR
	TREELINE
	OVERHEAD ELECTRIC LINE
	SECTION LINE
	ELECTRIC POWER POLE
	CONTROL POINT
	ACID SEEP

LEGEND

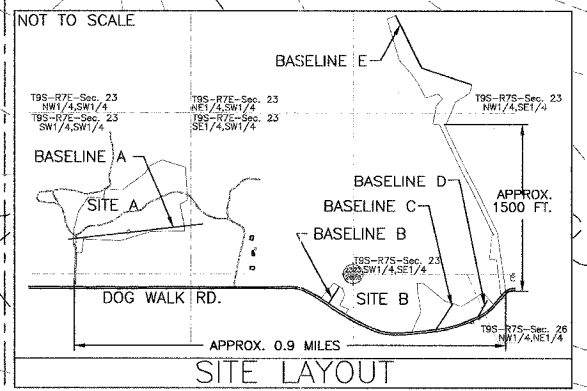

State of Illinois  
Department of Natural Resources

Marshall Equipment - Phase V  
Reclamation Project  
AML-GSIE-0417  
Saline County

Drawn By: OMA Date: 01-28-07  
Checked By:

Existing Conditions  
Site A  
Sheet 3 of 24