

ROUTE	SECTION	COUNTY	TOTAL SHEETS	SHEET NUMBER
VARIOUS	2006-018BP	VARIOUS	27	3

Contract 60B43

### GENERAL NOTES FOR PAINT

CLEANING AND PAINTING OF THE EXISTING STRUCTURAL STEEL SHALL BE AS SPECIFIED IN THE SPECIAL PROVISION FOR "CLEANING AND PAINTING EXISTING STEEL STRUCTURES".

LOCATIONS 1, 2 AND 3 CONTAIN LEAD PAINT. A MINIMUM OF FOUR (4) [AT LOCATION 1] AND TWO (2) [AT LOCATIONS 2 & 3] AIR MONITORS WILL BE REQUIRED TO MONITOR ABRASIVE BLASTING OPERATIONS PER LOCATION, SEE SPECIAL PROVISIONS FOR CONTAINMENT AND DISPOSAL OF LEAD PAINT CLEANING RESIDUE. LOCATIONS 4, 5 & 6, DO NOT CONTAIN LEAD PAINT. CONTAINMENT SHALL BE IN ACCORDANCE WITH THE SPECIAL PROVISION "CONTAINMENT AND DISPOSAL OF NON-LEAD PAINT CLEANING RESIDUES".

THE SSPC-QP1 AND SSPC-QP2 PAINTING CONTRACTOR CERTIFICATIONS WILL NOT BE REQUIRED FOR THESE BRIDGES.

THE AREAS DESIGNATED TO BE CLEANED PER NEAR WHITE BLAST CLEANING SSPC-SP10 SHALL BE PAINTED ACCORDING TO THE REQUIREMENTS OF PAINT SYSTEM 1 - OZ/E/U. THE COLOR OF THE FINAL FINISH COAT FOR ALL INTERIOR STEEL SURFACES SHALL BE GRAY, MUNSELL NO 5B 7/1. THE COLOR OF THE FINAL FINISH COAT FOR THE EXTERIOR AND BOTTOM FLANGE OF THE FASCIA BEAMS SHALL BE REDDISH BROWN, MUNSELL NO 2.5YR 3/4.

ALL ITEMS (SUCH AS, BUT NOT LIMITED TO; CONDUITS, BRACKETS AND DECK DRAINS) ATTACHED TO THE OUTSIDE OF THE FASCIA BEAMS SHOULD BE CLEANED AND PAINTED.

LOCATIONS 1,2,4,5,AND 6  
ALL BEAMS, BEARINGS AND OTHER STRUCTURAL STEEL WITHIN FIVE (5) FT., TEN (10) FT. AT LOCATION 4 (SN 056-0059), (MEASURED ALONG THE BEAM) OF EITHER SIDE OF THE DECK JOINTS INCLUDING JOINTS AT PIN & LINKS ON LOCATION 2 (SN 023-0106), SHALL BE CLEANED PER NEAR WHITE BLAST CLEANING SSPC-SP10. THE EXTERIOR SURFACES AND TOP AND BOTTOM OF THE BOTTOM FLANGE OF THE FASCIA BEAMS (SEE FIGURE 1) SHALL ALSO BE CLEANED PER NEAR WHITE BLAST CLEANING SSPC-SP10.

LOCATION 3  
THE EXTERIOR SURFACE AND TOP AND BOTTOM OF THE BOTTOM FLANGE OF THE FACIA BEAMS (SEE FIGURE 1) SHALL BE CLEANED PER NEAR WHITE BLAST CLEANING SSPC-SP 10.



#### FASCIA BEAM PAINTING DETAIL

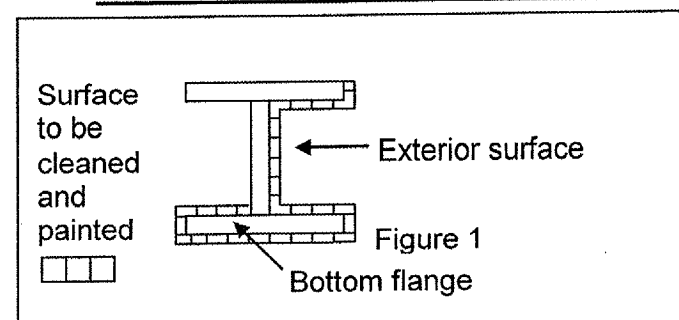

ILLINOIS DEPARTMENT OF TRANSPORTATION

GENERAL PAINT NOTES

REV. 2-27-07

ROUTE	SECTION	COUNTY	TOTAL SHEETS	SHEET NUMBER
VARIOUS	2006-018 BP	VARIOUS	27	8

CONTRACT NO.: 60B43

# SUMMARY OF QUANTITIES

100% STATE  
SFTY ZA  
URBAN

Pay Item	Description	Unit	Total	LOC. 1	LOC. 2	LOC. 3	LOC. 4	LOC. 5	LOC. 6
50606400	CONTAINMENT AND DISPOSAL OF LEAD PAINT CLEANING RESIDUES	L SUM	1.00	0.30	0.40	0.30	0.00	0.00	0.00
50606701	CLEANING AND PAINTING STRUCTURAL STEEL, LOCATION 1	L SUM	1.00	1.00	0.00	0.00	0.00	0.00	0.00
50606702	CLEANING AND PAINTING STRUCTURAL STEEL, LOCATION 2	L SUM	1.00	0.00	1.00	0.00	0.00	0.00	0.00
50606703	CLEANING AND PAINTING STRUCTURAL STEEL, LOCATION 3	L SUM	1.00	0.00	0.00	1.00	0.00	0.00	0.00
50606704	CLEANING AND PAINTING STRUCTURAL STEEL, LOCATION 4	L SUM	1.00	0.00	0.00	0.00	1.00	0.00	0.00
50606705	CLEANING AND PAINTING STRUCTURAL STEEL, LOCATION 5	L SUM	1.00	0.00	0.00	0.00	0.00	1.00	0.00
50606706	CLEANING AND PAINTING STRUCTURAL STEEL, LOCATION 6	L SUM	1.00	0.00	0.00	0.00	0.00	0.00	1.00
67000400	ENGINEER'S FIELD OFFICE, TYPE A	CAL MO	7.00	1.20	1.30	1.0	1.10	1.10	1.30
67100100	MOBILIZATION	L SUM	1.00	0.16	0.17	0.16	0.17	0.17	0.17
70102630	TRAFFIC CONTROL AND PROTECTION, STANDARD 701601	L SUM	1.00	0.16	0.17	0.16	0.17	0.17	0.17
70102635	TRAFFIC CONTROL AND PROTECTION, STANDARD 701701	L SUM	1.00	0.25	0.00	0.00	0.25	0.25	0.25
X0322467	TEMPORARY INFORMATION SIGNING FOR LANE CLOSURE	SQ FT	432.00	48.00	48.00	48.00	96.00	96.00	96.00
X7011015	TRAFFIC CONTROL AND PROTECTION (EXPRESSWAYS)	L SUM	1.00	0.50	0.50	0.00	0.00	0.00	0.00
Z0048665	RAILROAD PROTECTIVE LIABILITY INSURANCE	L SUM	1.00	0.00	0.00	0.00	0.00	0.00	1.00
50606600	CONTAINMENT AND DISPOSAL OF NON-LEAD PAINT CLEANING RESIDUES	L SUM	1.00	-	-	-	0.35	0.30	0.35

REV. 2-27-07

Rev.

ROUTE	SECTION	COUNTY	TOTAL SHEETS	SHEET NUMBER
VARIOUS	2006-018 BP	VARIOUS	27	13

CONTRACT NO.: 60B43

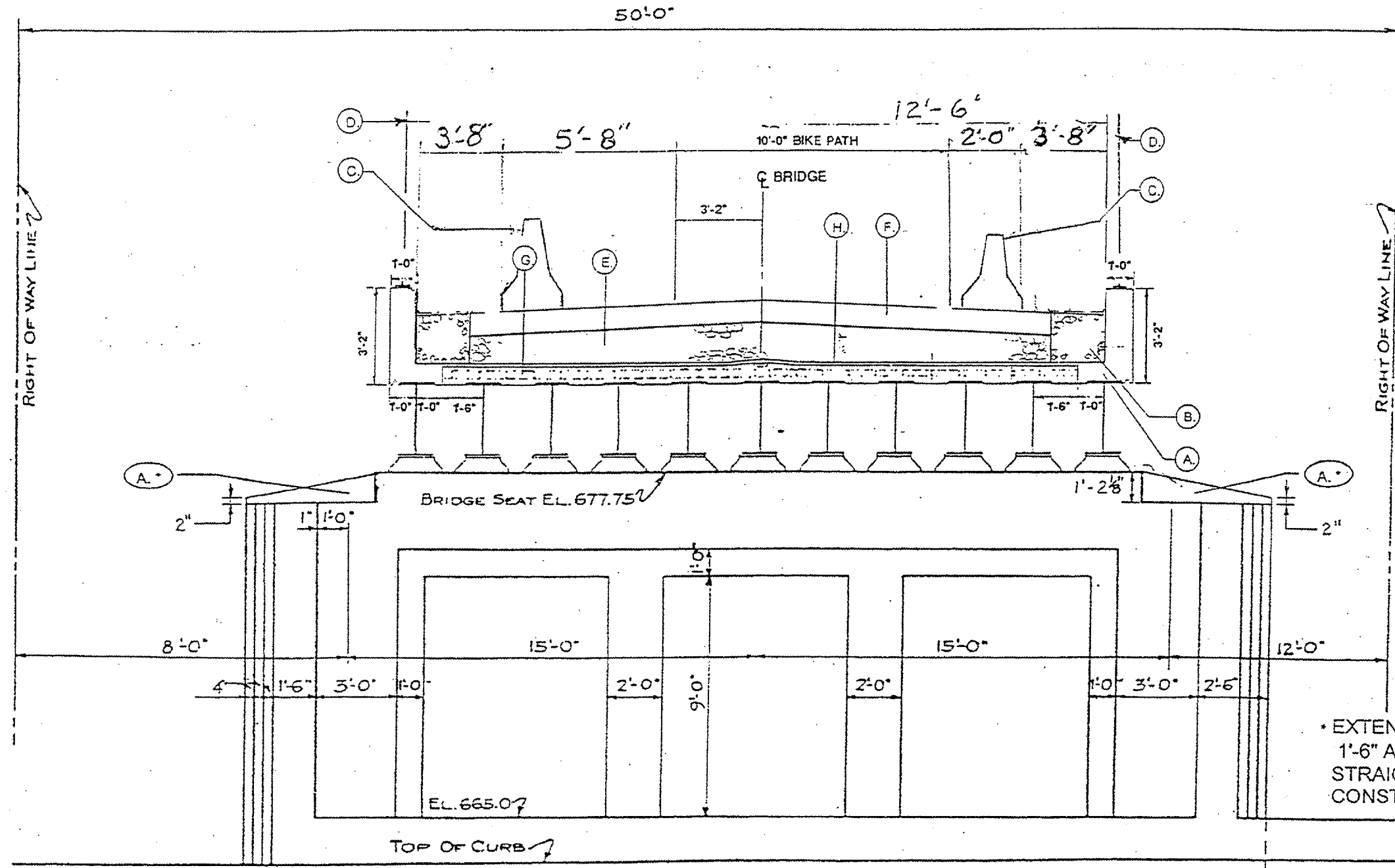

- LEGEND**
- A. PROPOSED CONCRETE SUPERSTRUCTURE
  - B. PROPOSED AGGREGATE SHOULDER, TYPE B
  - C. PROPOSED STATE-OWNED TEMPORARY CONCRETE BARRIER
  - D. PROPOSED CHAIN LINK FENCE, 8.0'
  - E. EXISTING AGGREGATE BASE
  - F. EXISTING BITUMINOUS CONCRETE
  - G. EXISTING CONCRETE DECK
  - H. EXISTING ASBESTOS WATERPROOFING

\* EXTEND EXISTING VERTICAL REINFORCEMENT 1'-6" AND CUT THE REMAINDER. CLEAN AND STRAIGHTEN, AND INCORPORATE INTO NEW CONSTRUCTION. COST INCLUDED WITH CONCRETE SUPERSTRUCTURE

TYPICAL SECTION  
(LOOKING EAST)

**LOCATION NO. 3**  
**EXIST. BRIDGE PLANS**  
**ABANDONED R.R OVER US 41**  
**SN: 049-0032**  REV. SHEET 2-27-07

ROUTE VARIOUS	SECTION 2006-018 BP	COUNTY VARIOUS	TOTAL SHEETS 27	SHEET NUMBER 14
------------------	------------------------	-------------------	--------------------	--------------------

CONTRACT NO.: 60B43

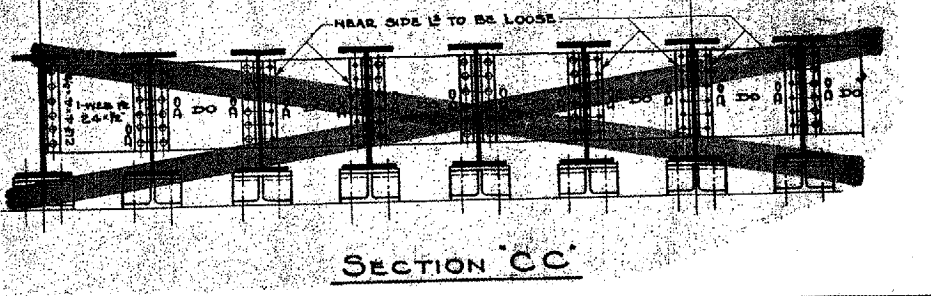
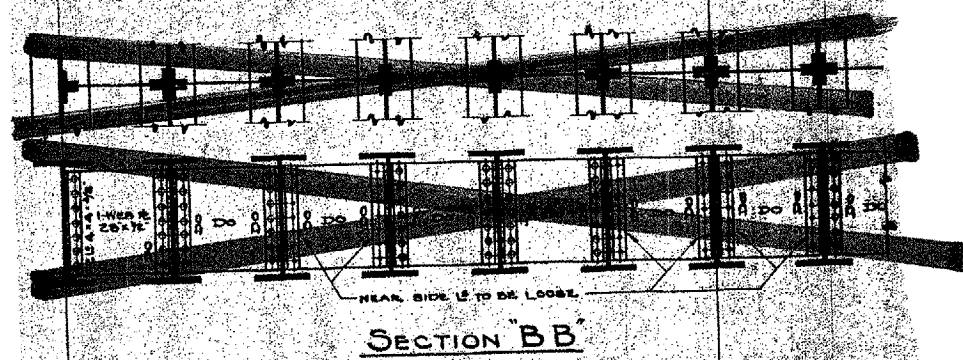
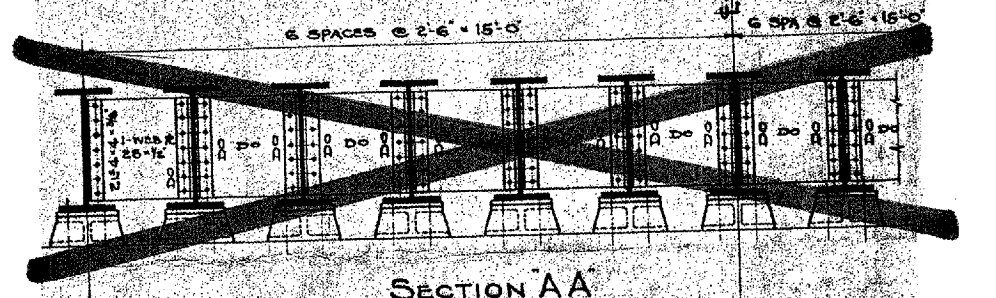
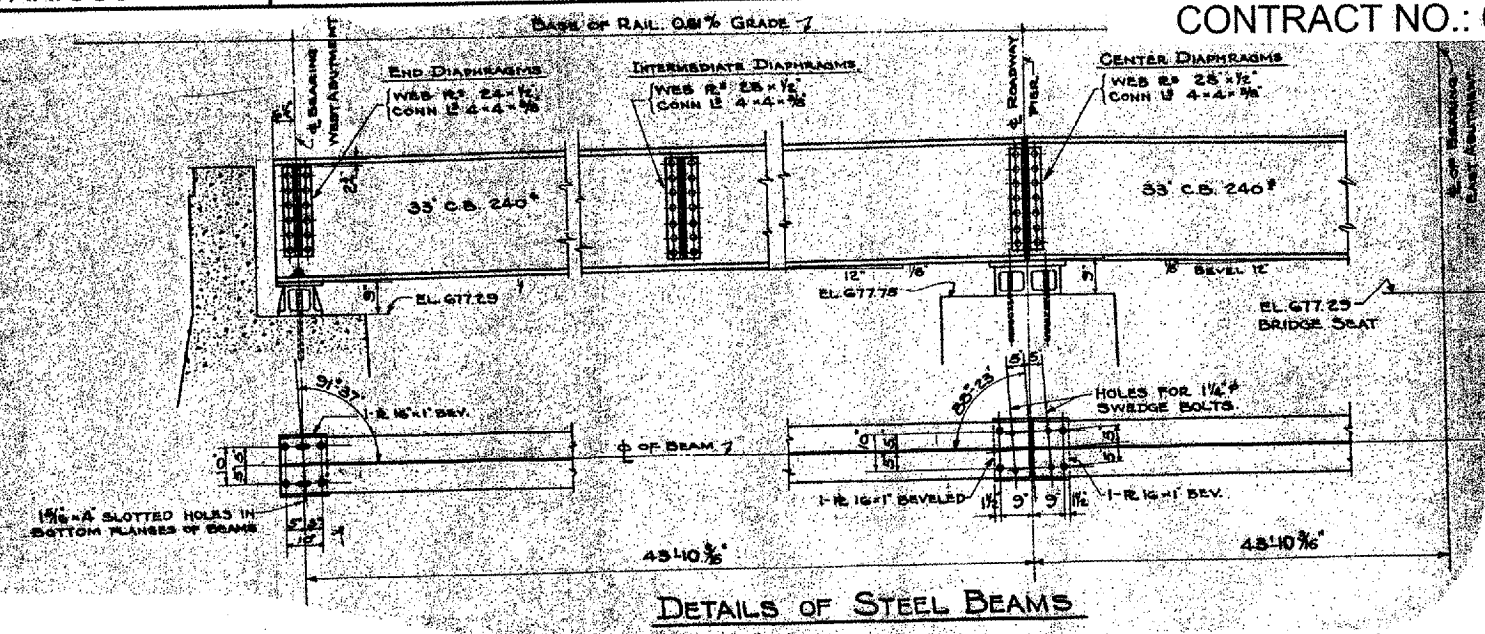
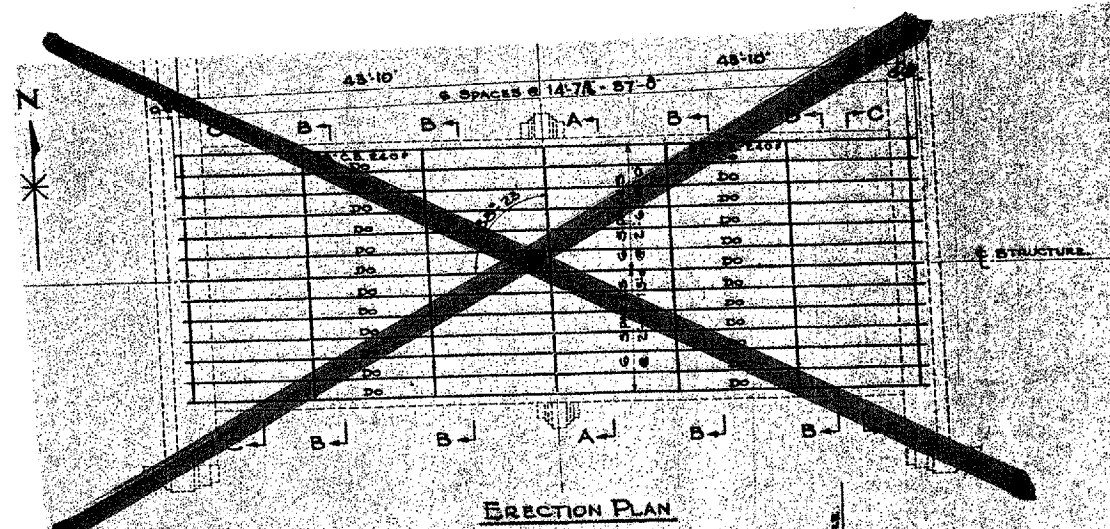

**LOCATION NO. 3**  
**EXIST. BRIDGE PLANS**  
**ABANDONED R.R OVER US 41**  
**SN: 049-0032**

△ REV. 2-27-07