

ROUTE VARIOUS	SECTION 2006-018 BP	COUNTY VARIOUS	TOTAL SHEETS 27	SHEET NUMBER 24
------------------	------------------------	-------------------	--------------------	--------------------

CONTRACT NO.: 60B43

STATE OF ILLINOIS
DEPARTMENT OF TRANSPORTATION

DATE	BY	CHKD	DATE	NO.
SHEET NO. 22				39 SHEETS

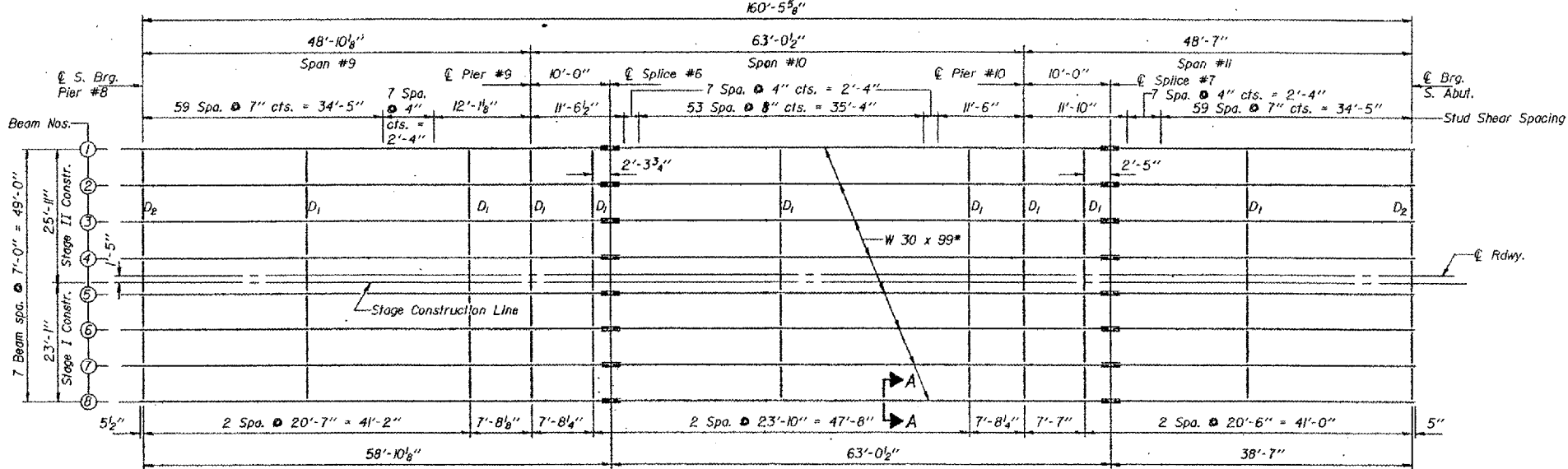

FRAMING PLAN

(Unit #3 - Spans #9-#10)

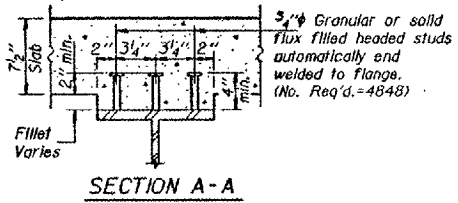

SECTION A-A

* W 30 x 99 (AASHTO M-223, Grade 50)
for all Beams in Unit #3.
Diaphragm D₂ at the Stage Construction Joint shall be placed during Stage II Construction. See Sheet #2 for details.

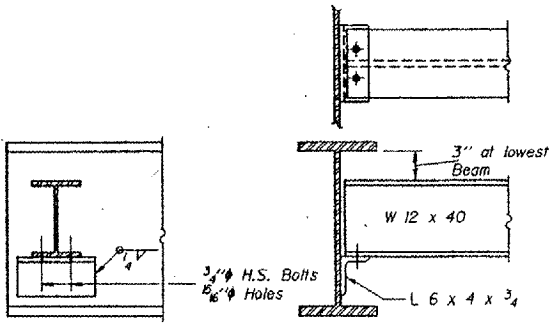

DIAPHRAGM D₂
14 Required

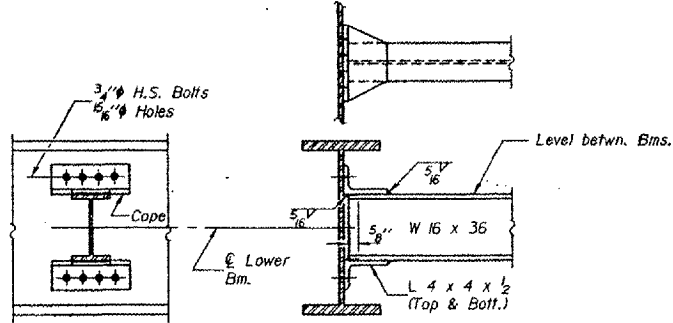

DIAPHRAGM D₁
63 Required

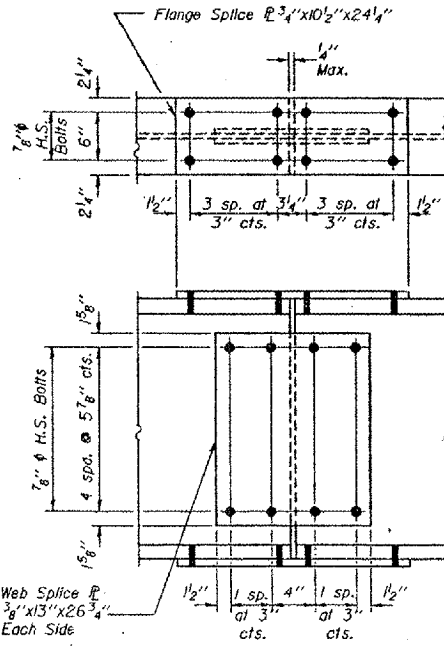

SPICES #6 & #7
(AASHTO M-223, Grade 50)

DESIGNED Steven R. Druver	EXAMINED MAY 31 1984 James J. Ruppel
CHECKED David Buchler	PASSED [Signature]
DRAWN E.V. Taylor	APPROVED [Signature]
CHECKED TJD	D.B.

Note: Two hardened washers shall be required over all 5/16" holes.
All contact surfaces of joints shall be free of paint or lacquer.
All structural steel shall be AASHTO M-183 except as noted.

1-2-D 8-30-80

LOCATION NO. 6
EXIST. BRIDGE PLANS
US 14 OVER RR AND MCOOB
SN: 056-0007