

| F.A.U. RTE. | SECTION | COUNTY | TOTAL SHEETS | SHEET NO. |
|---------------------|-------------|------------------|--------------|-----------|
| 2846 | 55-1414R-RS | COOK | 25 | 9 |
| STA. 15+00 | | TO STA. 30+00 | | |
| FED. ROAD DIST. NO. | ILLINOIS | FED. AID PROJECT | | |

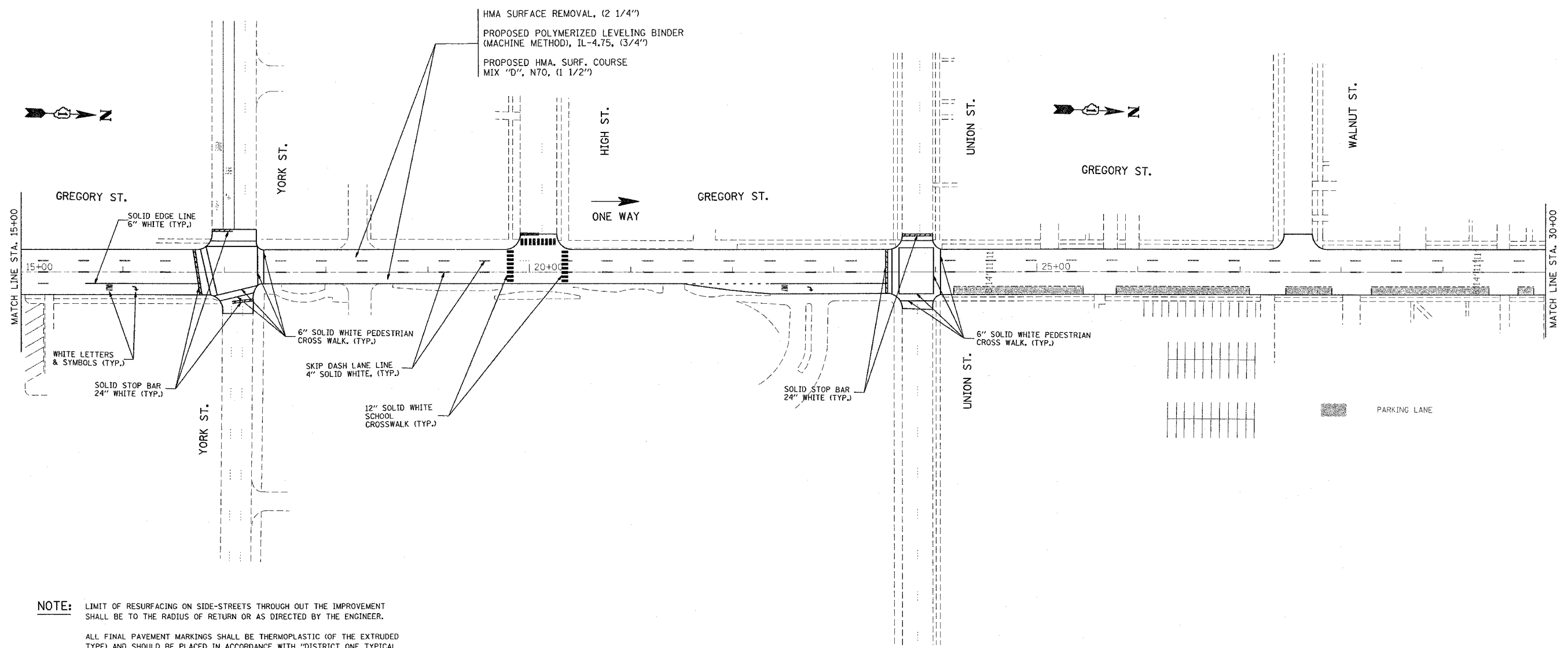

NOTE: LIMIT OF RESURFACING ON SIDE-STREETS THROUGH OUT THE IMPROVEMENT SHALL BE TO THE RADIUS OF RETURN OR AS DIRECTED BY THE ENGINEER.

ALL FINAL PAVEMENT MARKINGS SHALL BE THERMOPLASTIC (OF THE EXTRUDED TYPE) AND SHOULD BE PLACED IN ACCORDANCE WITH 'DISTRICT ONE TYPICAL PAVEMENT MARKINGS' DETAIL. (TC-13).

| REVISIONS | |
|-----------|------|
| NAME | DATE |
| | |
| | |
| | |
| | |
| | |
| | |
| | |
| | |
| | |
| | |

ILLINOIS DEPARTMENT OF TRANSPORTATION

ROADWAY AND PAVEMENT MARKING PLANS

SCALE: VERT. 1" = 50'
HORIZ. 1" = 50'

DRAWN BY _____
CHECKED BY _____

PLOT DATE = 12/28/2006
 FILE NAME = c:\projects\60b69\design\design.dwg
 PLOT SCALE = 50.0000 / 1 IN.
 USER NAME = jg003