

INDEX OF SHEETS

SHEET	DESCRIPTION
1	COVER SHEET, INDEX OF SHEETS, LIST OF ILLINOIS DOT HIGHWAY STANDARDS
2	GENERAL NOTES AND PROJECT COMMITMENTS
3	SUMMARY OF QUANTITIES
4-14	ALIGNMENT PLANS, SURVEY TIES AND CONTROL POINTS
15	MEDALLION DETAILS
16	MOUNTING DETAIL
17-46	SURFACE ART MEDALLION LOCATION PLANS

DESIGN NUMBER

D-91-261-05

IDOT HIGHWAY STANDARDS

STANDARD	DESCRIPTION
000001-04	STANDARD SYMBOLS, ABBREVIATIONS, AND PATTERNS
001006	DECIMAL OF AN INCH AND OF A FOOT

PROJECT LOCATED IN CITY OF CHICAGO

DESIGN DESIGNATION

	NB LOCAL LANES	SB LOCAL LANES	ADT (2020)	DESIGN SPEED	POSTED SPEED
INTERSTATE 264.46 (CRC-30)	8568 (35)	6042 (35)	140,775	60	45
URBAN INTERSTATE 264.46 (CRC-30)			122,330	60	45

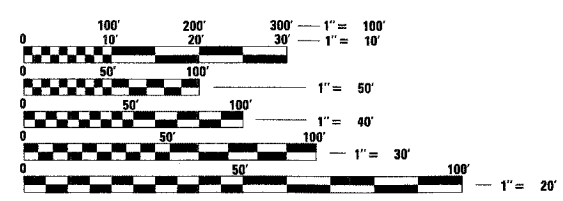

FULL SIZE PLANS HAVE BEEN PREPARED USING STANDARD ENGINEERING SCALES. REDUCED SIZED PLANS WILL NOT CONFORM TO STANDARD SCALES. IN MAKING MEASUREMENTS ON REDUCED PLANS, THE ABOVE SCALES MAY BE USED.

DIGGER:
CHICAGO UTILITY ALERT NETWORK
(312) 744-7000

CONTRACT NO. 60C02

STATE OF ILLINOIS
DEPARTMENT OF TRANSPORTATION
DIVISION OF HIGHWAYS

**PLANS FOR PROPOSED
FEDERAL AID HIGHWAY**

F.A.I. ROUTE 90/94 (DAN RYAN EXPRESSWAY)
SECTION 2006-040 I
PROJECT
INSTALLATION OF SURFACE ART MEDALLIONS
59TH STREET TO 51ST STREET
COOK COUNTY
C-91-095-07

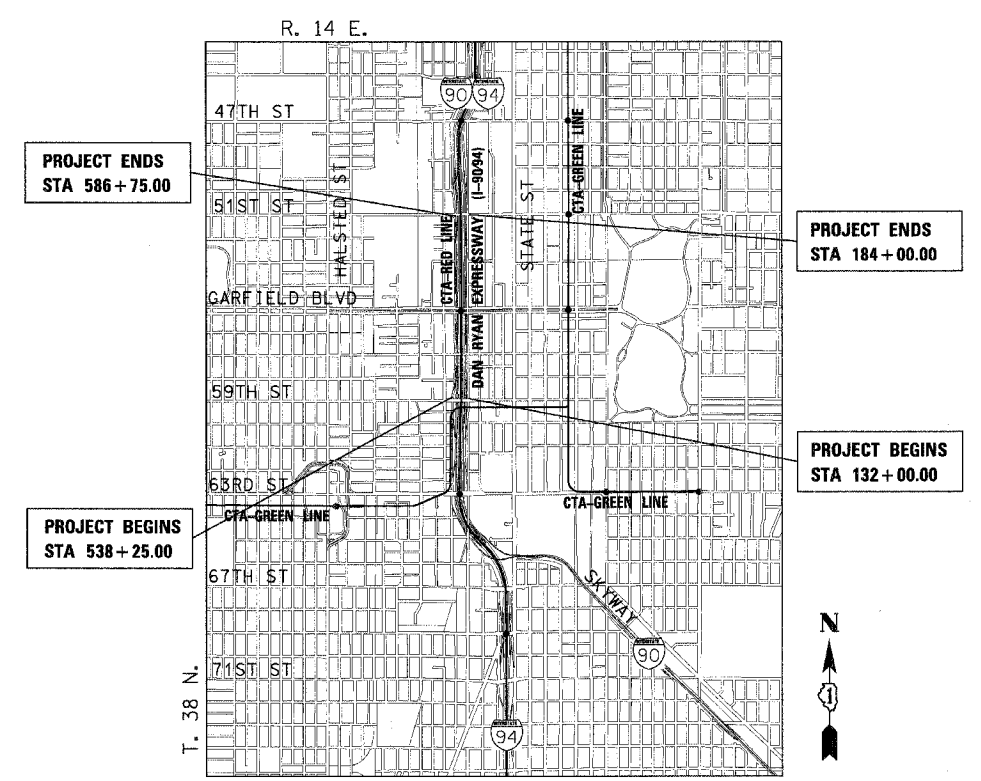
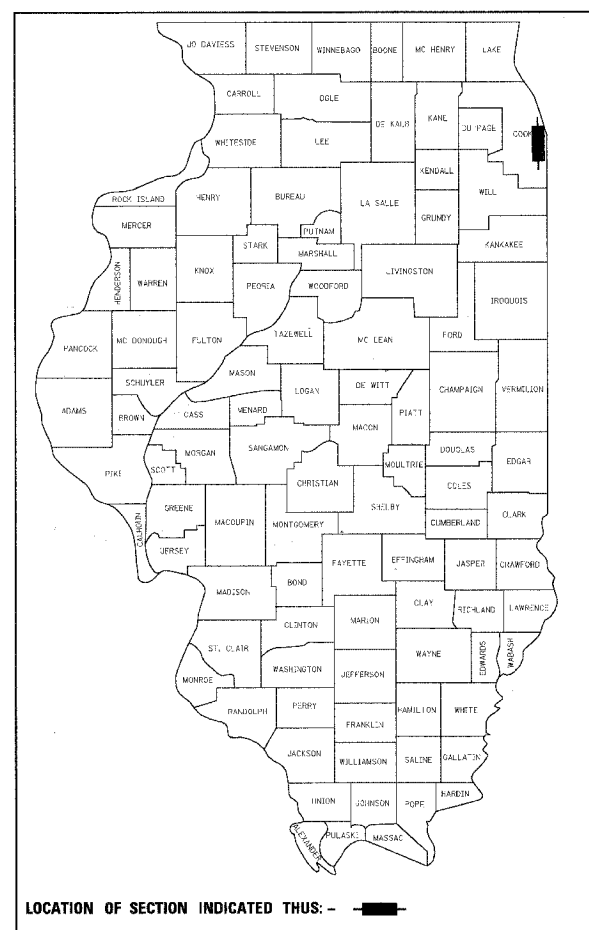

LOCATION MAP

0 1/2 MILE 1 MILE 1" = 12 MILE
GROSS LENGTH OF PROJECT = 10,050 FT (1.903 MILES)
NET LENGTH OF PROJECT = 10,050 FT (1.903 MILES)

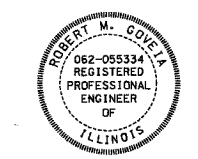

ROBERT M. GOVEIA
11/30/07 EXPIRES
10/20/06 DATE

STATE OF ILLINOIS
DEPARTMENT OF TRANSPORTATION
DIVISION OF HIGHWAYS

SUBMITTED OCT. 25 20 06

Diane O'Keefe
DEPUTY DIRECTOR OF HIGHWAYS, REGION ENGINEER

February 2, 20 07
Eric E. Hauer
INTERIM ENGINEER OF DESIGN AND ENVIRONMENT

February 2, 20 07
Milton R. Sen
DIRECTOR OF HIGHWAYS, CHIEF ENGINEER

**PRINTED BY THE AUTHORITY
OF THE STATE OF ILLINOIS**



DISTRICT ONE DESIGN/CONSULTANT SERVICES PROJECT MANAGER
RAJENDRA SHAH (847) 705-4555

F.A.I. RTE.	SECTION	COUNTY	TOTAL SHEETS	SHEET NO.
90/94	2006-040 I	COOK	46	4
STA.		TO STA.		
FED. ROAD DIST. NO. 1 ILLINOIS FED. AID PROJECT				

60C02

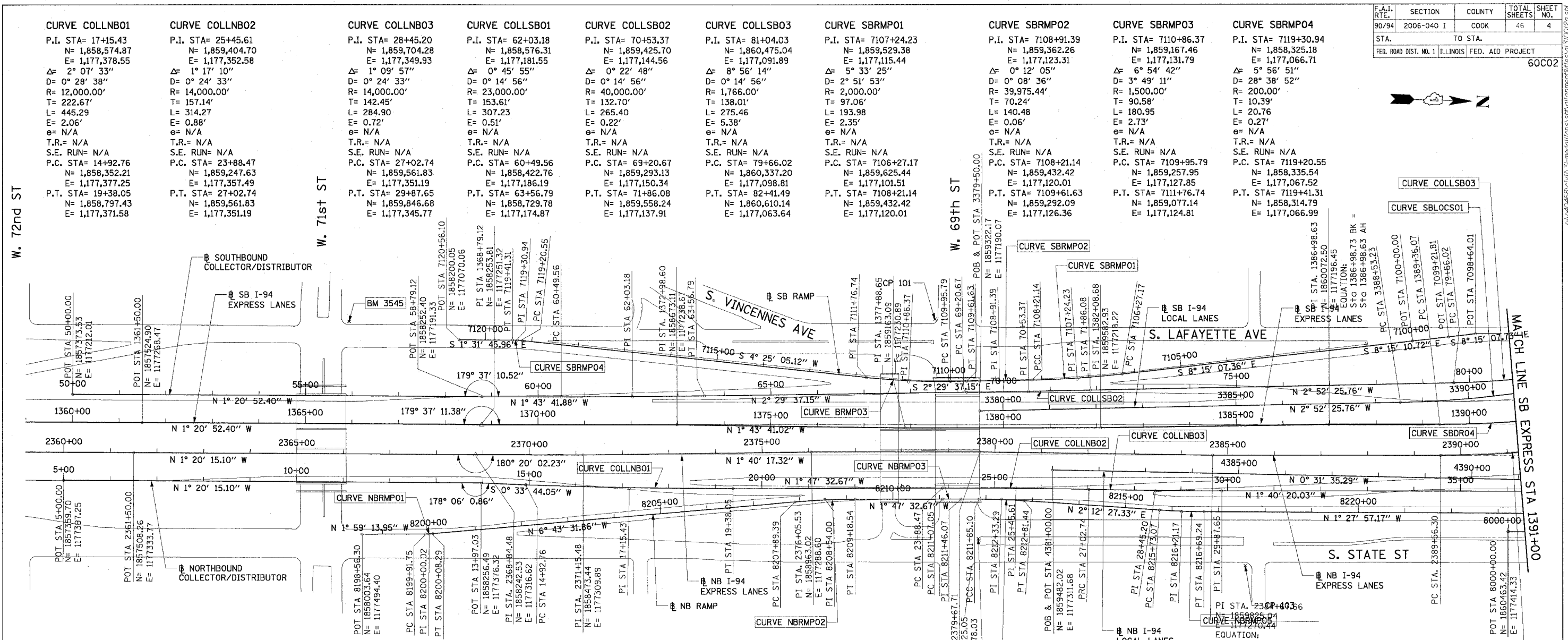
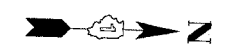

- BENCH MARK NO. 3528 ELEV. 16.20**
DESCRIPTION: CROSS CUT ON NORTHWESTERLY BOLT OF FIRE HYDRANT AT THE NORTHWEST CORNER OF 45TH ST AND WENTWORTH AVE
- BENCH MARK NO. 3530 ELEV. 18.18**
DESCRIPTION: CROSS CUT ON SOUTHEAST BOLT OF LIGHT POLE BASE AT THE NORTHWEST CORNER OF 51ST ST AND WELLS ST
- BENCH MARK NO. 3531 ELEV. 17.55**
DESCRIPTION: CROSS CUT ON NORTHEASTERLY FLANGE BOLT OF FIRE HYDRANT AT THE NORTHEAST CORNER OF GARFIELD BLVD AND WELLS ST
- BENCH MARK NO. 3532 ELEV. 18.84**
DESCRIPTION: HORIZONTAL BOLT ON CTA "EL" STRUCTURE, EAST SIDE OF WELLS ST ABOUT 50 FEET NORTH OF 59TH PL.
- BENCH MARK NO. 3533 ELEV. 19.71**
DESCRIPTION: BRASS DISK (CTA MONUMENT) AT THE SOUTHWEST CORNER OF 63RD ST AND HARVARD ST

- BENCH MARK NO. 3535 ELEV. 19.31**
DESCRIPTION: FOUND CROSS CUT ON SOUTHERLY FLANGE BOLT OF FIRE HYDRANT AT THE NORTHEAST CORNER OF 59TH ST AND WENTWORTH AVE
- BENCH MARK NO. 3536 ELEV. 18.37**
DESCRIPTION: CROSS CUT ON SOUTHEASTERLY FLANGE BOLT OF FIRE HYDRANT AT THE SOUTHEAST CORNER OF GARFIELD BLVD AND WENTWORTH AVE
- BENCH MARK NO. 3537 ELEV. 17.71**
DESCRIPTION: CROSS CUT ON NORTHEASTERLY FLANGE BOLT OF FIRE HYDRANT AT THE NORTHEAST CORNER OF 51ST ST AND WENTWORTH AVE
- BENCH MARK NO. 3538 ELEV. 17.31**
DESCRIPTION: CROSS CUT ON EASTERLY FLANGE BOLT OF FIRE HYDRANT AT THE NORTHEAST CORNER OF 47TH ST AND LASALLE ST
- BENCH MARK NO. 3544 ELEV. 19.38**
DESCRIPTION: CROSS CUT ON WESTERLY FLANGE BOLT OF FIRE HYDRANT AT THE NORTHWEST CORNER OF 67TH ST AND LAFAYETTE AVE
- BENCH MARK NO. 3545 ELEV. 10.53**
DESCRIPTION: CROSS CUT ON NORTHWEST BOLT OF LIGHT POLE BASE AT THE NORTHWEST CORNER OF 71ST ST AND LAFAYETTE AVE

- CURVE NBRMPO1**
P.I. STA= 8200+00.02
N= 1,858,147.27
E= 1,177,489.42
Δ= 4° 44' 18"
D= 28° 38' 52"
R= 200.00'
T= 8.27'
L= 16.54
E= 0.17'
e= N/A
T.R.= N/A
S.E. RUN= N/A
P.C. STA= 8199+91.75
N= 1,858,139.01
E= 1,177,489.70
P.T. STA= 8200+08.29
N= 1,858,155.49
E= 1,177,488.45
- CURVE NBRMPO2**
P.I. STA= 8208+54.00
N= 1,858,995.39
E= 1,177,389.40
Δ= 4° 55' 59"
D= 3° 49' 11"
R= 1,500.00'
T= 64.61'
L= 129.15
E= 1.39'
e= N/A
T.R.= N/A
S.E. RUN= N/A
P.C. STA= 8207+89.39
N= 1,858,931.22
E= 1,177,396.97
P.T. STA= 8209+18.54
N= 1,859,059.97
E= 1,177,387.38
- CURVE NBRMPO3**
P.I. STA= 8211+46.07
N= 1,859,287.39
E= 1,177,380.27
Δ= 0° 19' 12"
D= 0° 24' 36"
R= 13,976.00'
T= 39.03'
L= 78.05
E= 0.05'
e= N/A
T.R.= N/A
S.E. RUN= N/A
P.C. STA= 8211+07.05
N= 1,859,248.39
E= 1,177,381.49
P.T. STA= 8211+85.10
N= 1,859,326.41
E= 1,177,379.26
- CURVE NBRMPO4**
P.I. STA= 8212+33.29
N= 1,859,374.58
E= 1,177,378.02
Δ= 3° 40' 48"
D= 3° 49' 11"
R= 1,500.00'
T= 48.19'
L= 96.34
E= 0.77'
e= N/A
T.R.= N/A
S.E. RUN= N/A
P.C. STA= 8211+85.10
N= 1,859,326.41
E= 1,177,379.26
P.T. STA= 8212+81.44
N= 1,859,422.73
E= 1,177,379.88
- CURVE NBRMPO5**
P.I. STA= 8216+21.17
N= 1,859,762.21
E= 1,177,392.97
Δ= 3° 40' 25"
D= 3° 49' 11"
R= 2,055.00'
T= 48.10'
L= 96.17'
E= 0.77'
e= N/A
T.R.= N/A
S.E. RUN= N/A
P.C. STA= 8215+73.07
N= 1,859,714.14
E= 1,177,391.11
P.T. STA= 8216+69.24
N= 1,859,810.29
E= 1,177,391.74
- CURVE SBLOCSO1**
P.I. STA= 3391+35.61
N= 1,860,506.29
E= 1,177,130.62
Δ= 15° 38' 54"
D= 2° 47' 17"
R= 2,055.00'
T= 282.39'
L= 561.26'
E= 19.31'
e= 5.52'
T.R.= N/A
S.E. RUN= 196'
P.C. STA= 3388+53.23
N= 1,860,224.26
E= 1,177,144.78
P.T. STA= 3394+14.48
N= 1,860,774.05
E= 1,177,040.92

NOTES:
1. AVERAGE GROUND TO GRID CONVERSION FACTOR = 0.999989011466388
AVERAGE GRID TO GROUND CONVERSION FACTOR = 1.000010988654360
2. FOR BENCH MARK INFORMATION, SEE SHEET 1 OF ALIGNMENT PLAN SHEETS.

REVISIONS	
NAME	DATE

ILLINOIS DEPARTMENT OF TRANSPORTATION
F.A.I. 90/94 (DAN RYAN EXPRESSWAY)
MEDALLION CONTRACT
(59TH STREET TO 51ST STREET)
ALIGNMENT PLAN

SCALE: 1"=100'
DATE: OCTOBER 23, 2006

DRAWN BY: NJH/AMM
CHECKED BY: JAL/MS



10/19/2006 03:22:46 PM I:\V-40460\civil\3-mecallions\stpl\alignm\8654360\2a.dwg

CURVE LAFAYO1
P.I. STA= 6014+47.81
N= 1,860,720.67
E= 1,176,979.33
Δ= 22° 19' 50"
D= 11° 09' 07"
R= 513.76'
T= 101.40'
L= 200.23'
E= 9.91'
e= N/A
T.R.= N/A
S.E. RUN= N/A
P.C. STA= 6013+46.41
N= 1,860,619.35
E= 1,176,983.37
P.T. STA= 6015+46.64
N= 1,860,812.86
E= 1,176,937.10

CURVE LAFAYO2
P.I. STA= 6020+11.56
N= 1,861,233.77
E= 1,176,739.65
Δ= 66° 24' 16"
D= 50° 15' 34"
R= 114.00'
T= 74.60'
L= 132.12'
E= 22.24'
e= N/A
T.R.= N/A
S.E. RUN= N/A
P.C. STA= 6019+36.96
N= 1,861,166.23
E= 1,176,771.34
P.T. STA= 6020+69.08
N= 1,861,231.77
E= 1,176,665.07

CURVE COLLNB04
P.I. STA= 41+08.35
N= 1,860,967.08
E= 1,177,322.03
Δ= 29° 07' 47"
D= 3° 19' 24"
R= 1,724.00'
T= 447.94'
L= 876.49'
E= 57.24'
e= 5.9%
T.R.= 41'
S.E. RUN= 210' (236.93')
P.C. STA= 36+60.41
N= 1,860,519.16
E= 1,177,326.14
P.T. STA= 45+36.91
N= 1,861,356.34
E= 1,177,100.39

CURVE COLLSB03
P.I. STA= 81+04.03
N= 1,860,475.04
E= 1,177,091.89
Δ= 8° 56' 14"
D= 3° 14' 39"
R= 1,766.00'
T= 138.01'
L= 275.46'
E= 5.38'
e= 5.63%
T.R.= N/A
S.E. RUN= 200.00'
P.C. STA= 79+66.02
N= 1,860,337.20
E= 1,177,098.81
P.T. STA= 82+41.49
N= 1,860,610.14
E= 1,177,063.64

CURVE COLLSB04
P.I. STA= 83+22.94
N= 1,860,689.19
E= 1,177,044.03
Δ= 4° 35' 34"
D= 2° 49' 15"
R= 2,031.00'
T= 81.44'
L= 162.81'
E= 1.63'
e= 5.5%
T.R.= N/A
S.E. RUN= N/A
P.C. STA= 82+41.49
N= 1,860,610.14
E= 1,177,063.64
P.T. STA= 84+04.30
N= 1,860,766.42
E= 1,177,018.16

CURVE COLLSB05
P.I. STA= 86+99.51
N= 1,861,046.34
E= 1,176,924.37
Δ= 20° 54' 28"
D= 3° 34' 51"
R= 1,600.00'
T= 295.21'
L= 583.86'
E= 27.00'
e= N/A
T.R.= N/A
S.E. RUN= N/A
P.C. STA= 84+04.30
N= 1,860,766.42
E= 1,177,018.16
P.T. STA= 89+88.16
N= 1,861,274.37
E= 1,176,736.87

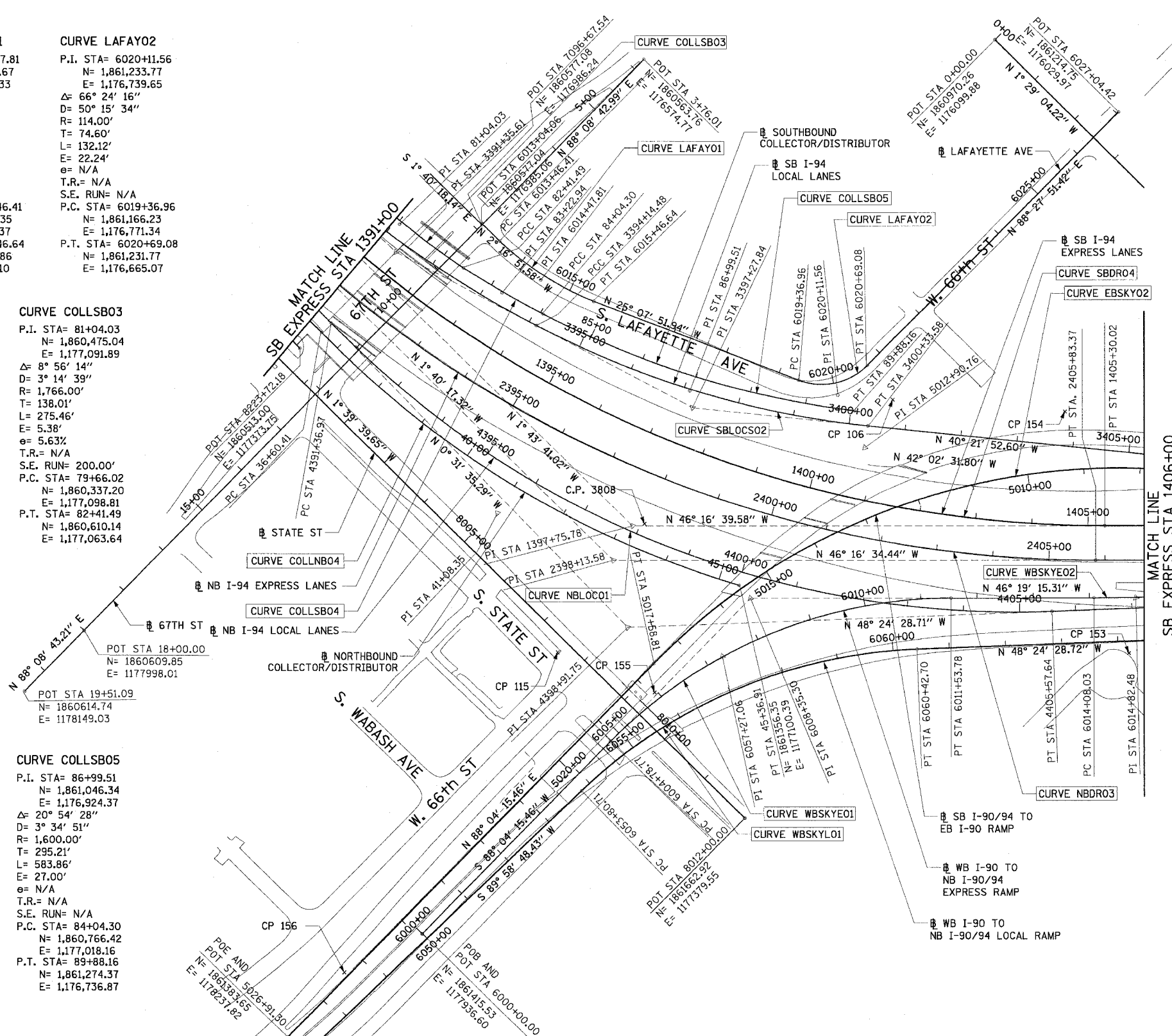

CURVE NBLOCO1
P.I. STA= 4398+91.75
N= 1,861,273.69
E= 1,177,295.21
Δ= 47° 52' 53"
D= 3° 22' 13"
R= 1700.00'
T= 754.78'
L= 1420.67'
E= 160.03'
e= 5.9%
T.R.= 41'
S.E. RUN= 210' (236.93')
P.C. STA= 4391+36.97
N= 1,860,518.94
E= 1,177,302.15
P.T. STA= 4405+57.64
N= 1,861,774.74
E= 1,176,730.72

CURVE NBDRO3
P.I. STA= 2398+13.58
N= 1,861,170.38
E= 1,177,231.19
Δ= 44° 36' 17"
D= 2° 44' 29"
R= 2090.00'
T= 857.27'
L= 1627.06'
E= 168.99'
e= 5.5%
T.R.= 41' (41')
S.E. RUN= 196' (274.66')
P.C. STA= 2389+56.30
N= 1,860,313.48
E= 1,177,256.19
P.T. STA= 2405+83.37
N= 1,861,762.92
E= 1,176,611.65

CURVE WBSKYLO1
P.I. STA= 6057+27.06
N= 1,861,427.27
E= 1,177,209.11
Δ= 41° 36' 43"
D= 2° 17' 09"
R= 911.50'
T= 346.35'
L= 661.99'
E= 63.59'
e= 6.0%
T.R.= N/A
S.E. RUN= 129' (129')
P.C. STA= 6053+80.71
N= 1,861,427.39
E= 1,177,555.47
P.T. STA= 6060+42.70
N= 1,861,657.19
E= 1,176,950.08

CURVE WBSKYEO1
P.I. STA= 6008+35.30
N= 1,861,387.41
E= 1,177,101.77
Δ= 45° 36' 29"
D= 6° 45' 24"
R= 848.00'
T= 356.54'
L= 675.02'
E= 71.90'
e= 6.0%
T.R.= N/A
S.E. RUN= 96' (179.23')
P.C. STA= 6004+78.77
N= 1,861,399.41
E= 1,177,458.10
P.T. STA= 6011+53.78
N= 1,861,633.64
E= 1,176,843.91

CURVE WBSKYEO2
P.I. STA= 6014+82.48
N= 1,861,860.65
E= 1,176,606.19
Δ= 2° 30' 00"
D= 1° 40' 45"
R= 3412.00'
T= 74.45'
L= 148.88'
E= 0.81'
e= 3.1%
T.R.= N/A
S.E. RUN= 138.58' (80.76')
P.C. STA= 6014+88.03
N= 1,861,809.23
E= 1,176,660.04
P.T. STA= 6015+56.91
N= 1,861,909.67
E= 1,176,550.16

CURVE SBLOCS02
P.I. STA= 3397+27.84
N= 1,861,071.17
E= 1,176,941.37
Δ= 21° 50' 32"
D= 3° 31' 41"
R= 1624.00'
T= 313.36'
L= 619.10'
E= 29.96'
e= 6.0%
T.R.= 41'
S.E. RUN= 213'
P.C. STA= 3394+14.48
N= 1,860,774.05
E= 1,177,040.92
P.T. STA= 3400+33.58
N= 1,861,309.93
E= 1,176,738.43

CURVE EBSKYO2
P.I. STA= 5012+90.76
N= 1,861,334.19
E= 1,176,769.43
Δ= 49° 53' 13"
D= 4° 57' 54"
R= 1154.00'
T= 536.73'
L= 1004.78'
E= 118.71'
e= 5.6%
T.R.= 48' (96')
S.E. RUN= 135' (135')
P.C. STA= 5007+54.03
N= 1,861,732.80
E= 1,176,409.99
P.T. STA= 5017+58.81
N= 1,861,352.26
E= 1,177,305.85

CURVE SBDRO4
P.I. STA= 1397+75.78
N= 1,861,149.16
E= 1,177,163.97
Δ= 44° 32' 59"
D= 2° 47' 42"
R= 2050.00'
T= 839.71'
L= 1593.95'
E= 165.31'
e= 5.5%
T.R.= 96'
S.E. RUN= 226' (244.83')
P.C. STA= 1389+36.07
N= 1,860,308.83
E= 1,177,189.29
P.T. STA= 1405+30.02
N= 1,861,729.54
E= 1,176,557.11

NOTES:
1. AVERAGE GROUND TO GRID CONVERSION FACTOR = 0.99998901466388
AVERAGE GRID TO GROUND CONVERSION FACTOR = 1.000010988654360
2. FOR BENCH MARK INFORMATION, SEE SHEET 1 OF ALIGNMENT PLAN SHEETS.

REVISIONS	
NAME	DATE

ILLINOIS DEPARTMENT OF TRANSPORTATION
F.A.I. 90/94 (DAN RYAN EXPRESSWAY)
MEDALLION CONTRACT
(59TH STREET TO 51ST STREET)
ALIGNMENT PLAN

SCALE: 1"=100'
DATE: OCTOBER 23, 2006

DRAWN BY: NJH/AMM
CHECKED BY: JAL/MS

10/19/2006 03:22:46 PM

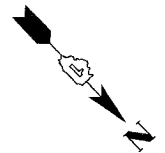

CURVE EKWELLO1
 P.I. STA= 9+04.39
 N= 1,861,874.35
 E= 1,176,076.45
 Δ= 10° 52' 16"
 D= 5° 40' 05"
 R= 1,010.83'
 T= 96.18'
 L= 191.79'
 E= 4.56'
 e= N/A
 T.R.= N/A
 S.E. RUN= N/A
 P.C. STA= 8+08.21
 N= 1,861,778.19
 E= 1,176,078.94
 P.T. STA= 10+00.00
 N= 1,861,968.30
 E= 1,176,055.87

CURVE EKWELLO3
 P.I. STA= 12+18.75
 N= 1,862,163.15
 E= 1,175,963.41
 Δ= 2° 58' 46"
 D= 2° 15' 54"
 R= 2,529.60'
 T= 65.78'
 L= 131.54'
 E= 0.85'
 e= N/A
 T.R.= N/A
 S.E. RUN= N/A
 P.C. STA= 11+52.96
 N= 1,862,109.97
 E= 1,176,002.13
 P.T. STA= 12+48.51
 N= 1,862,218.28
 E= 1,175,927.50

CURVE EKWELLO5
 P.I. STA= 19+10.50
 N= 1,862,770.39
 E= 1,175,632.97
 Δ= 12° 45' 31"
 D= 6° 11' 38"
 R= 925.00'
 T= 103.41'
 L= 205.97'
 E= 5.76'
 e= N/A
 T.R.= N/A
 S.E. RUN= N/A
 P.C. STA= 18+07.09
 N= 1,862,678.46
 E= 1,175,680.34
 P.T. STA= 20+13.07
 N= 1,862,870.51
 E= 1,175,607.06

SPIRAL NBDRO1B
 P.I. STA= 2410+35.55
 N= 1,862,075.46
 E= 1,176,284.87
 Δ= 6° 30' 41"
 LS= 348.44'
 XS= 347.99'
 P= 3.30'
 K= 174.15'
 LT= 232.45'
 ST= 116.29'
 LC= 348.24'
 T.S. STA= 2408+03.10
 N= 1,861,914.79
 E= 1,176,452.86
 S.C. STA= 2411+51.54
 N= 1,862,164.85
 E= 1,176,210.49

CURVE EKWELLO2
 P.I. STA= 10+99.36
 N= 1,862,065.35
 E= 1,176,034.61
 Δ= 23° 41' 58"
 D= 21° 47' 07"
 R= 263.00'
 T= 55.18'
 L= 108.78'
 E= 4.56'
 e= N/A
 T.R.= N/A
 S.E. RUN= N/A
 P.C. STA= 10+44.17
 N= 1,862,011.45
 E= 1,176,002.13
 P.T. STA= 11+52.96
 N= 1,862,109.97
 E= 1,176,002.13

CURVE EKWELLO4
 P.I. STA= 13+72.28
 N= 1,862,291.83
 E= 1,175,879.60
 Δ= 5° 48' 38"
 D= 3° 18' 45"
 R= 1,729.58'
 T= 87.77'
 L= 175.40'
 E= 2.22'
 e= N/A
 T.R.= N/A
 S.E. RUN= N/A
 P.C. STA= 12+84.51
 N= 1,862,218.28
 E= 1,175,927.50
 P.T. STA= 14+59.61
 N= 1,862,369.86
 E= 1,175,839.39

CURVE EKWELLO6
 P.I. STA= 21+01.89
 N= 1,862,957.45
 E= 1,175,589.82
 Δ= 5° 16' 59"
 D= 6° 48' 23"
 R= 841.78'
 T= 38.83'
 L= 77.62'
 E= 0.89'
 e= N/A
 T.R.= N/A
 S.E. RUN= N/A
 P.C. STA= 20+63.05
 N= 1,862,918.90
 E= 1,175,594.54
 P.T. STA= 21+40.67
 N= 1,862,996.27
 E= 1,175,588.66

CURVE EBSKY01
 P.I. STA= 5001+75.92
 N= 1,862,163.03
 E= 1,176,022.04
 Δ= 11° 35' 10"
 D= 3° 18' 15"
 R= 1734.00'
 T= 175.92'
 L= 350.64'
 E= 8.90'
 e= 5.62'
 T.R.= 48' (96')
 S.E. RUN= 135'
 P.C. STA= 5000+00.00
 N= 1,862,314.67
 E= 1,175,932.87
 P.T. STA= 5003+50.64
 N= 1,862,032.38
 E= 1,176,139.85

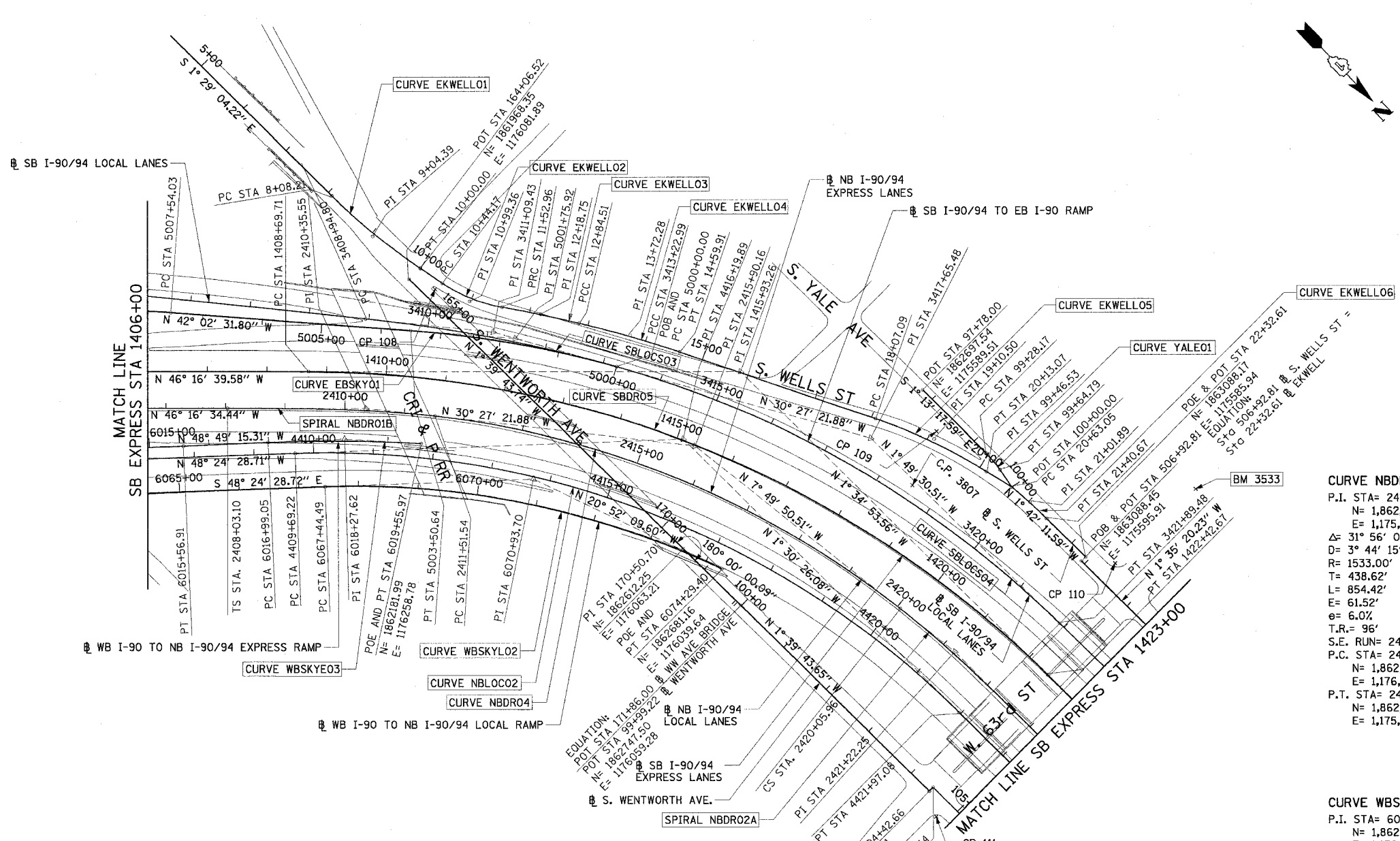

CURVE SBLOCS03
 P.I. STA= 3411+09.43
 N= 1,862,129.66
 E= 1,176,041.66
 Δ= 9° 54' 30"
 D= 2° 18' 15"
 R= 2476.00'
 T= 214.63'
 L= 1372.97'
 E= 9.29'
 e= 5.02'
 T.R.= 41'
 S.E. RUN= 205'
 P.C. STA= 3408+94.80
 N= 1,861,966.12
 E= 1,176,180.66
 P.T. STA= 3413+22.99
 N= 1,862,314.67
 E= 1,175,932.87

CURVE SBDR05
 P.I. STA= 1415+93.26
 N= 1,862,464.42
 E= 1,175,788.71
 Δ= 44° 41' 46"
 D= 3° 15' 20"
 R= 1760.00'
 T= 723.55'
 L= 1372.97'
 E= 142.93'
 e= 5.92'
 T.R.= 41' (41')
 S.E. RUN= 262.17' (242')
 P.C. STA= 1408+69.71
 N= 1,861,964.32
 E= 1,175,311.62
 P.T. STA= 1422+42.67
 N= 1,863,187.69
 E= 1,175,768.74

CURVE SBLOCS04
 P.I. STA= 3417+65.48
 N= 1,862,696.11
 E= 1,175,708.58
 Δ= 28° 37' 52"
 D= 3° 18' 15"
 R= 1734.00'
 T= 442.49'
 L= 866.49'
 E= 55.57'
 e= 5.92'
 T.R.= (41')
 S.E. RUN= (242')
 P.C. STA= 3413+22.99
 N= 1,862,314.67
 E= 1,175,932.87
 P.T. STA= 3421+89.48
 N= 1,863,138.37
 E= 1,175,694.49

CURVE WBSKYE03
 P.I. STA= 6018+27.62
 N= 1,862,087.91
 E= 1,176,346.40
 Δ= 5° 51' 27"
 D= 2° 16' 48"
 R= 2513.00'
 T= 128.57'
 L= 256.91'
 E= 3.29'
 e= 6.02'
 T.R.= N/A
 S.E. RUN= 156.14' (145')
 P.C. STA= 6016+99.05
 N= 1,862,003.26
 E= 1,176,443.17
 P.T. STA= 6019+55.97
 N= 1,863,181.99
 E= 1,176,258.78

CURVE NBLOCO2
 P.I. STA= 4416+19.89
 N= 1,862,479.88
 E= 1,175,936.27
 Δ= 46° 54' 02"
 D= 3° 49' 11"
 R= 1500.00'
 T= 650.67'
 L= 1227.85'
 E= 135.05'
 e= 6.02'
 T.R.= 41' (96')
 S.E. RUN= 277.55' (246')
 P.C. STA= 4409+69.22
 N= 1,862,047.95
 E= 1,176,422.90
 P.T. STA= 4421+97.08
 N= 1,863,130.33
 E= 1,175,919.15

CURVE NBDRO4
 P.I. STA= 2415+90.16
 N= 1,862,502.01
 E= 1,175,929.93
 Δ= 31° 56' 02"
 D= 3° 44' 15"
 R= 1533.00'
 T= 438.62'
 L= 854.42'
 E= 61.52'
 e= 6.02'
 T.R.= 96'
 S.E. RUN= 246'
 P.C. STA= 2411+51.54
 N= 1,862,164.85
 E= 1,176,210.49
 P.T. STA= 2420+05.96
 N= 1,862,936.54
 E= 1,175,870.16

CURVE WBSKY02
 P.I. STA= 6070+93.70
 N= 1,862,354.86
 E= 1,176,164.04
 Δ= 27° 32' 19"
 D= 4° 01' 15"
 R= 1425.00'
 T= 349.20'
 L= 684.91'
 E= 42.16'
 e= 6.02'
 T.R.= N/A
 S.E. RUN= 129'
 P.C. STA= 6067+44.49
 N= 1,862,123.05
 E= 1,176,425.21
 P.T. STA= 6074+29.40
 N= 1,862,681.16
 E= 1,176,039.64

CURVE YALE01
 P.I. STA= 99+46.53
 N= 1,862,866.03
 E= 1,175,585.91
 Δ= 10° 29' 32"
 D= 28° 38' 52"
 R= 200.00'
 T= 18.36'
 L= 36.62'
 E= 0.84'
 e= N/A
 T.R.= N/A
 S.E. RUN= N/A
 P.C. STA= 99+28.17
 N= 1,862,847.67
 E= 1,175,586.30
 P.T. STA= 99+64.79
 N= 1,862,884.15
 E= 1,175,588.87

NOTES:
 1. AVERAGE GROUND TO GRID CONVERSION FACTOR = 0.999989011466388
 AVERAGE GRID TO GROUND CONVERSION FACTOR = 1.000010988654360
 2. FOR BENCH MARK INFORMATION, SEE SHEET 1 OF ALIGNMENT PLAN SHEETS.

REVISIONS	
NAME	DATE

ILLINOIS DEPARTMENT OF TRANSPORTATION
 F.A.I. 90/94 (DAN RYAN EXPRESSWAY)
 MEDALLION CONTRACT
 (59TH STREET TO 51ST STREET)
 ALIGNMENT PLAN
 SCALE: 1"=100'
 DATE: OCTOBER 23, 2006
 DRAWN BY: NJH/AMM
 CHECKED BY: JAL/MS

10/19/2006 03:22:47 PM
 P:\046656\1131\medallions\sr\align\60c02\60c02.dwg

F.A.I. RTE.	SECTION	COUNTY	TOTAL SHEETS	SHEET NO.
90/94	2006-040 I	COOK	46	7
STA.		TO STA.		
FED. ROAD DIST. NO. 1		ILLINOIS FED. AID PROJECT		

60C02

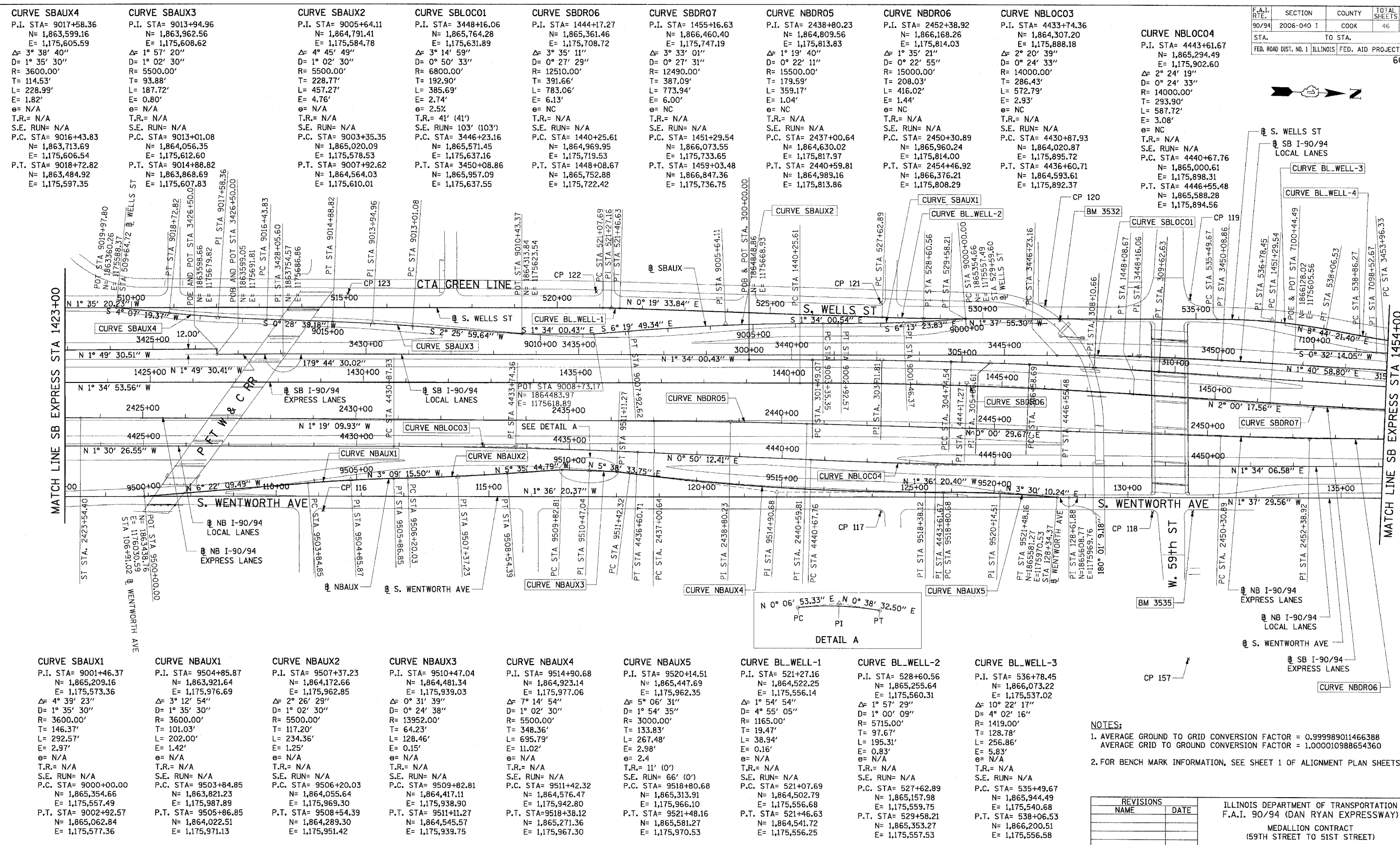

CURVE SBAUX4

P.I. STA= 9017+58.36
N= 1,863,599.16
E= 1,175,605.59
Δ= 3° 38' 40"
D= 1° 35' 30"
R= 3600.00'
T= 114.53'
L= 228.99'
E= 1.82'
e= N/A
T.R.= N/A
S.E. RUN= N/A
P.C. STA= 9016+43.83
N= 1,863,713.69
E= 1,175,606.54
P.T. STA= 9018+72.82
N= 1,863,484.92
E= 1,175,597.35

CURVE SBAUX3

P.I. STA= 9013+94.96
N= 1,863,962.56
E= 1,175,608.62
Δ= 1° 57' 20"
D= 1° 02' 30"
R= 5500.00'
T= 93.88'
L= 187.72'
E= 0.80'
e= N/A
T.R.= N/A
S.E. RUN= N/A
P.C. STA= 9013+01.08
N= 1,864,056.35
E= 1,175,612.60
P.T. STA= 9014+88.82
N= 1,863,868.69
E= 1,175,607.83

CURVE SBAUX2

P.I. STA= 9005+64.11
N= 1,864,791.41
E= 1,175,584.78
Δ= 4° 45' 49"
D= 1° 02' 30"
R= 5500.00'
T= 228.77'
L= 457.27'
E= 4.76'
e= N/A
T.R.= N/A
S.E. RUN= N/A
P.C. STA= 9003+35.35
N= 1,865,020.09
E= 1,175,578.53
P.T. STA= 9007+92.62
N= 1,864,564.03
E= 1,175,610.01

CURVE SBLOC01

P.I. STA= 3448+16.06
N= 1,865,764.28
E= 1,175,631.89
Δ= 3° 14' 59"
D= 0° 50' 33"
R= 6800.00'
T= 192.90'
L= 385.69'
E= 2.74'
e= 2.52'
T.R.= 41' (41')
S.E. RUN= 103' (103')
P.C. STA= 3446+23.16
N= 1,865,571.45
E= 1,175,637.16
P.T. STA= 3450+08.86
N= 1,865,957.09
E= 1,175,637.55

CURVE SBDR06

P.I. STA= 1444+17.27
N= 1,865,361.46
E= 1,175,708.72
Δ= 3° 35' 11"
D= 0° 27' 29"
R= 12510.00'
T= 391.66'
L= 783.06'
E= 6.13'
e= NC
T.R.= N/A
S.E. RUN= N/A
P.C. STA= 1440+25.61
N= 1,864,969.95
E= 1,175,719.53
P.T. STA= 1448+08.67
N= 1,865,752.88
E= 1,175,722.42

CURVE SBDR07

P.I. STA= 1455+16.63
N= 1,866,460.40
E= 1,175,747.19
Δ= 3° 33' 01"
D= 0° 27' 31"
R= 12490.00'
T= 391.09'
L= 773.94'
E= 6.00'
e= NC
T.R.= N/A
S.E. RUN= N/A
P.C. STA= 1451+29.54
N= 1,866,073.55
E= 1,175,733.65
P.T. STA= 1459+03.48
N= 1,866,847.36
E= 1,175,736.75

CURVE NBDR05

P.I. STA= 2438+80.23
N= 1,864,809.56
E= 1,175,813.83
Δ= 1° 19' 40"
D= 0° 22' 11"
R= 15500.00'
T= 179.59'
L= 359.17'
E= 1.44'
e= NC
T.R.= N/A
S.E. RUN= N/A
P.C. STA= 2437+00.64
N= 1,864,630.02
E= 1,175,817.97
P.T. STA= 2440+59.81
N= 1,864,989.16
E= 1,175,813.86

CURVE NBDR06

P.I. STA= 2452+38.92
N= 1,866,168.26
E= 1,175,814.03
Δ= 1° 35' 21"
D= 0° 22' 55"
R= 15000.00'
T= 286.43'
L= 416.02'
E= 1.44'
e= NC
T.R.= N/A
S.E. RUN= N/A
P.C. STA= 2450+30.89
N= 1,865,960.24
E= 1,175,814.00
P.T. STA= 2454+46.92
N= 1,866,376.21
E= 1,175,808.29

CURVE NBLOC03

P.I. STA= 4433+74.36
N= 1,864,307.20
E= 1,175,888.18
Δ= 2° 20' 39"
D= 0° 24' 33"
R= 14000.00'
T= 272.79'
L= 572.79'
E= 2.93'
e= NC
T.R.= N/A
S.E. RUN= N/A
P.C. STA= 4430+87.93
N= 1,864,020.87
E= 1,175,895.72
P.T. STA= 4436+60.71
N= 1,864,593.61
E= 1,175,892.37

CURVE NBLOC04

P.I. STA= 4443+61.67
N= 1,865,294.49
E= 1,175,902.60
Δ= 2° 24' 19"
D= 0° 24' 33"
R= 14000.00'
T= 293.90'
L= 587.72'
E= 3.08'
e= NC
T.R.= N/A
S.E. RUN= N/A
P.C. STA= 4440+67.76
N= 1,865,000.61
E= 1,175,898.31
P.T. STA= 4446+55.48
N= 1,865,588.28
E= 1,175,894.56

CURVE SBAUX1

P.I. STA= 9001+46.37
N= 1,865,209.16
E= 1,175,573.36
Δ= 4° 39' 23"
D= 1° 35' 30"
R= 3600.00'
T= 146.37'
L= 292.57'
E= 2.97'
e= N/A
T.R.= N/A
S.E. RUN= N/A
P.C. STA= 9000+00.00
N= 1,865,354.66
E= 1,175,557.49
P.T. STA= 9002+92.57
N= 1,865,062.84
E= 1,175,577.36

CURVE NBAUX1

P.I. STA= 9504+85.87
N= 1,863,921.64
E= 1,175,976.69
Δ= 3° 12' 54"
D= 1° 35' 30"
R= 3600.00'
T= 101.03'
L= 202.00'
E= 1.42'
e= N/A
T.R.= N/A
S.E. RUN= N/A
P.C. STA= 9503+84.85
N= 1,863,821.23
E= 1,175,969.30
P.T. STA= 9505+86.85
N= 1,864,022.51
E= 1,175,971.13

CURVE NBAUX2

P.I. STA= 9507+37.23
N= 1,864,172.66
E= 1,175,962.85
Δ= 2° 26' 29"
D= 1° 02' 30"
R= 5500.00'
T= 117.20'
L= 234.36'
E= 1.25'
e= N/A
T.R.= N/A
S.E. RUN= N/A
P.C. STA= 9506+20.03
N= 1,864,055.64
E= 1,175,969.30
P.T. STA= 9508+54.39
N= 1,864,289.30
E= 1,175,951.42

CURVE NBAUX3

P.I. STA= 9510+47.04
N= 1,864,481.34
E= 1,175,939.03
Δ= 0° 31' 39"
D= 0° 24' 38"
R= 13952.00'
T= 64.23'
L= 128.46'
E= 0.15'
e= N/A
T.R.= N/A
S.E. RUN= N/A
P.C. STA= 9509+82.81
N= 1,864,417.11
E= 1,175,938.90
P.T. STA= 9511+11.27
N= 1,864,545.57
E= 1,175,939.75

CURVE NBAUX4

P.I. STA= 9514+90.68
N= 1,864,923.14
E= 1,175,977.06
Δ= 7° 14' 54"
D= 1° 02' 30"
R= 5500.00'
T= 348.36'
L= 695.79'
E= 11.02'
e= N/A
T.R.= N/A
S.E. RUN= N/A
P.C. STA= 9511+42.32
N= 1,864,576.47
E= 1,175,942.80
P.T. STA= 9518+38.12
N= 1,865,271.36
E= 1,175,967.30

CURVE NBAUX5

P.I. STA= 9520+41.51
N= 1,865,447.69
E= 1,175,962.35
Δ= 5° 06' 31"
D= 1° 54' 35"
R= 3000.00'
T= 133.83'
L= 267.48'
E= 2.98'
e= 2.4
T.R.= 11' (0')
S.E. RUN= 66' (0')
P.C. STA= 9518+80.68
N= 1,865,313.91
E= 1,175,966.10
P.T. STA= 9521+48.16
N= 1,865,581.27
E= 1,175,970.53

CURVE BL_WELL-1

P.I. STA= 521+27.16
N= 1,864,522.25
E= 1,175,556.14
Δ= 1° 54' 54"
D= 4° 55' 05"
R= 5715.00'
T= 97.67'
L= 195.31'
E= 0.83'
e= N/A
T.R.= N/A
S.E. RUN= N/A
P.C. STA= 521+07.69
N= 1,864,502.79
E= 1,175,556.68
P.T. STA= 521+46.63
N= 1,864,541.72
E= 1,175,556.25

CURVE BL_WELL-2

P.I. STA= 528+60.56
N= 1,865,255.64
E= 1,175,560.31
Δ= 1° 00' 09"
D= 1° 00' 09"
R= 5715.00'
T= 97.67'
L= 195.31'
E= 0.83'
e= N/A
T.R.= N/A
S.E. RUN= N/A
P.C. STA= 527+62.89
N= 1,865,157.98
E= 1,175,559.75
P.T. STA= 529+58.21
N= 1,865,353.27
E= 1,175,557.53

CURVE BL_WELL-3

P.I. STA= 536+78.45
N= 1,866,073.22
E= 1,175,537.02
Δ= 10° 22' 17"
D= 4° 02' 16"
R= 1419.00'
T= 128.78'
L= 256.86'
E= 5.83'
e= N/A
T.R.= N/A
S.E. RUN= N/A
P.C. STA= 535+49.67
N= 1,865,944.49
E= 1,175,540.68
P.T. STA= 538+06.53
N= 1,866,200.51
E= 1,175,556.58

NOTES:
1. AVERAGE GROUND TO GRID CONVERSION FACTOR = 0.999989011466388
AVERAGE GRID TO GROUND CONVERSION FACTOR = 1.000010988654360
2. FOR BENCH MARK INFORMATION, SEE SHEET 1 OF ALIGNMENT PLAN SHEETS.

REVISIONS	
NAME	DATE

ILLINOIS DEPARTMENT OF TRANSPORTATION
F.A.I. 90/94 (DAN RYAN EXPRESSWAY)
MEDALLION CONTRACT
(59TH STREET TO 51ST STREET)
ALIGNMENT PLAN

SCALE: 1"=100'
DATE: OCTOBER 23, 2006
DRAWN BY: NJH/AMM
CHECKED BY: JAL/MS

CTE | AECOM

10/19/2006 03:22:48 PM

F.A.I. SECTION	COUNTY	TOTAL SHEETS	SHEET NO.
90/94 2006-040 I	COOK	46	8
STA. TO STA.		FED. ROAD DIST. NO. 1 ILLINOIS FED. AID PROJECT	
		60C02	

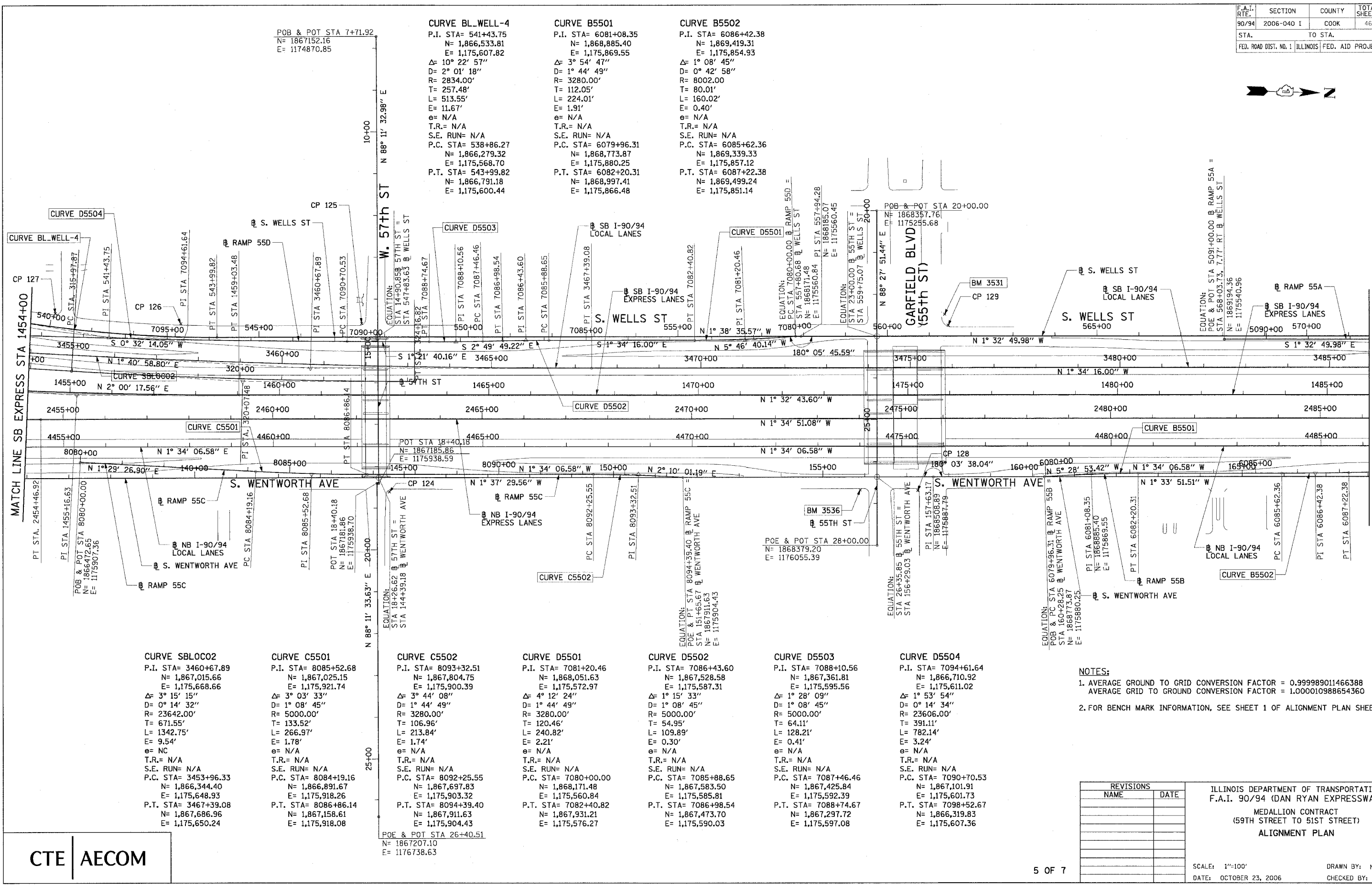

CURVE BL_WELL-4
P.I. STA= 541+43.75
N= 1,866,533.81
E= 1,175,607.82
Δ= 10° 22' 57"
D= 2° 01' 18"
R= 2834.00'
T= 257.48'
L= 513.55'
E= 11.67'
e= N/A
T.R.= N/A
S.E. RUN= N/A
P.C. STA= 538+86.27
N= 1,866,279.32
E= 1,175,568.70
P.T. STA= 543+99.82
N= 1,866,791.18
E= 1,175,600.44

CURVE B5501
P.I. STA= 6081+08.35
N= 1,868,885.40
E= 1,175,869.55
Δ= 3° 54' 47"
D= 1° 44' 49"
R= 3280.00'
T= 112.05'
L= 224.01'
E= 1.91'
e= N/A
T.R.= N/A
S.E. RUN= N/A
P.C. STA= 6079+96.31
N= 1,868,773.87
E= 1,175,880.25
P.T. STA= 6082+20.31
N= 1,868,997.41
E= 1,175,866.48

CURVE B5502
P.I. STA= 6086+42.38
N= 1,869,419.31
E= 1,175,854.93
Δ= 1° 08' 45"
D= 0° 42' 58"
R= 8002.00'
T= 80.01'
L= 160.02'
E= 0.40'
e= N/A
T.R.= N/A
S.E. RUN= N/A
P.C. STA= 6085+62.36
N= 1,869,339.33
E= 1,175,857.12
P.T. STA= 6087+22.38
N= 1,869,499.24
E= 1,175,851.14

CURVE SBLOC02
P.I. STA= 3460+67.89
N= 1,867,015.66
E= 1,175,668.66
Δ= 3° 15' 15"
D= 0° 14' 32"
R= 23642.00'
T= 671.55'
L= 1342.75'
E= 9.54'
e= NC
T.R.= N/A
S.E. RUN= N/A
P.C. STA= 3453+96.33
N= 1,866,344.40
E= 1,175,648.93
P.T. STA= 3467+39.08
N= 1,867,686.96
E= 1,175,650.24

CURVE C5501
P.I. STA= 8085+52.68
N= 1,867,025.15
E= 1,175,921.74
Δ= 3° 03' 33"
D= 1° 08' 45"
R= 5000.00'
T= 133.52'
L= 266.97'
E= 1.78'
e= N/A
T.R.= N/A
S.E. RUN= N/A
P.C. STA= 8084+19.16
N= 1,866,891.67
E= 1,175,918.26
P.T. STA= 8086+86.14
N= 1,867,158.61
E= 1,175,918.08

CURVE C5502
P.I. STA= 8093+32.51
N= 1,867,804.75
E= 1,175,900.39
Δ= 3° 44' 08"
D= 1° 44' 49"
R= 3280.00'
T= 106.96'
L= 213.84'
E= 1.74'
e= N/A
T.R.= N/A
S.E. RUN= N/A
P.C. STA= 8092+25.55
N= 1,867,697.83
E= 1,175,903.32
P.T. STA= 8094+39.40
N= 1,867,911.63
E= 1,175,904.43

CURVE D5501
P.I. STA= 7081+20.46
N= 1,868,051.63
E= 1,175,572.97
Δ= 4° 12' 24"
D= 1° 44' 49"
R= 3280.00'
T= 120.46'
L= 240.82'
E= 2.21'
e= N/A
T.R.= N/A
S.E. RUN= N/A
P.C. STA= 7080+00.00
N= 1,867,583.50
E= 1,175,560.84
P.T. STA= 7082+40.82
N= 1,867,931.21
E= 1,175,576.27

CURVE D5502
P.I. STA= 7086+43.60
N= 1,867,528.58
E= 1,175,587.31
Δ= 1° 15' 33"
D= 1° 08' 45"
R= 5000.00'
T= 54.95'
L= 109.89'
E= 0.30'
e= N/A
T.R.= N/A
S.E. RUN= N/A
P.C. STA= 7085+88.65
N= 1,867,425.84
E= 1,175,585.81
P.T. STA= 7086+98.54
N= 1,867,473.70
E= 1,175,590.03

CURVE D5503
P.I. STA= 7088+10.56
N= 1,867,361.81
E= 1,175,595.56
Δ= 1° 28' 09"
D= 1° 08' 45"
R= 5000.00'
T= 64.11'
L= 128.21'
E= 0.41'
e= N/A
T.R.= N/A
S.E. RUN= N/A
P.C. STA= 7087+46.64
N= 1,867,425.84
E= 1,175,592.39
P.T. STA= 7088+74.67
N= 1,867,297.72
E= 1,175,597.08

CURVE D5504
P.I. STA= 7094+61.64
N= 1,866,710.92
E= 1,175,611.02
Δ= 1° 53' 54"
D= 0° 14' 34"
R= 23606.00'
T= 391.11'
L= 782.14'
E= 3.24'
e= N/A
T.R.= N/A
S.E. RUN= N/A
P.C. STA= 7090+70.53
N= 1,867,101.91
E= 1,175,601.73
P.T. STA= 7098+52.67
N= 1,866,319.83
E= 1,175,607.36

NOTES:
1. AVERAGE GROUND TO GRID CONVERSION FACTOR = 0.999989011466388
AVERAGE GRID TO GROUND CONVERSION FACTOR = 1.000010988654360
2. FOR BENCH MARK INFORMATION, SEE SHEET 1 OF ALIGNMENT PLAN SHEETS.

REVISIONS	
NAME	DATE

ILLINOIS DEPARTMENT OF TRANSPORTATION
F.A.I. 90/94 (DAN RYAN EXPRESSWAY)
MEDALLION CONTRACT
(59TH STREET TO 51ST STREET)
ALIGNMENT PLAN

SCALE: 1"=100'
DATE: OCTOBER 23, 2006

DRAWN BY: NJH/AMM
CHECKED BY: JAL/MS

CTE | AECOM

10/19/2006 03:22:49 PM

F.A.I. RTE.	SECTION	COUNTY	TOTAL SHEETS	SHEET NO.
90/94	2006-040 I	COOK	46	9
STA.		TO STA.		
FED. ROAD DIST. NO. ILLINOIS		FED. AID PROJECT		

6002

CURVE C4701
 P.I. STA= 8068+34.90
 N= 1,872,302.10
 E= 1,175,769.16
 Δ= 2° 04' 05"
 D= 1° 08' 45"
 R= 5000.00'
 T= 90.24'
 L= 180.47'
 E= 0.81'
 e= N/A
 T.R.= N/A
 S.E. RUN= N/A
 P.C. STA= 8067+44.66
 N= 1,872,211.86
 E= 1,175,768.33
 P.T. STA= 8069+25.12
 N= 1,872,392.31
 E= 1,175,766.72

CURVE D4702
 P.I. STA= 7071+15.85
 N= 1,872,344.72
 E= 1,175,380.81
 Δ= 3° 54' 33"
 D= 0° 57' 38"
 R= 5964.00'
 T= 203.53'
 L= 406.91'
 E= 3.47'
 e= N/A
 T.R.= N/A
 S.E. RUN= N/A
 P.C. STA= 7069+12.32
 N= 1,872,548.03
 E= 1,175,371.29
 P.T. STA= 7073+19.22
 N= 1,872,142.54
 E= 1,175,404.17

CURVE D4703
 P.I. STA= 7080+48.13
 N= 1,871,418.45
 E= 1,175,487.83
 Δ= 0° 11' 56"
 D= 0° 32' 51"
 R= 10464.00'
 T= 18.16'
 L= 36.32'
 E= 0.02'
 e= N/A
 T.R.= N/A
 S.E. RUN= N/A
 P.C. STA= 7080+29.97
 N= 1,871,436.49
 E= 1,175,530.23
 P.T. STA= 7080+66.29
 N= 1,871,400.40
 E= 1,175,489.86

CURVE A5501
 P.I. STA= 5085+75.12
 N= 1,869,719.11
 E= 1,175,526.79
 Δ= 3° 02' 07"
 D= 1° 08' 45"
 R= 5000.00'
 T= 132.48'
 L= 264.89'
 E= 1.75'
 e= N/A
 T.R.= N/A
 S.E. RUN= N/A
 P.C. STA= 5084+42.65
 N= 1,869,851.55
 E= 1,175,530.23
 P.T. STA= 5087+07.53
 N= 1,869,586.69
 E= 1,175,530.36

CURVE BL_WELL-5
 P.I. STA= 589+41.99
 N= 1,871,331.70
 E= 1,175,478.71
 Δ= 8° 39' 04"
 D= 4° 55' 51"
 R= 1162.00'
 T= 87.89'
 L= 175.45'
 E= 3.32'
 e= N/A
 T.R.= N/A
 S.E. RUN= N/A
 P.C. STA= 588+54.10
 N= 1,871,243.82
 E= 1,175,479.94
 P.T. STA= 590+29.55
 N= 1,871,418.40
 E= 1,175,464.29

CURVE BL_WELL-6
 P.I. STA= 598+42.02
 N= 1,872,219.86
 E= 1,175,330.92
 Δ= 7° 55' 11"
 D= 2° 30' 55"
 R= 2278.00'
 T= 157.69'
 L= 314.87'
 E= 5.45'
 e= N/A
 T.R.= N/A
 S.E. RUN= N/A
 P.C. STA= 596+84.33
 N= 1,872,064.31
 E= 1,175,356.80
 P.T. STA= 599+99.21
 N= 1,872,377.49
 E= 1,175,326.72

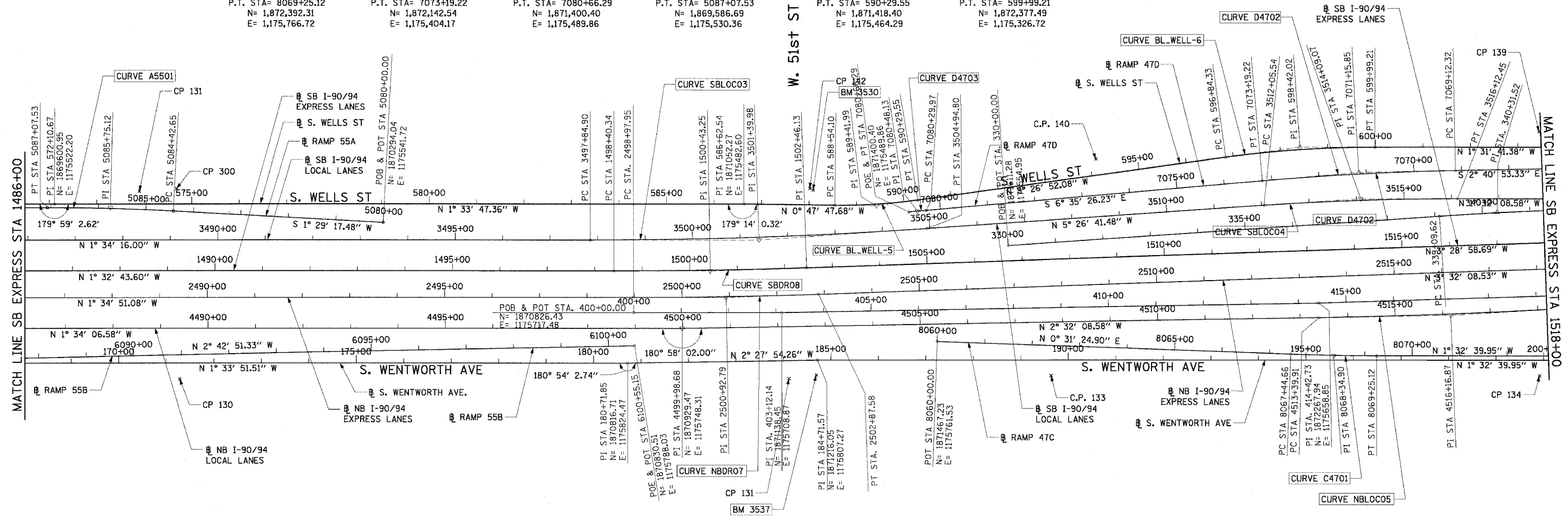

CURVE SBLOC03
 P.I. STA= 3501+39.98
 N= 1,871,086.59
 E= 1,175,557.00
 Δ= 3° 52' 25"
 D= 0° 32' 44"
 R= 10500.00'
 T= 355.09'
 L= 709.90'
 E= 6.00'
 e= RC
 T.R.= 96' (96')
 S.E. RUN= 62' (62')
 P.C. STA= 3497+84.90
 N= 1,870,731.64
 E= 1,175,566.73
 P.T. STA= 3504+94.80
 N= 1,871,440.08
 E= 1,175,523.31

CURVE SBLOC04
 P.I. STA= 3514+09.07
 N= 1,872,350.23
 E= 1,175,436.55
 Δ= 3° 54' 33"
 D= 0° 57' 39"
 R= 5964.00'
 T= 203.53'
 L= 406.91'
 E= 3.47'
 e= 2.8%
 T.R.= 41' (41')
 S.E. RUN= 115' (115')
 P.C. STA= 3512+05.54
 N= 1,872,147.61
 E= 1,175,455.86
 P.T. STA= 3516+12.45
 N= 1,872,553.69
 E= 1,175,431.10

CURVE SBDR08
 P.I. STA= 1500+43.25
 N= 1,870,985.63
 E= 1,175,625.10
 Δ= 1° 56' 15"
 D= 0° 28' 39"
 R= 12000.00'
 T= 202.92'
 L= 405.79'
 E= 1.72'
 e= NC
 T.R.= N/A
 S.E. RUN= N/A
 P.C. STA= 1498+40.34
 N= 1,870,782.79
 E= 1,175,630.57
 P.T. STA= 1502+46.13
 N= 1,871,188.17
 E= 1,175,612.77

CURVE NBDRO7
 P.I. STA= 2500+92.79
 N= 1,871,020.31
 E= 1,175,680.12
 Δ= 1° 57' 17"
 D= 0° 30' 06"
 R= 11420.00'
 T= 194.84'
 L= 389.63'
 E= 1.66'
 e= NC
 T.R.= N/A
 S.E. RUN= N/A
 P.C. STA= 2498+97.95
 N= 1,870,825.55
 E= 1,175,685.50
 P.T. STA= 2502+87.58
 N= 1,871,214.78
 E= 1,175,668.10

CURVE NBLOC05
 P.I. STA= 4516+16.87
 N= 1,872,546.08
 E= 1,175,676.71
 Δ= 2° 26' 28"
 D= 0° 26' 27"
 R= 13000.00'
 T= 276.96'
 L= 553.84'
 E= 2.95'
 e= NC
 T.R.= N/A
 S.E. RUN= N/A
 P.C. STA= 4513+39.91
 N= 1,872,269.39
 E= 1,175,688.97
 P.T. STA= 4518+93.75
 N= 1,872,822.00
 E= 1,175,652.69

- NOTES:**
1. AVERAGE GROUND TO GRID CONVERSION FACTOR = 0.999989011466388
 AVERAGE GRID TO GROUND CONVERSION FACTOR = 1.000010988654360
 2. FOR BENCH MARK INFORMATION, SEE SHEET 1 OF ALIGNMENT PLAN SHEETS.

REVISIONS	
NAME	DATE

ILLINOIS DEPARTMENT OF TRANSPORTATION
 F.A.I. 90/94 (DAN RYAN EXPRESSWAY)
 MEDALLION CONTRACT
 (59TH STREET TO 51ST STREET)
 ALIGNMENT PLAN

SCALE: 1"=100'
 DATE: OCTOBER 23, 2006
 DRAWN BY: NJH/AMM
 CHECKED BY: JAL/MS

P:\040466\040466.dwg 11/13/06 03:22:49 PM

F.A.I. RTE.	SECTION	COUNTY	TOTAL SHEETS	SHEET NO.
90/94	2006-040 I	COOK	46	10
STA.		TO STA.		6002
FED. ROAD DIST. NO. ILLINOIS FED. AID PROJECT				

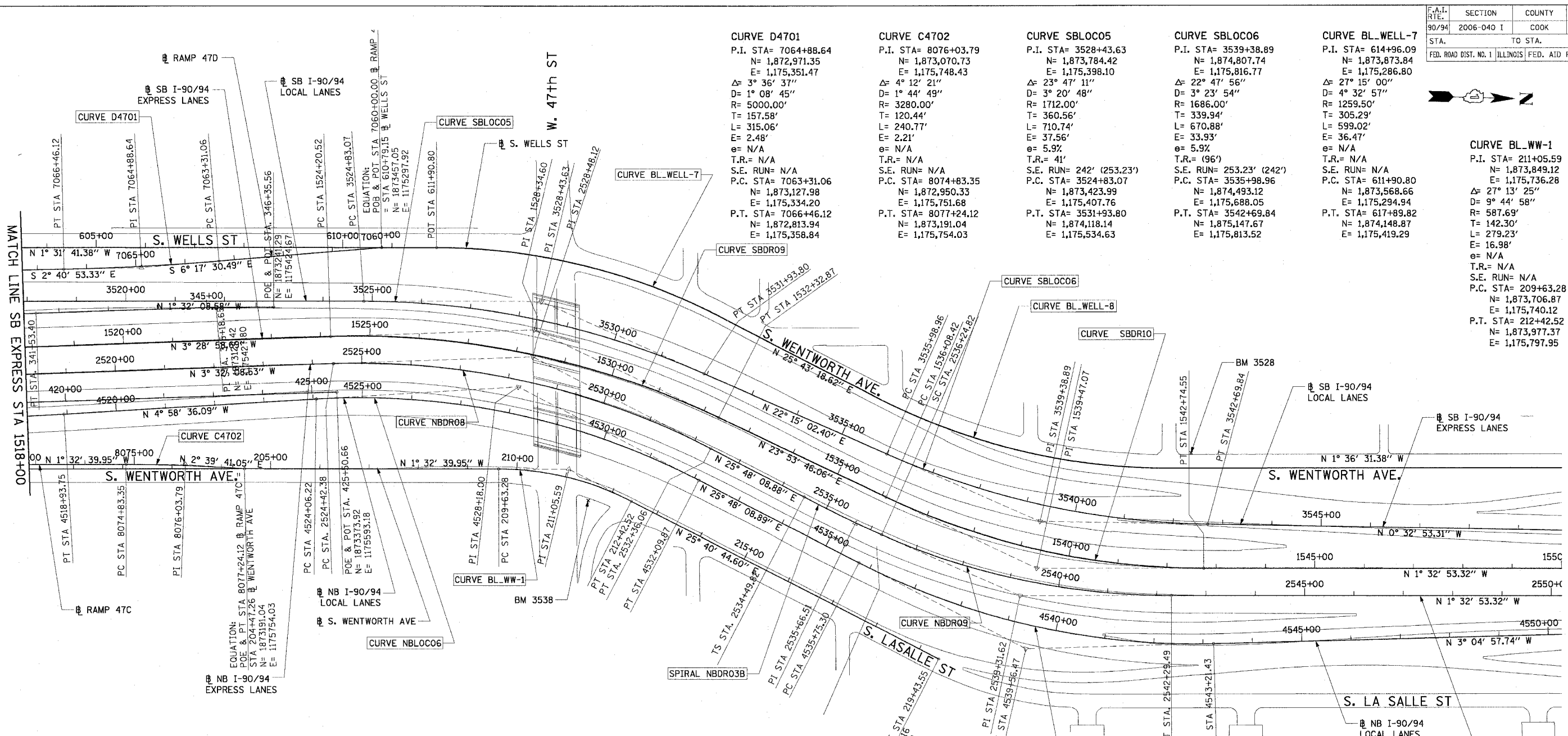

CURVE SBDR09
 P.I. STA= 1528+34.60
 N= 1,873,771.86
 E= 1,175,455.52
 Δ = 27° 22' 45"
 D= 3° 22' 13"
 R= 1700.00'
 T= 414.09'
 L= 812.35'
 E= 49.71'
 e = 5.9%
 T.R.= 41'
 S.E. RUN= 242' (277.96')
 P.C. STA= 1524+20.52
 N= 1,873,358.54
 E= 1,175,480.67
 P.T. STA= 1532+32.87
 N= 1,874,150.45
 E= 1,175,623.26

CURVE SBDR10
 P.I. STA= 1539+47.07
 N= 1,874,803.43
 E= 1,175,912.56
 Δ = 25° 26' 39"
 D= 3° 49' 11"
 R= 1500.00'
 T= 338.65'
 L= 666.13'
 E= 37.75'
 e = 6.0%
 T.R.= (96')
 S.E. RUN= (282.56') 246'
 P.C. STA= 1536+08.42
 N= 1,874,493.81
 E= 1,175,775.38
 P.T. STA= 1542+74.55
 N= 1,875,141.96
 E= 1,175,903.41

CURVE NBLOC06
 P.I. STA= 4528+18.00
 N= 1,873,742.76
 E= 1,175,572.51
 Δ = 30° 46' 45"
 D= 3° 49' 48"
 R= 1496.00'
 T= 381.17'
 L= 803.65'
 E= 55.64'
 e = 6.0%
 T.R.= 96' (96')
 S.E. RUN= (272.71') 246'
 P.C. STA= 4524+06.22
 N= 1,873,332.54
 E= 1,175,608.23
 P.T. STA= 4532+09.87
 N= 1,874,113.48
 E= 1,175,751.74

CURVE NBLOC07
 P.I. STA= 4539+56.47
 N= 1,874,785.65
 E= 1,176,076.72
 Δ = 28° 53' 07"
 D= 3° 52' 17"
 R= 1480.00'
 T= 381.17'
 L= 746.13'
 E= 48.30'
 e = 6.0%
 T.R.= 41' (41')
 S.E. RUN= (272.71') 246'
 P.C. STA= 4535+75.30
 N= 1,874,442.48
 E= 1,175,910.80
 P.T. STA= 4543+21.43
 N= 1,875,166.27
 E= 1,176,056.22

CURVE NBDR08
 P.I. STA= 2528+48.12
 N= 1,873,770.44
 E= 1,175,510.19
 Δ = 29° 20' 17"
 D= 3° 41' 47"
 R= 1550.00'
 T= 405.74'
 L= 793.67'
 E= 52.23'
 e = 6.0%
 T.R.= 96' (96')
 S.E. RUN= 246' (267.20')
 P.C. STA= 2524+42.38
 N= 1,873,365.47
 E= 1,175,535.22
 P.T. STA= 2532+36.06
 N= 1,874,135.73
 E= 1,175,686.80

SPIRAL NBDRO3B
 P.I. STA= 2535+66.51
 N= 1,874,433.24
 E= 1,175,830.64
 Δ = 3° 27' 27"
 LS= 175.00'
 YS= 3.52'
 XS= 174.94'
 P= 0.88'
 K= 87.49'
 LT= 116.69'
 ST= 58.35'
 LC= 174.97'
 T.S. STA= 2534+49.82
 N= 1,874,328.19
 E= 1,175,779.85
 S.C. STA= 2536+24.82
 N= 1,874,487.21
 E= 1,175,852.82

CURVE NBDR09
 P.I. STA= 2539+31.62
 N= 1,874,770.97
 E= 1,175,969.46
 Δ = 23° 53' 35"
 D= 3° 57' 05"
 R= 1450.00'
 T= 306.79'
 L= 604.67'
 E= 32.10'
 e = 6.0%
 T.R.= 41'
 S.E. RUN= 246'
 P.C. STA= 2536+24.82
 N= 1,874,487.21
 E= 1,175,852.82
 P.T. STA= 2542+29.49
 N= 1,875,077.65
 E= 1,175,961.17

CURVE BL_WELL-8
 P.I. STA= 624+60.62
 N= 1,874,753.20
 E= 1,175,710.42
 Δ = 27° 19' 50"
 D= 4° 27' 01"
 R= 1287.50'
 T= 313.03'
 L= 614.15'
 E= 37.51'
 e = N/A
 T.R.= N/A
 S.E. RUN= N/A
 P.C. STA= 621+47.59
 N= 1,874,471.18
 E= 1,175,574.56
 P.T. STA= 627+61.73
 N= 1,875,066.11
 E= 1,175,701.63

NOTES:
 1. AVERAGE GROUND TO GRID CONVERSION FACTOR = 0.999989011466388
 AVERAGE GRID TO GROUND CONVERSION FACTOR = 1.000010988654360
 2. FOR BENCH MARK INFORMATION, SEE SHEET 1 OF ALIGNMENT PLAN SHEETS.

CTE | AECOM

REVISIONS	
NAME	DATE

ILLINOIS DEPARTMENT OF TRANSPORTATION
 F.A.I. 90/94 (DAN RYAN EXPRESSWAY)
 MEDALLION CONTRACT
 (59TH STREET TO 51ST STREET)
 ALIGNMENT PLAN

SCALE: 1"=100'
 DATE: OCTOBER 23, 2006

DRAWN BY: NJH/AMM
 CHECKED BY: JAL/MS

10/19/2006 03:22:50 PH

F.A.I. RTE.	SECTION	COUNTY	TOTAL SHEETS	SHEET NO.
90/94	2006-040 I	COOK	46	11
STA.		TO STA.		
FED. ROAD DIST. NO. 1		ILLINOIS FED. AID PROJECT		

60C02

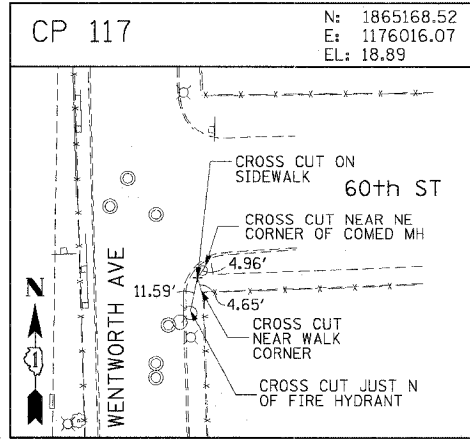
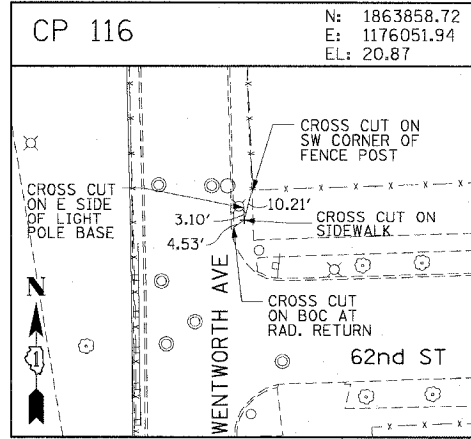
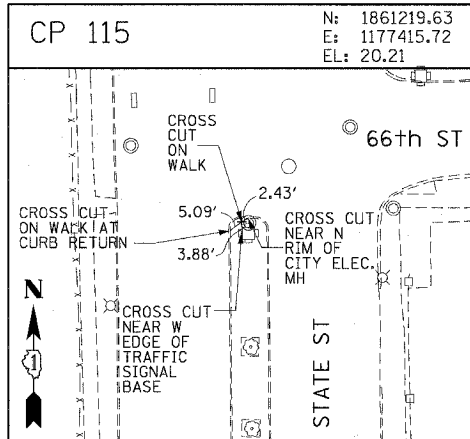
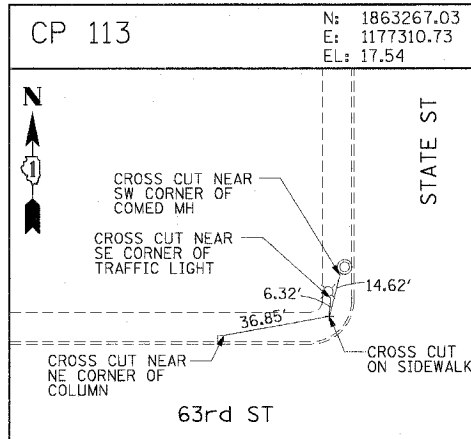
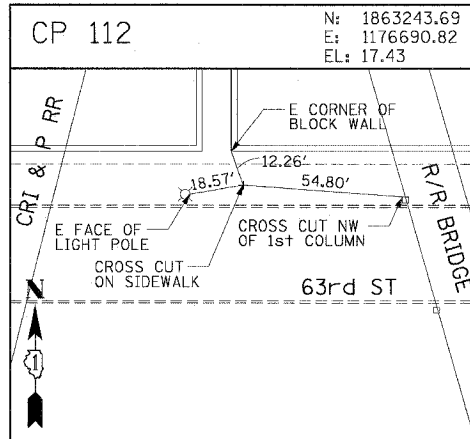
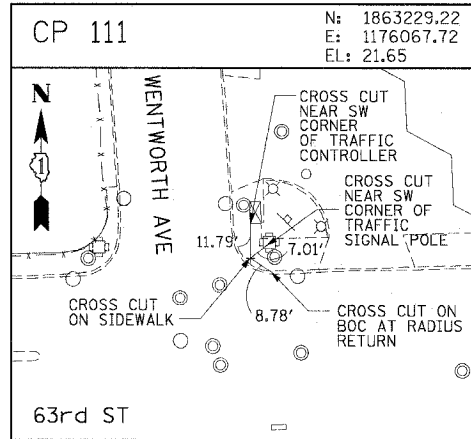
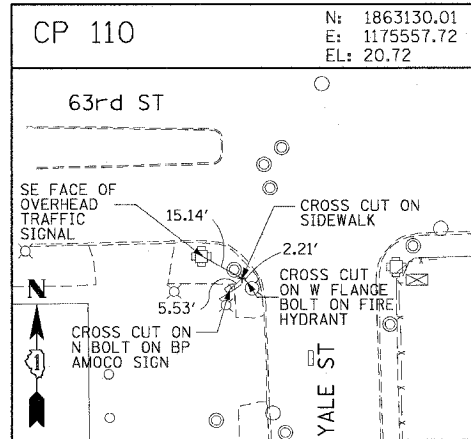
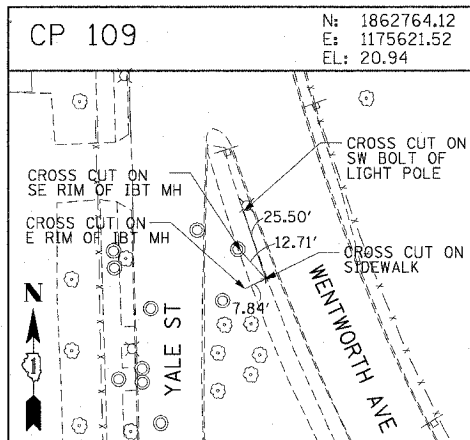
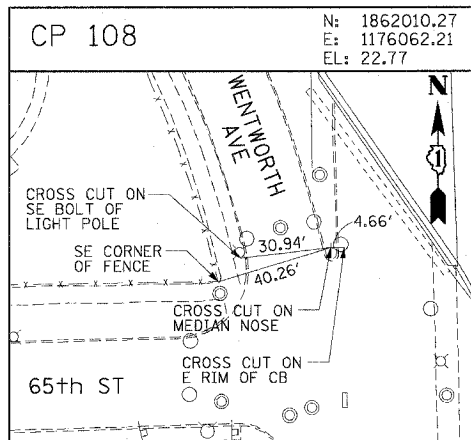
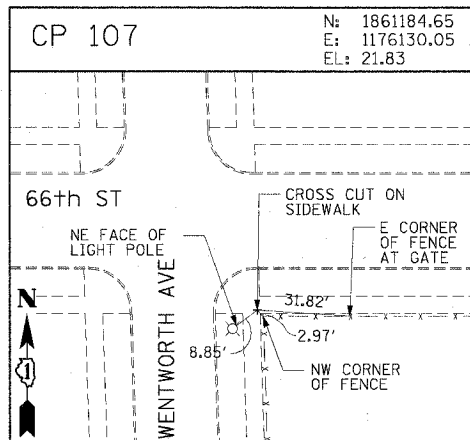
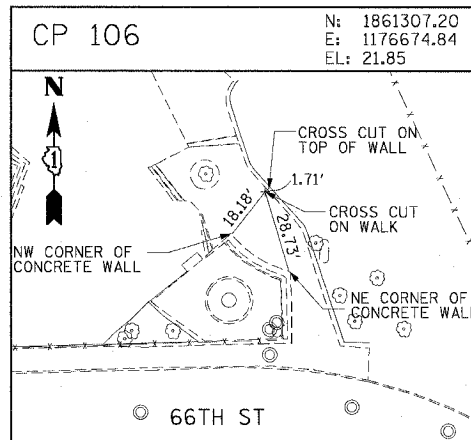
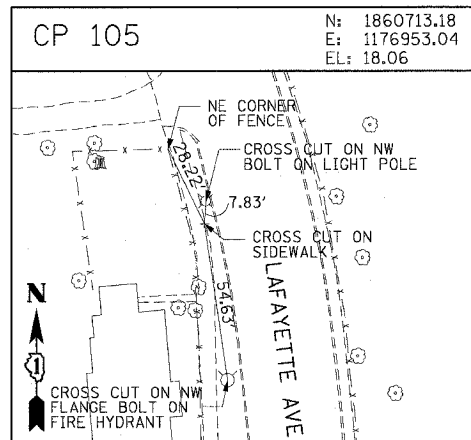
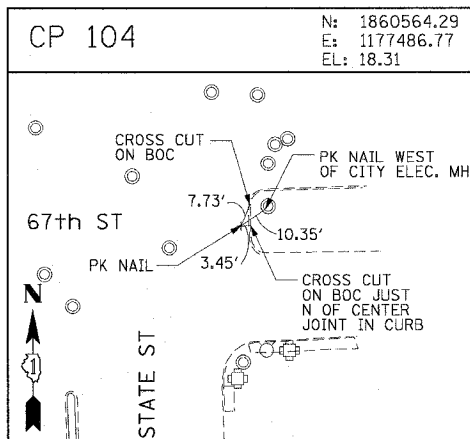
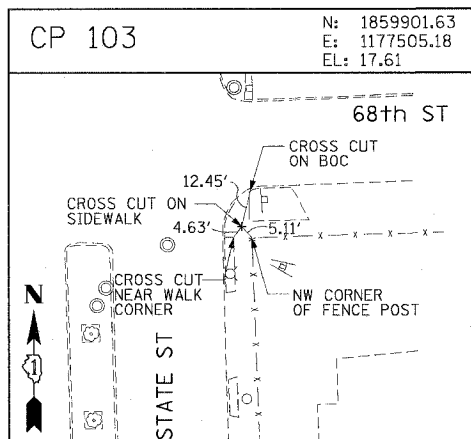
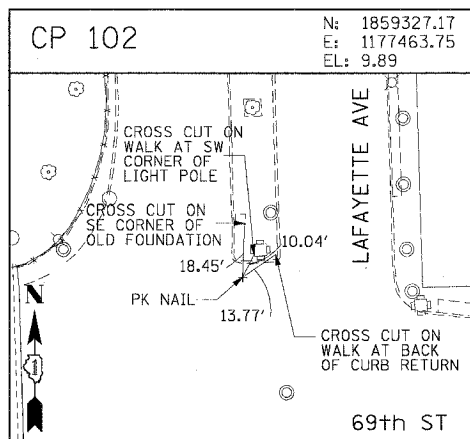
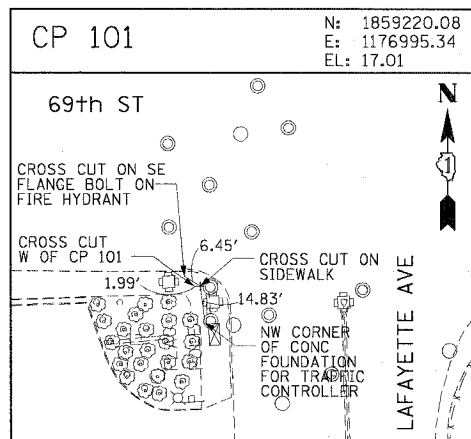
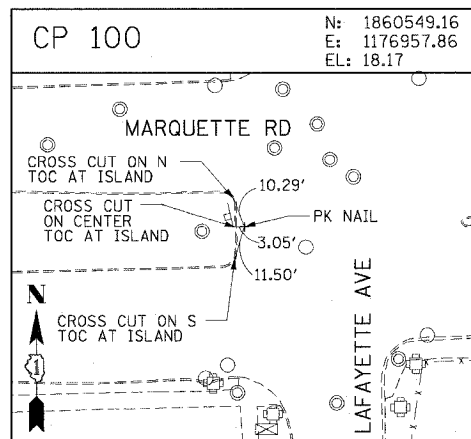

CTE | AECOM

REVISIONS	
NAME	DATE

ILLINOIS DEPARTMENT OF TRANSPORTATION
 F.A.I. 90/94 (DAN RYAN EXPRESSWAY)
 MEDALLION CONTRACT
 (59TH STREET TO 51ST STREET)
 SURVEY TIES AND CONTROL POINTS

SCALE: 1"=30'
 DATE: OCTOBER 23, 2006
 DRAWN BY: MRK
 CHECKED BY: JAL

10/19/2006 03:22:51 PM \\p04066.ctb\3-madillon\st\align\stas.ctb\102.ctb

F.A.I. RTE.	SECTION	COUNTY	TOTAL SHEETS	SHEET NO.
90/94	2006-040 I	COOK	46	12
STA.	TO STA.			
FED. ROAD DIST. NO. 1	ILLINOIS FED. AID PROJECT			
60C02				

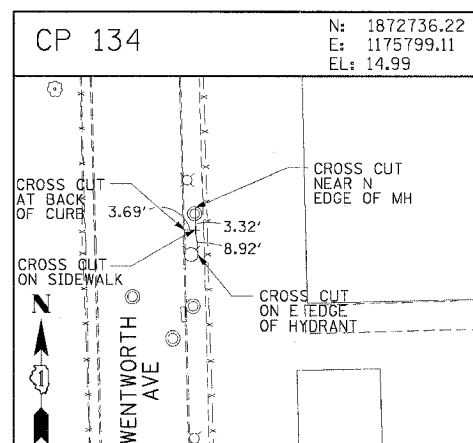
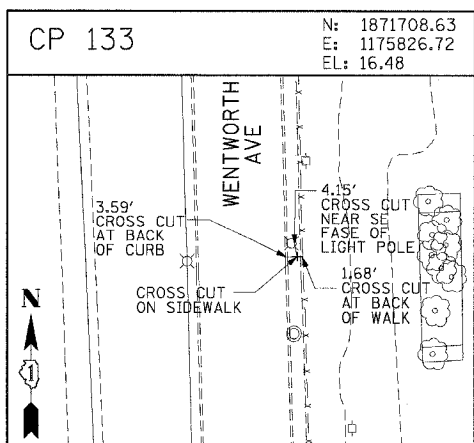
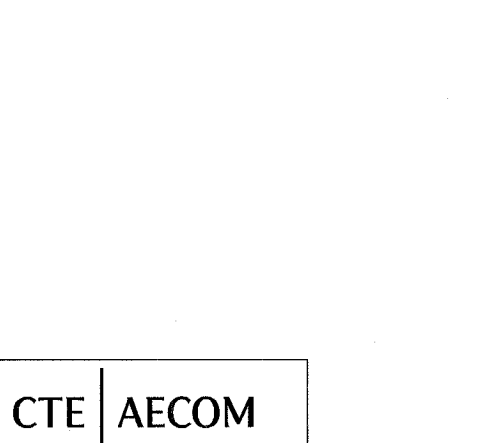
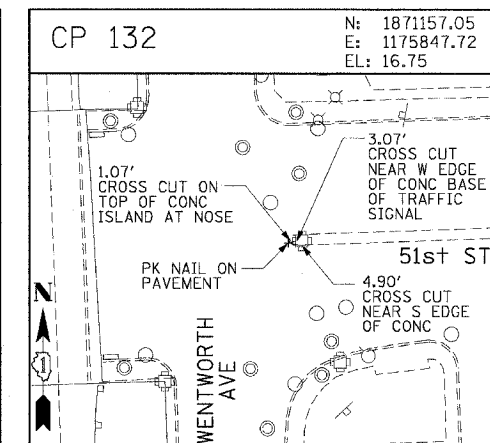
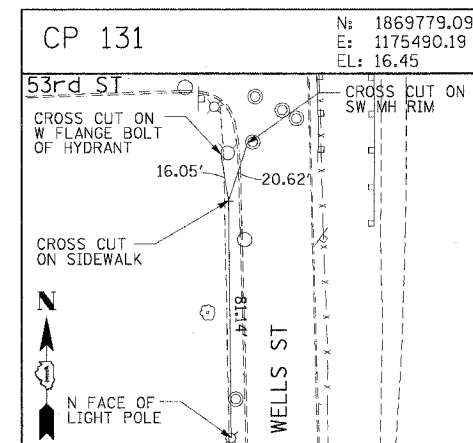
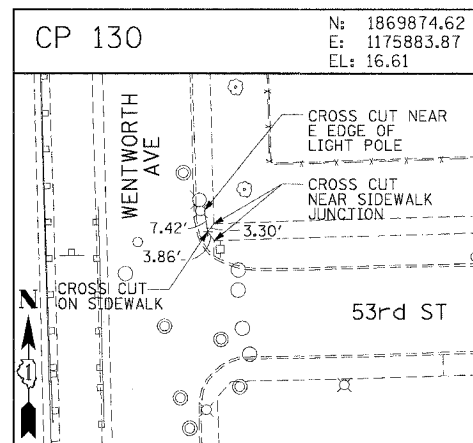
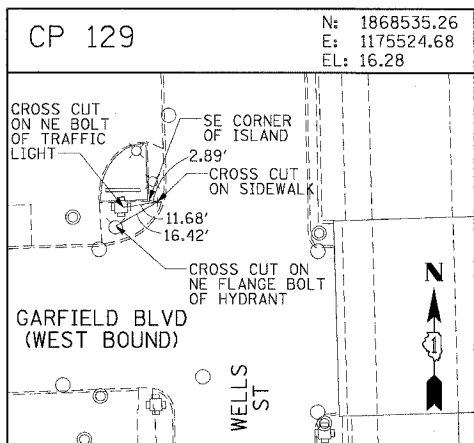
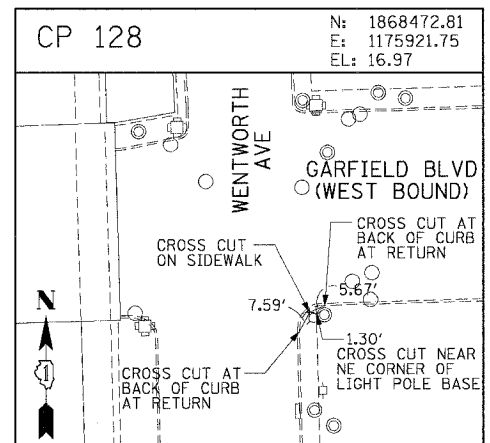
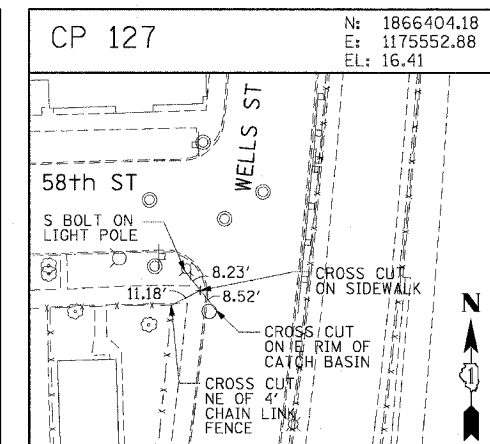
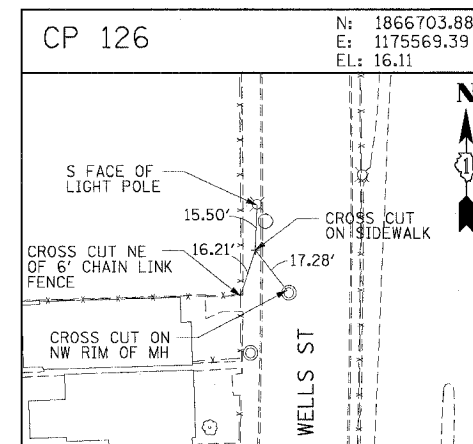
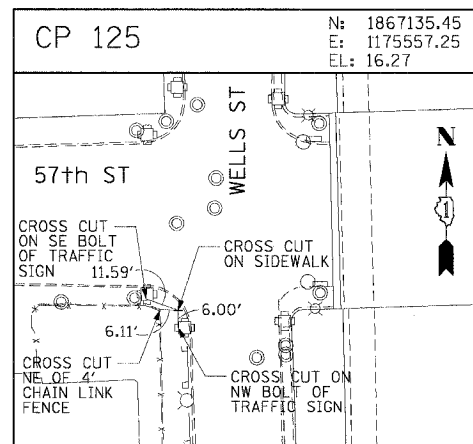
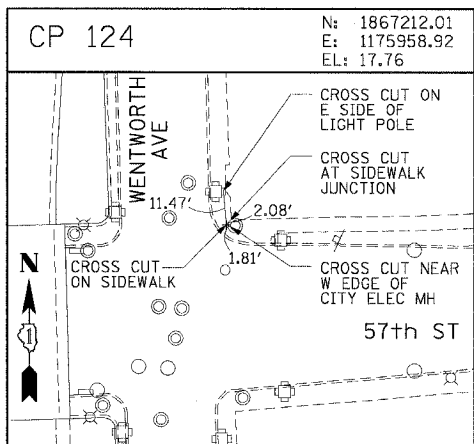
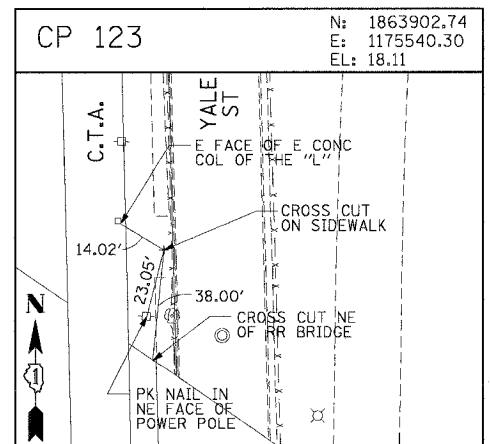
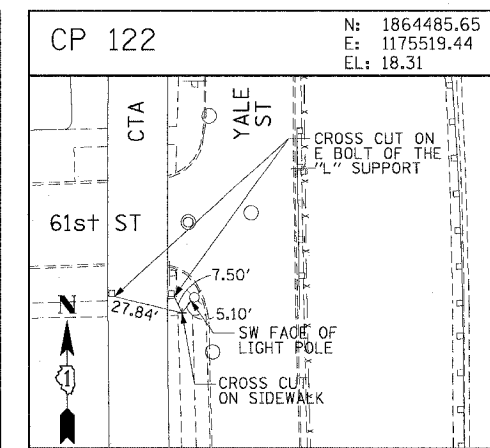
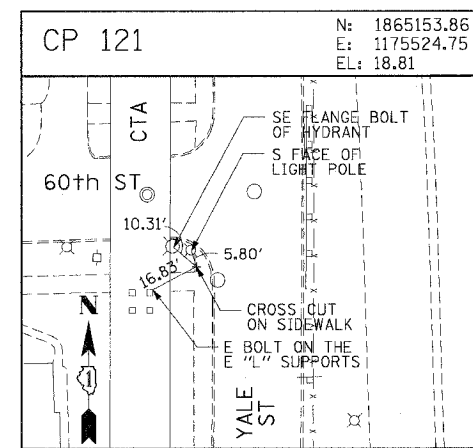
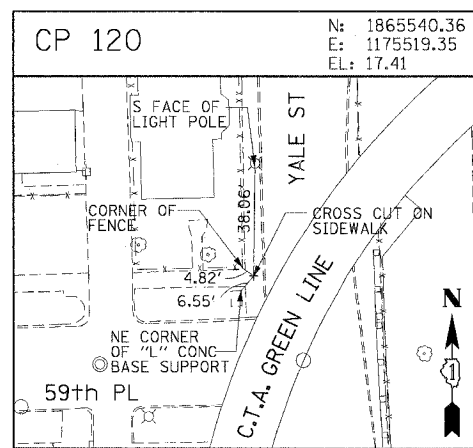
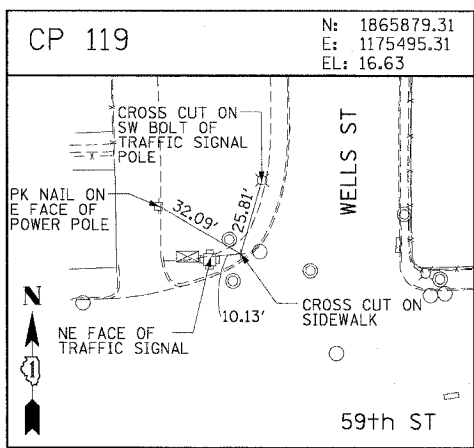
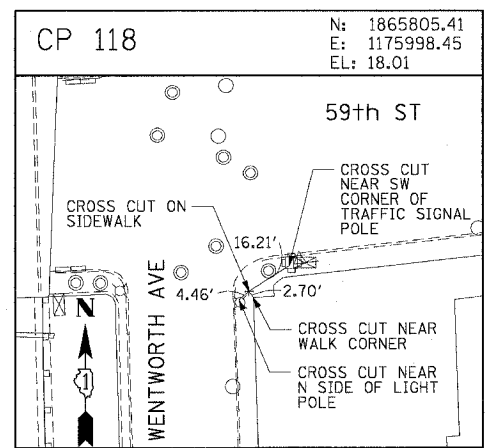

CTE | AECOM

REVISIONS	
NAME	DATE

ILLINOIS DEPARTMENT OF TRANSPORTATION
F.A.I. 90/94 (DAN RYAN EXPRESSWAY)
MEDALLION CONTRACT
(59TH STREET TO 51ST STREET)
SURVEY TIES AND CONTROL POINTS

SCALE: 1"=30'
DATE: OCTOBER 23, 2006

DRAWN BY: MRK
CHECKED BY: JAL

I:\040468\civ\131-medallion\trans\sta\alignments\sta\31022\cstf

03/22/05 PM

F.A.I. RTE.	SECTION	COUNTY	TOTAL SHEETS	SHEET NO.
90/94	2006-040 I	COOK	46	13
STA.	TO STA.			
FED. ROAD DIST. NO. 1	ILLINOIS FED. AID PROJECT			

60C02

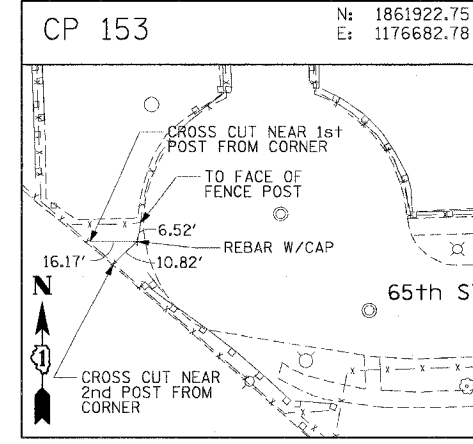
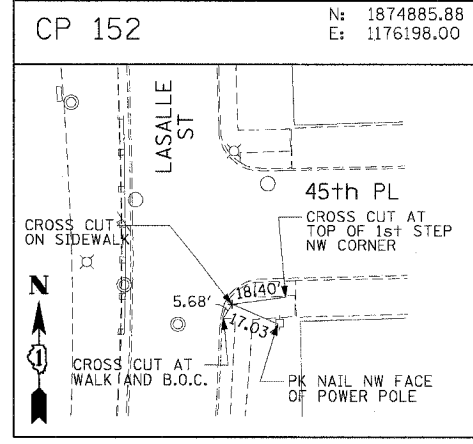
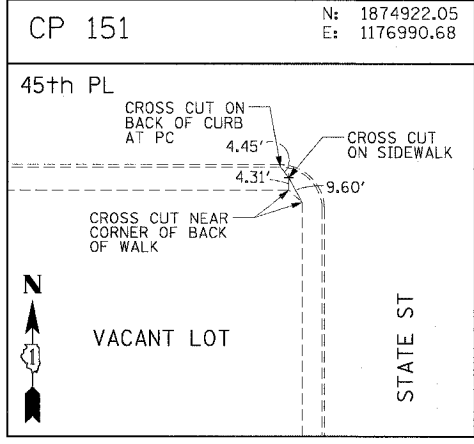
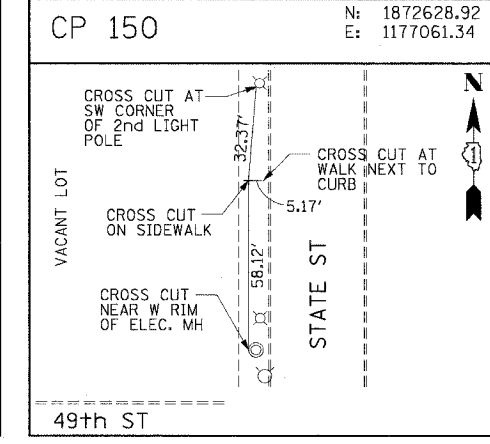
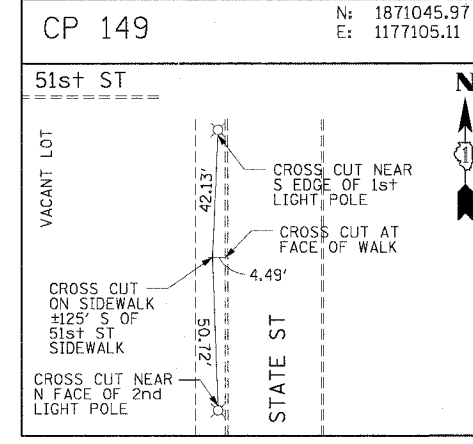
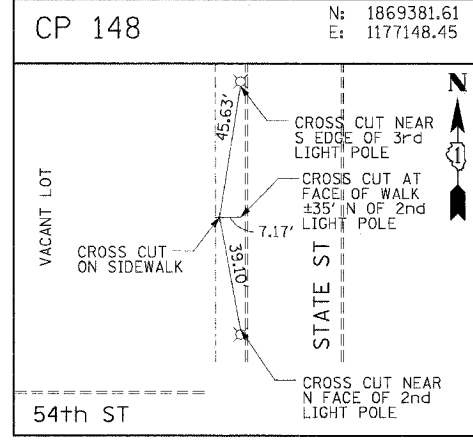
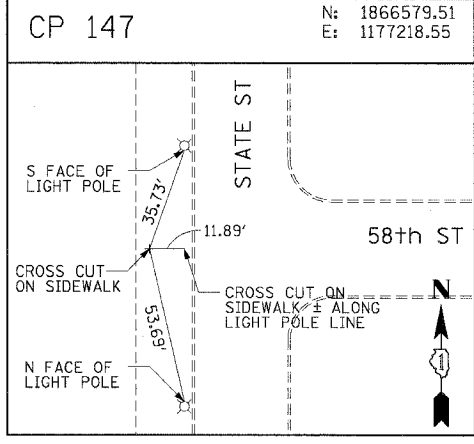
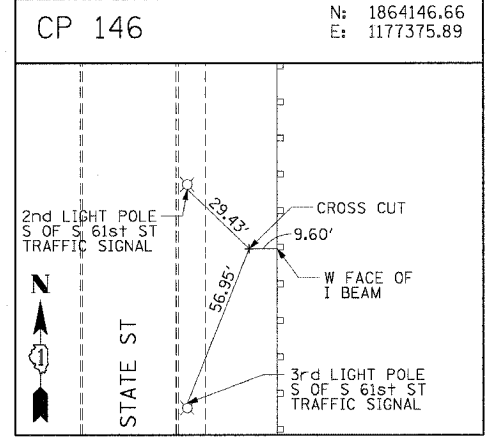
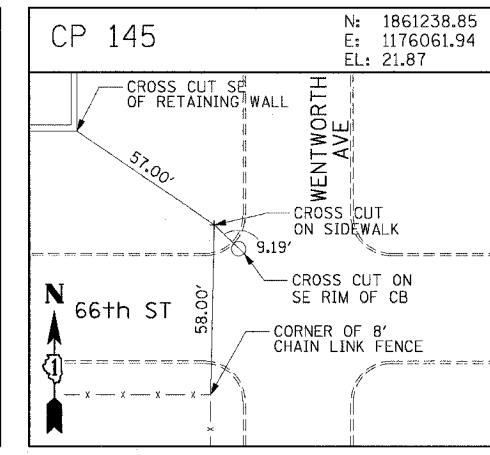
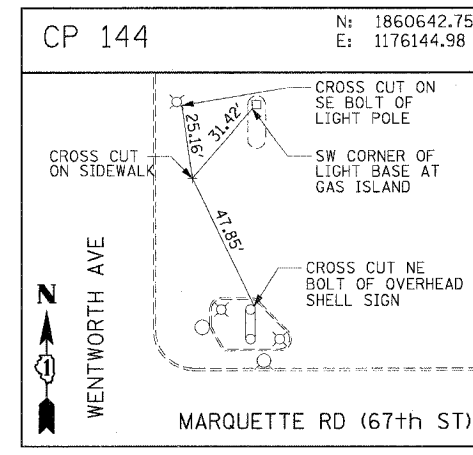
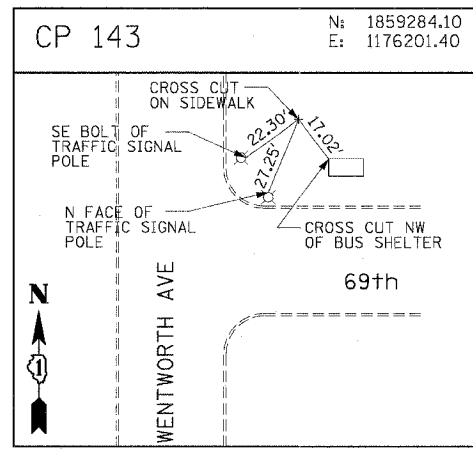
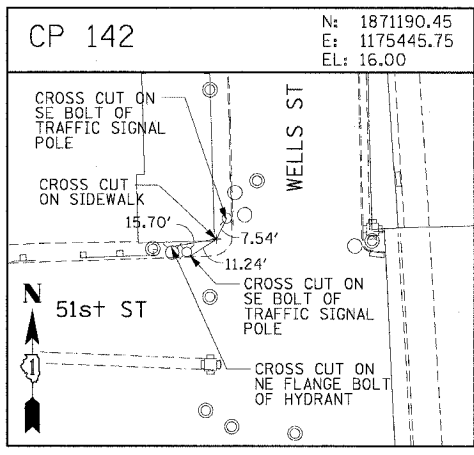
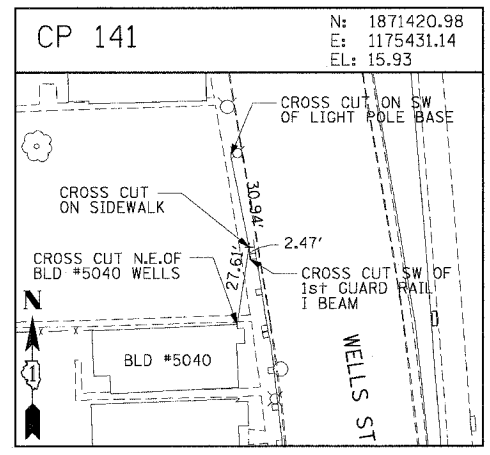
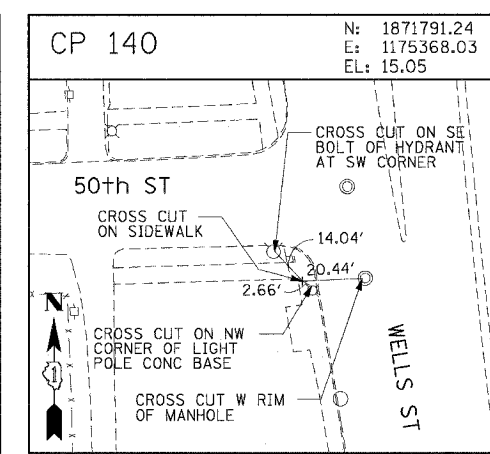
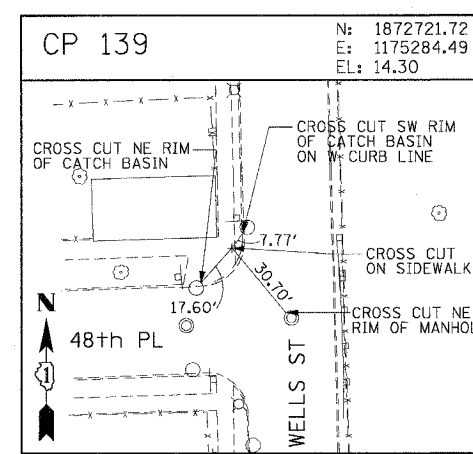
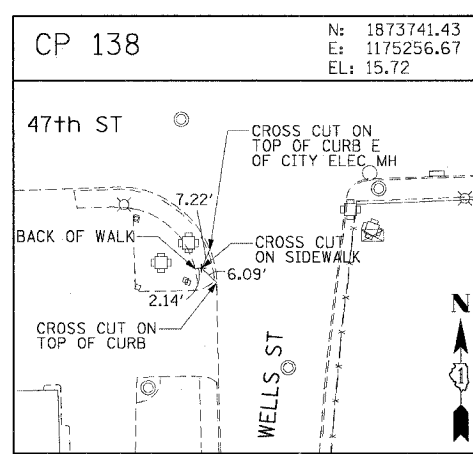
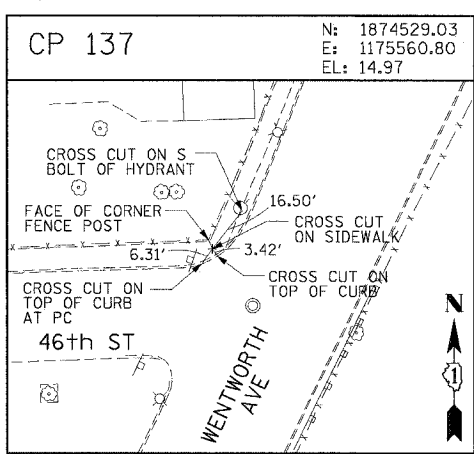
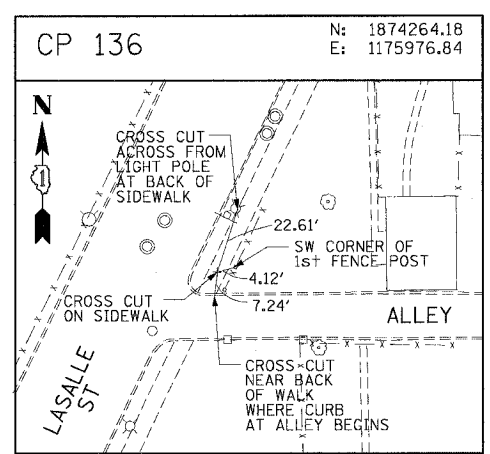

CTE | AECOM

REVISIONS	
NAME	DATE

ILLINOIS DEPARTMENT OF TRANSPORTATION
F.A.I. 90/94 (DAN RYAN EXPRESSWAY)
MEDALLION CONTRACT
(59th STREET TO 51st STREET)
SURVEY TIES AND CONTROL POINTS

SCALE: 1"=30'
DATE: OCTOBER 23, 2006

DRAWN BY: MRK
CHECKED BY: JAL

10/19/2006 03:22:52 PM

F.A.I. RTE.	SECTION	COUNTY	TOTAL SHEETS	SHEET NO.
90/94	2006-040 I	COOK	46	14
STA.	TO STA.			
FED. ROAD DIST. NO. 1	ILLINOIS FED. AID PROJECT			
				60C02

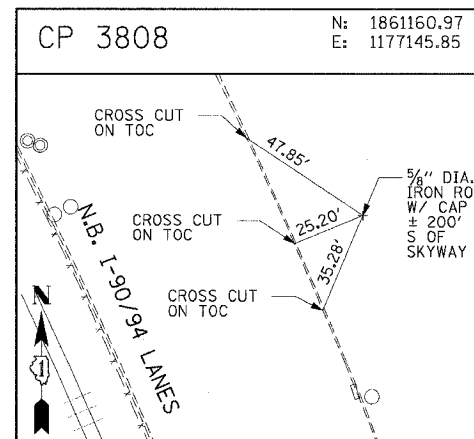
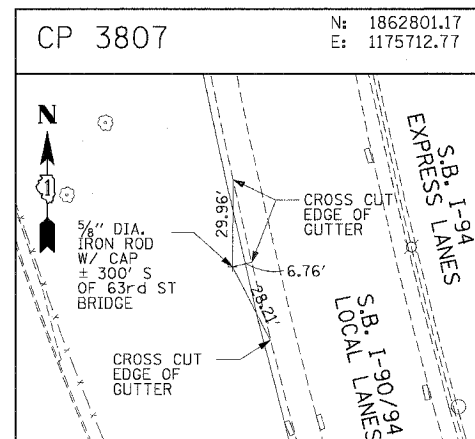
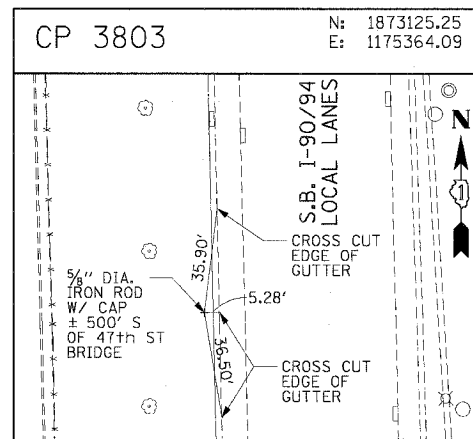
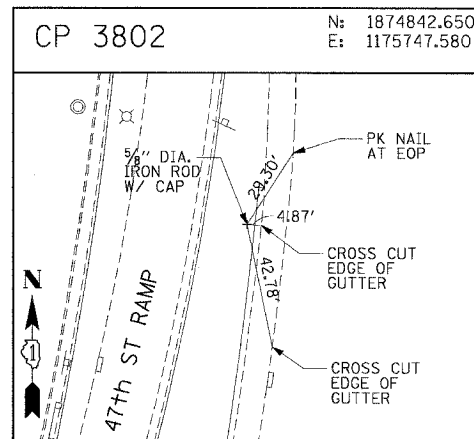
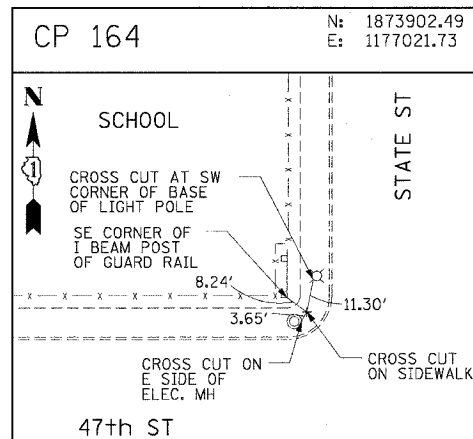
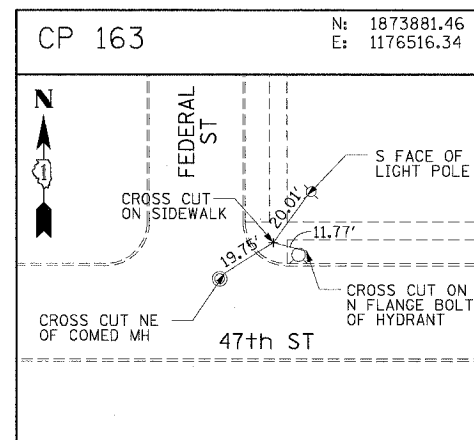
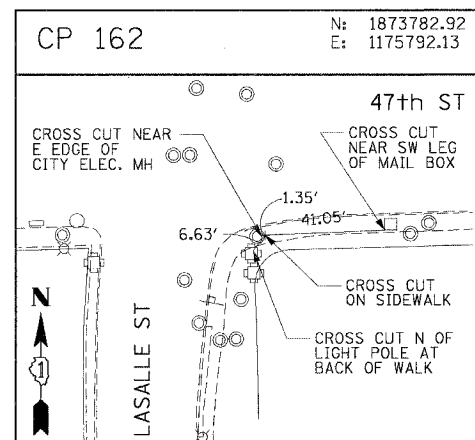
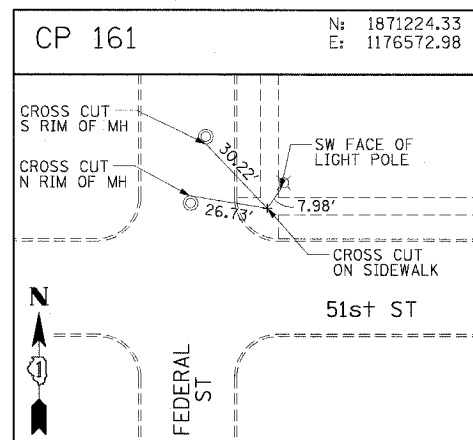
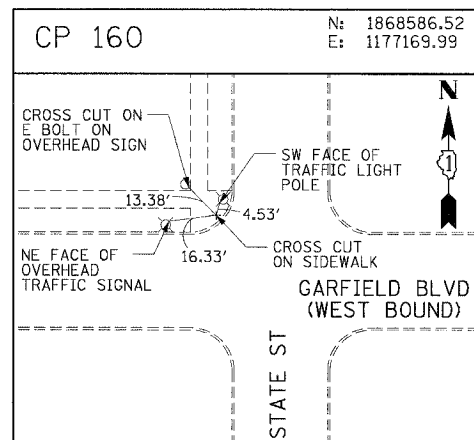
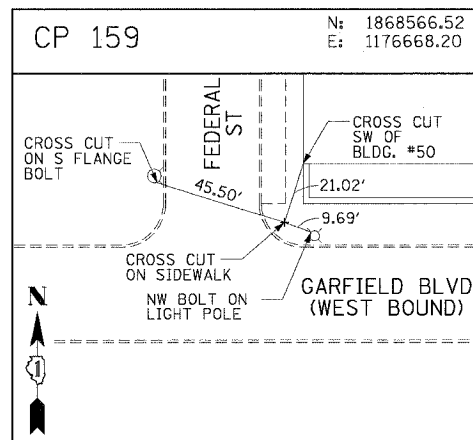
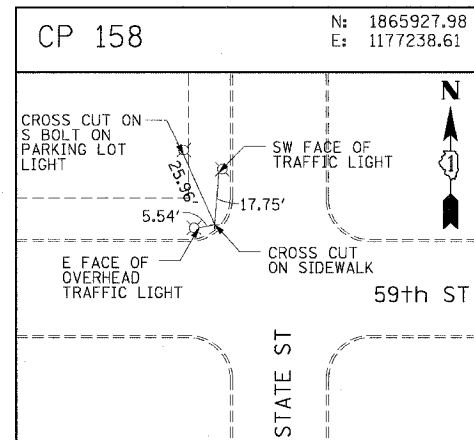
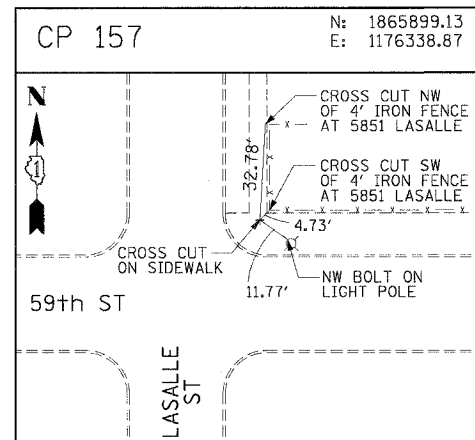
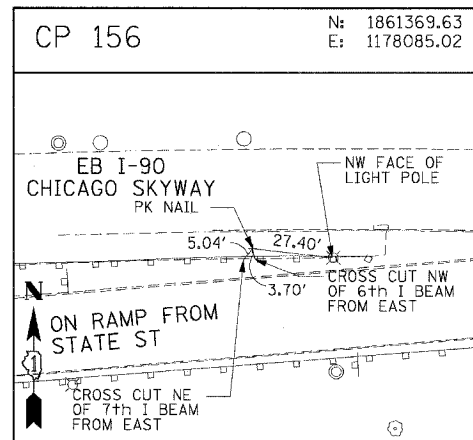
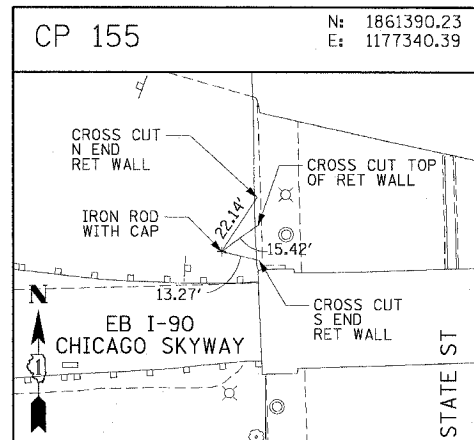
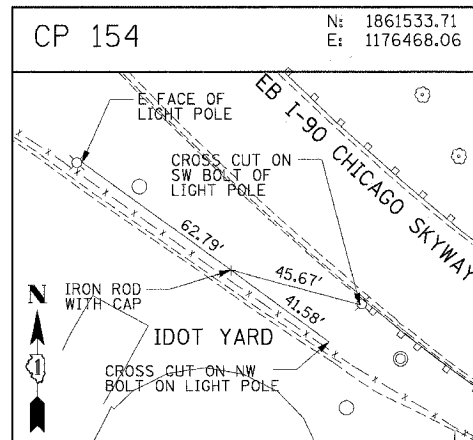

CTE | AECOM

REVISIONS	
NAME	DATE

ILLINOIS DEPARTMENT OF TRANSPORTATION
 F.A.I. 90/94 (DAN RYAN EXPRESSWAY)
 MEDALLION CONTRACT
 (59TH STREET TO 51ST STREET)
 SURVEY TIES AND CONTROL POINTS

SCALE: 1"=30'
 DATE: OCTOBER 23, 2006

DRAWN BY: MRK
 CHECKED BY: JAL

P:\FY06\665\CIVIL\31-Medallions\SP-Alignment\817es\AL3102\425.dwg 10/20/2006 10:46:32 AM

F.A.I. R.T.E.	SECTION	COUNTY	TOTAL SHEETS	SHEET NO.
90/94	2006-040 I	COOK	46	15
STA.	TO STA.			
FED. ROAD DIST. NO. 1 ILLINOIS FED. AID PROJECT				

60C02

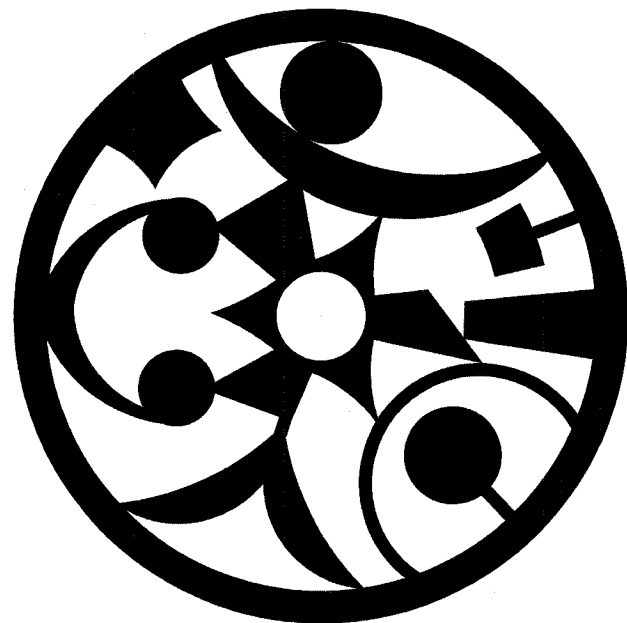

7'-0" DIAMETER MEDALLION 1

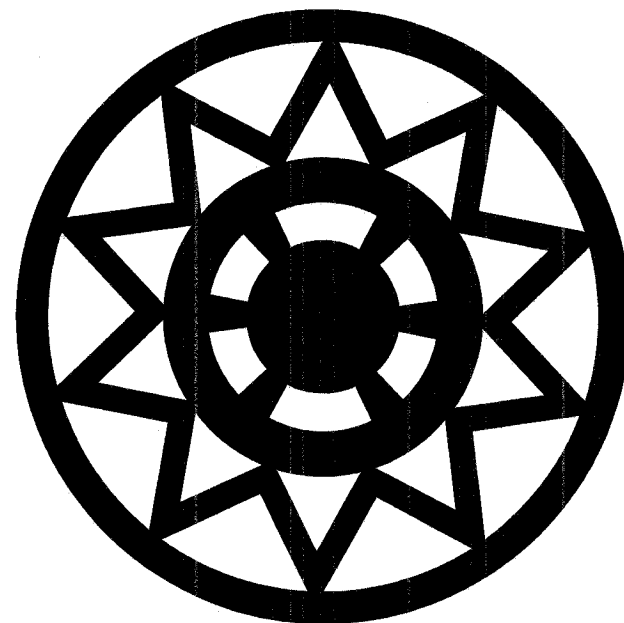

7'-0" DIAMETER MEDALLION 2

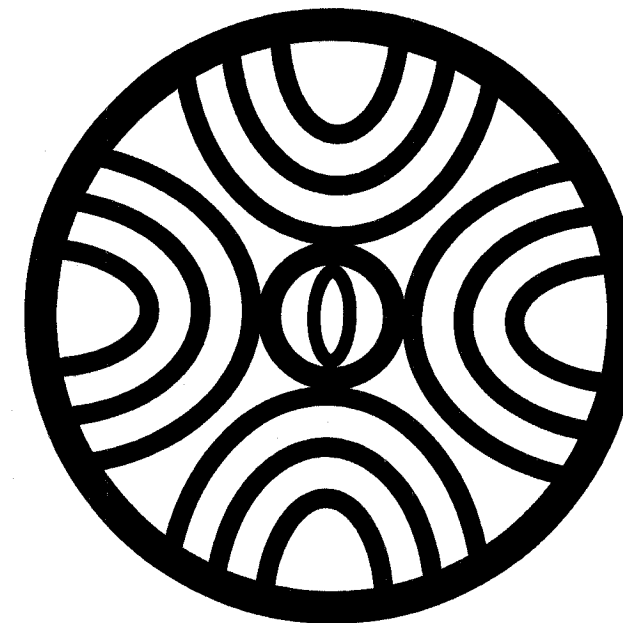

7'-0" DIAMETER MEDALLION 3

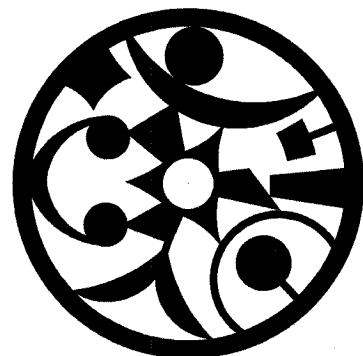

4'-0" DIAMETER MEDALLION 4

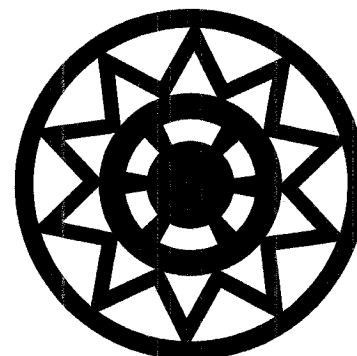

4'-0" DIAMETER MEDALLION 5

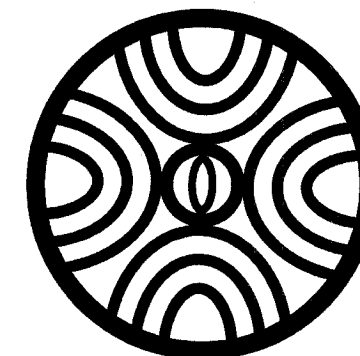

4'-0" DIAMETER MEDALLION 6

CTE | AECOM

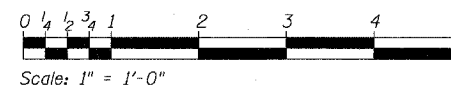

REVISIONS	
NAME	DATE

SHEET MD1 OF 2
 ILLINOIS DEPARTMENT OF TRANSPORTATION
 F.A.I. 90/94 (DAN RYAN EXPRESSWAY)
 MEDALLION CONTRACT
 (59TH STREET TO 51ST STREET)
 MEDALLION DETAILS

SCALE: None
 DATE: OCTOBER 23, 2006
 DRAWN BY: RJ
 CHECKED BY: MJP

P:\2006\040\15\60C02\15-01-06\15-01-06-01\15-01-06-01-01.dwg 10/19/2006 02:55:37 PM

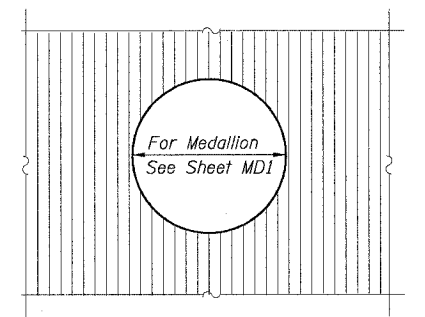

MEDALLION WITH RUSTICATION

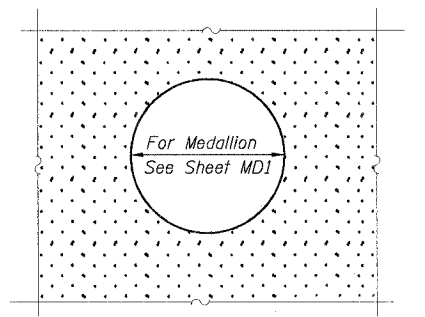

MEDALLION WITH MECHANICAL SANDBLAST

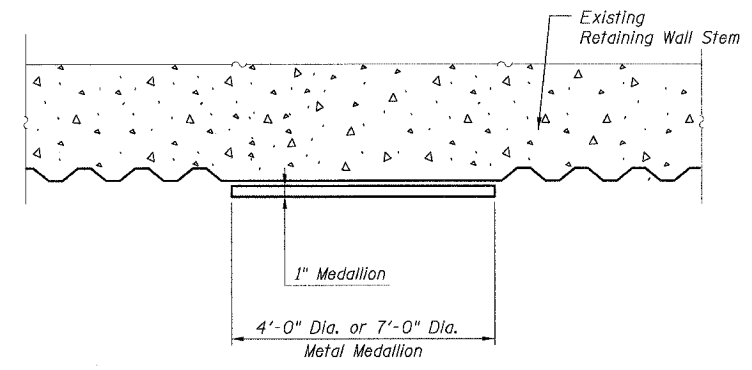

HORIZONTAL SECTION THROUGH MEDALLION SURFACE WITH RUSTICATION

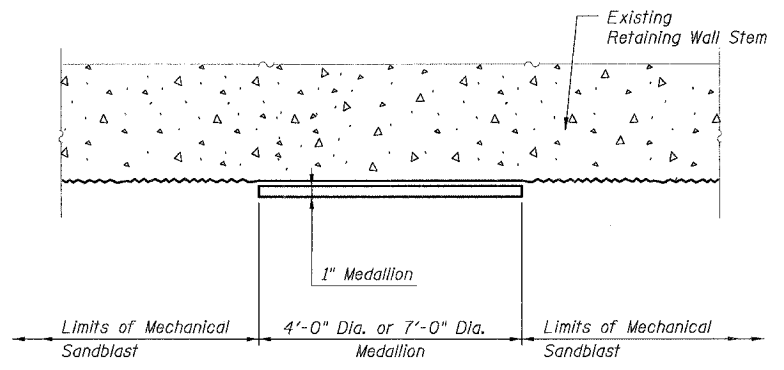

HORIZONTAL SECTION THROUGH MEDALLION SURFACE WITH MECHANICAL SANDBLAST

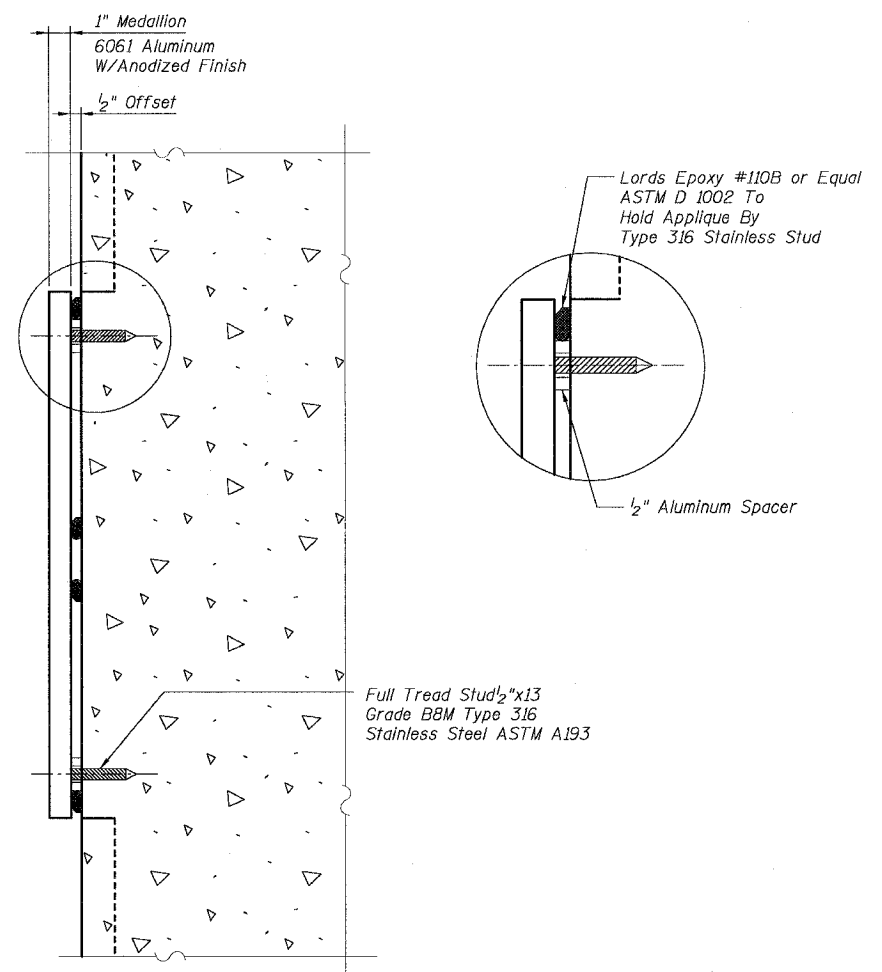

MEDALLION MOUNTING DETAIL

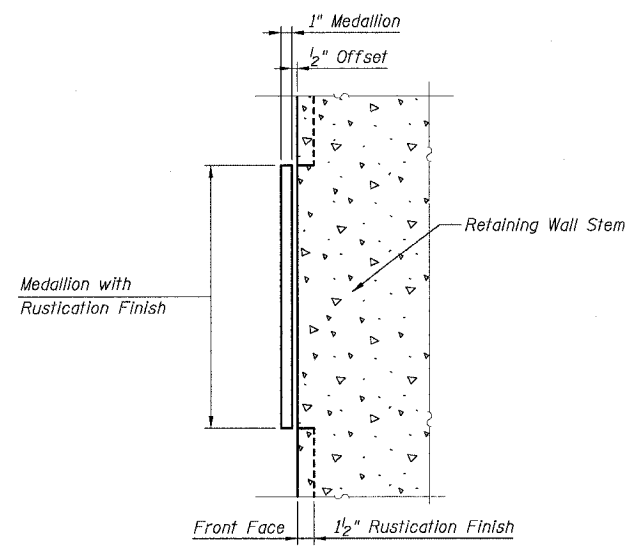

TYPICAL VERTICAL SECTION THRU MEDALLION

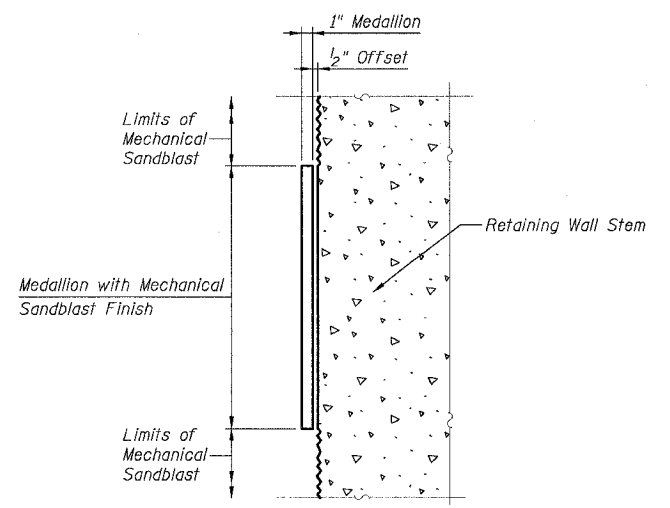

TYPICAL VERTICAL SECTION THRU MEDALLION

REVISIONS	
NAME	DATE

SHEET MD2 of 2
 ILLINOIS DEPARTMENT OF TRANSPORTATION
 F.A.I. 90/94 (DAN RYAN EXPRESSWAY)
 MEDALLION CONTRACT
 (59TH STREET TO 51ST STREET)
 MOUNTING DETAIL

SCALE: None
 DATE: OCTOBER 23, 2006
 DRAWN BY: RJ
 CHECKED BY: RDP



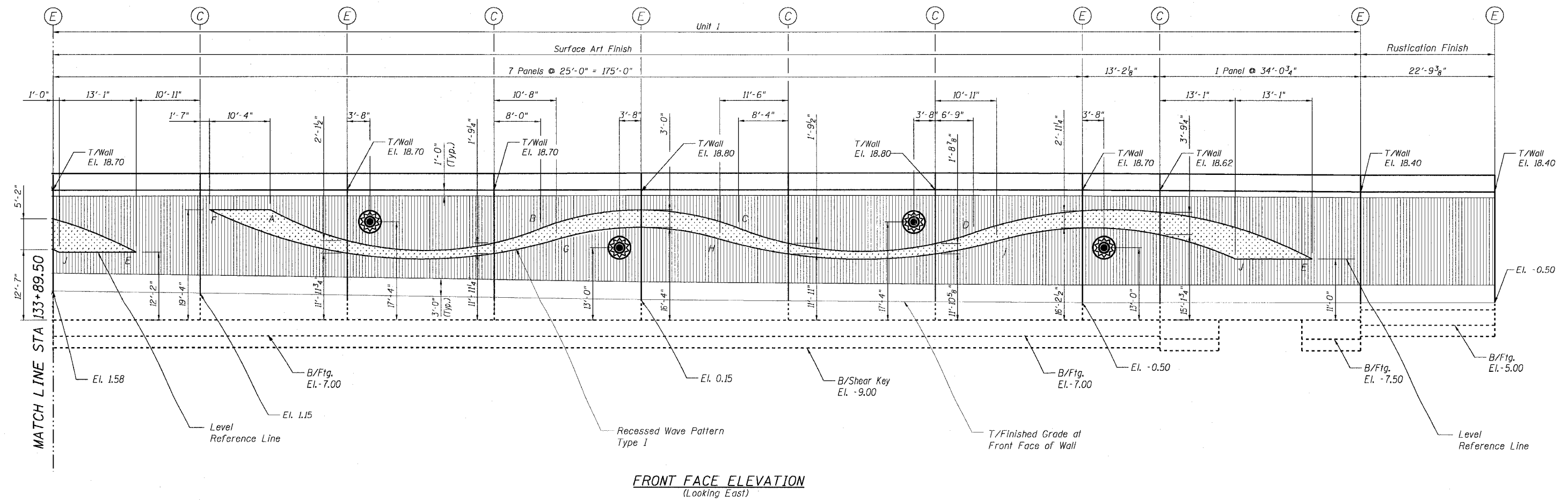





P:\2006\040\1\3\medallions.sst\studs\mounting_detail.rvt
 10/19/2006 02:56:38 PM



NOTES:

1. For Medallion Details, See Sheet MD1.

LEGEND:

- | | | |
|--|--|---|
|  7'-0" Diameter Medallion 1 |  4'-0" Diameter Medallion 4 |  Rustication |
|  7'-0" Diameter Medallion 2 |  4'-0" Diameter Medallion 5 |  Recessed Wave with Sandblast Finish |
|  7'-0" Diameter Medallion 3 |  4'-0" Diameter Medallion 6 |  Mechanical Sandblast Finish |

CTE | AECOM

REVISIONS	
NAME	DATE

Sheet 1 of 30
 ILLINOIS DEPARTMENT OF TRANSPORTATION
 F.A.I. 90/94 (DAN RYAN EXPRESSWAY)
 MEDALLION CONTRACT
 (59TH STREET TO 51ST STREET)
 SURFACE ART MEDALLION
 LOCATION PLANS

SCALE: None
 DATE: OCTOBER 23, 2006
 DRAWN BY: RJ
 CHECKED BY: MP

F:\P\40468\Civil\31-Medallions\SW Structural\1730002\ASB

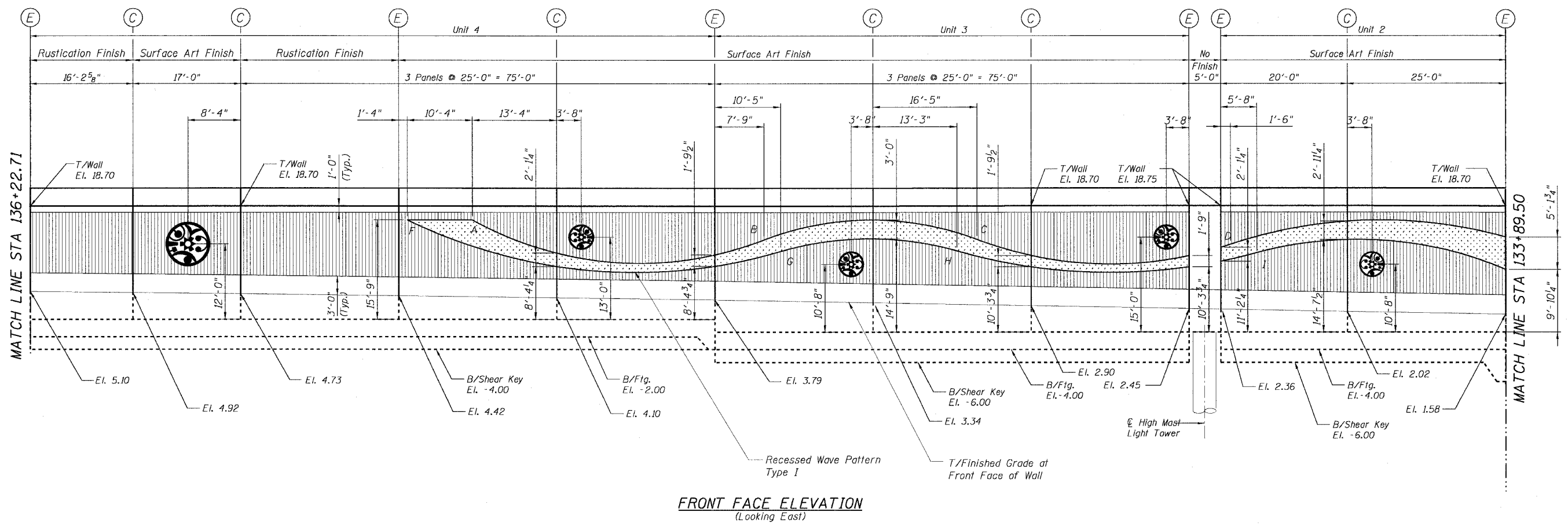

FRONT FACE ELEVATION
(Looking East)

NOTES:
1. For Medallion Details, See Sheet MD1.

LEGEND:

- 7'-0" Diameter Medallion 1
- 7'-0" Diameter Medallion 2
- 7'-0" Diameter Medallion 3
- 4'-0" Diameter Medallion 4
- 4'-0" Diameter Medallion 5
- 4'-0" Diameter Medallion 6
- Rustication
- Recessed Wave with Sandblast Finish
- Mechanical Sandblast Finish



REVISIONS	
NAME	DATE

Sheet 2 of 30
ILLINOIS DEPARTMENT OF TRANSPORTATION
F.A.I. 90/94 (DAN RYAN EXPRESSWAY)
MEDALLION CONTRACT
(59TH STREET TO 51ST STREET)
SURFACE ART MEDALLION
LOCATIONS PLANS

SCALE: None
DATE: OCTOBER 23, 2006
DRAWN BY: RJ
CHECKED BY: MP

10/19/2006 02:58:03 PM

F.A.I. RTE.	SECTION	COUNTY	TOTAL SHEETS	SHEET NO.
90/94	2006-040 I	COOK	46	19
STA.	TO STA.			
FED. ROAD DIST. NO. 1	ILLINOIS FED. AID PROJECT			

60C02

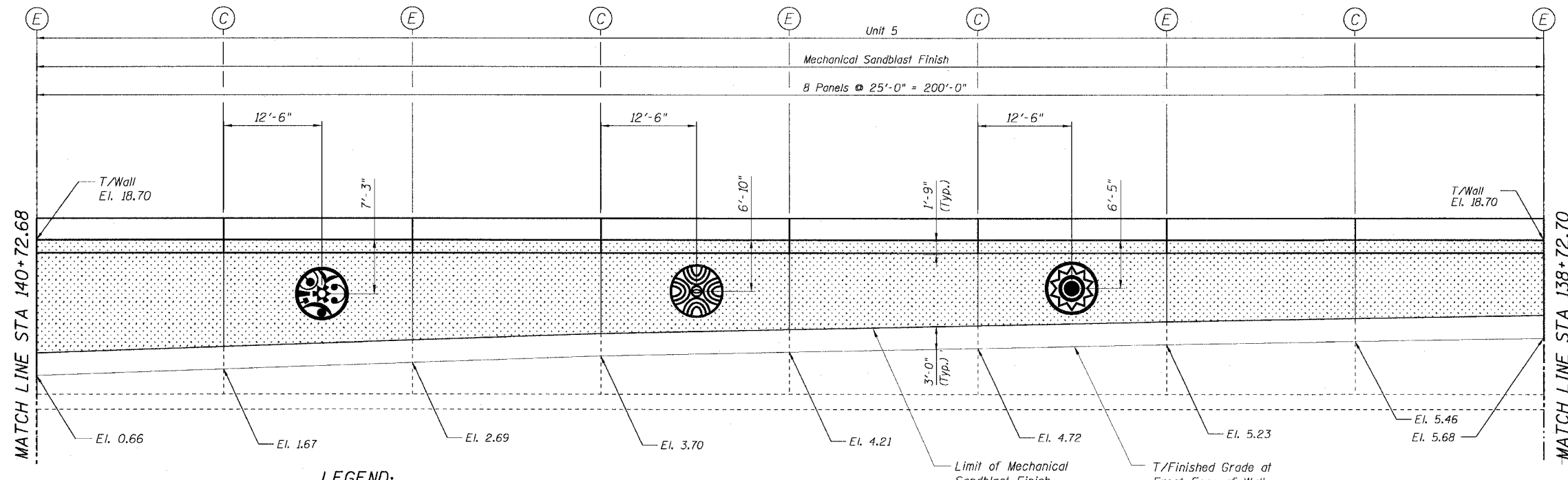
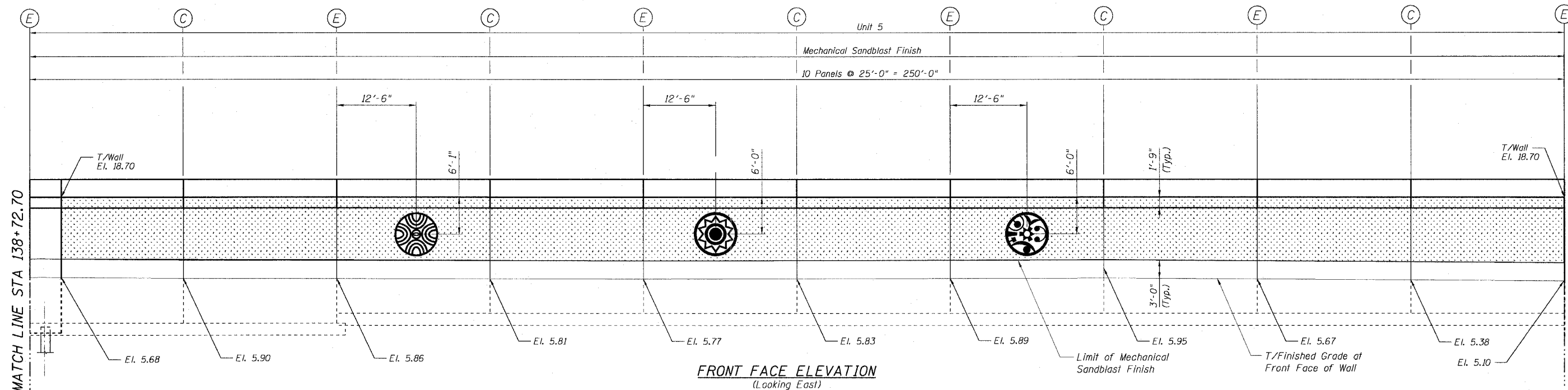

NOTES:
1. For Medallion Details, See Sheet MD1.

LEGEND:

- | | | | | | |
|--|----------------------------|--|----------------------------|--|-------------------------------------|
| | 7'-0" Diameter Medallion 1 | | 4'-0" Diameter Medallion 4 | | Rustication |
| | 7'-0" Diameter Medallion 2 | | 4'-0" Diameter Medallion 5 | | Recessed Wave with Sandblast Finish |
| | 7'-0" Diameter Medallion 3 | | 4'-0" Diameter Medallion 6 | | Mechanical Sandblast Finish |

FRONT FACE ELEVATION
(Looking East)

CTE | AECOM

REVISIONS	
NAME	DATE

Sheet 3 of 30
ILLINOIS DEPARTMENT OF TRANSPORTATION
F.A.I. 90/94 (DAN RYAN EXPRESSWAY)
MEDALLION CONTRACT
(59TH STREET TO 51ST STREET)
SURFACE ART MEDALLION
LOCATION PLANS
SCALE: None
DATE: OCTOBER 23, 2006
DRAWN BY: RJ
CHECKED BY: MP



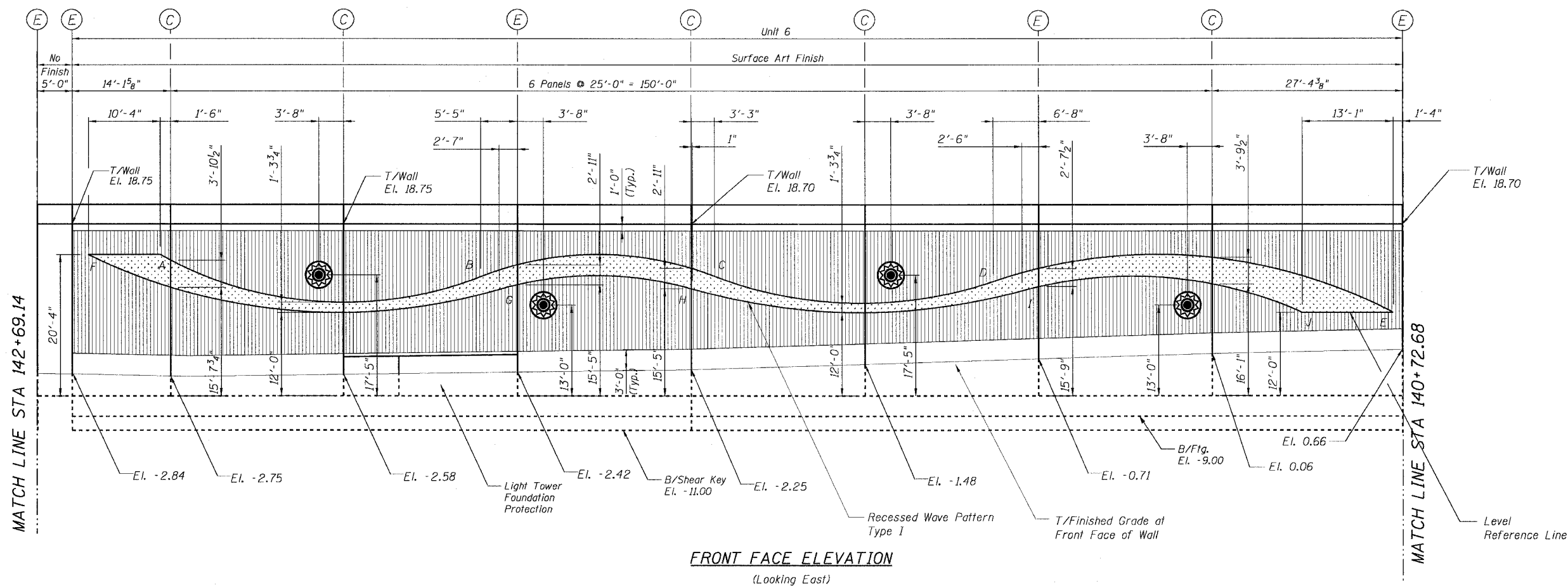





10/19/2006 02:56:04 PM



NOTES:

1. For Medallion Details, See Sheet MD1.

LEGEND:

- | | | |
|--|--|---|
|  7'-0" Diameter Medallion 1 |  4'-0" Diameter Medallion 4 |  Rustication |
|  7'-0" Diameter Medallion 2 |  4'-0" Diameter Medallion 5 |  Recessed Wave with Sandblast Finish |
|  7'-0" Diameter Medallion 3 |  4'-0" Diameter Medallion 6 |  Mechanical Sandblast Finish |

CTE | AECOM

REVISIONS	
NAME	DATE

Sheet 4 of 30

ILLINOIS DEPARTMENT OF TRANSPORTATION
F.A.I. 90/94 (DAN RYAN EXPRESSWAY)
MEDALLION CONTRACT
(59TH STREET TO 51ST STREET)
SURFACE ART MEDALLION
LOCATION PLANS

SCALE: None
DATE: OCTOBER 23, 2006

DRAWN BY: RJ
CHECKED BY: MP

10/19/2006 02:55:06 PM ps:\p40468\civil\3\medallions.srh\structure\10310042a.dwg

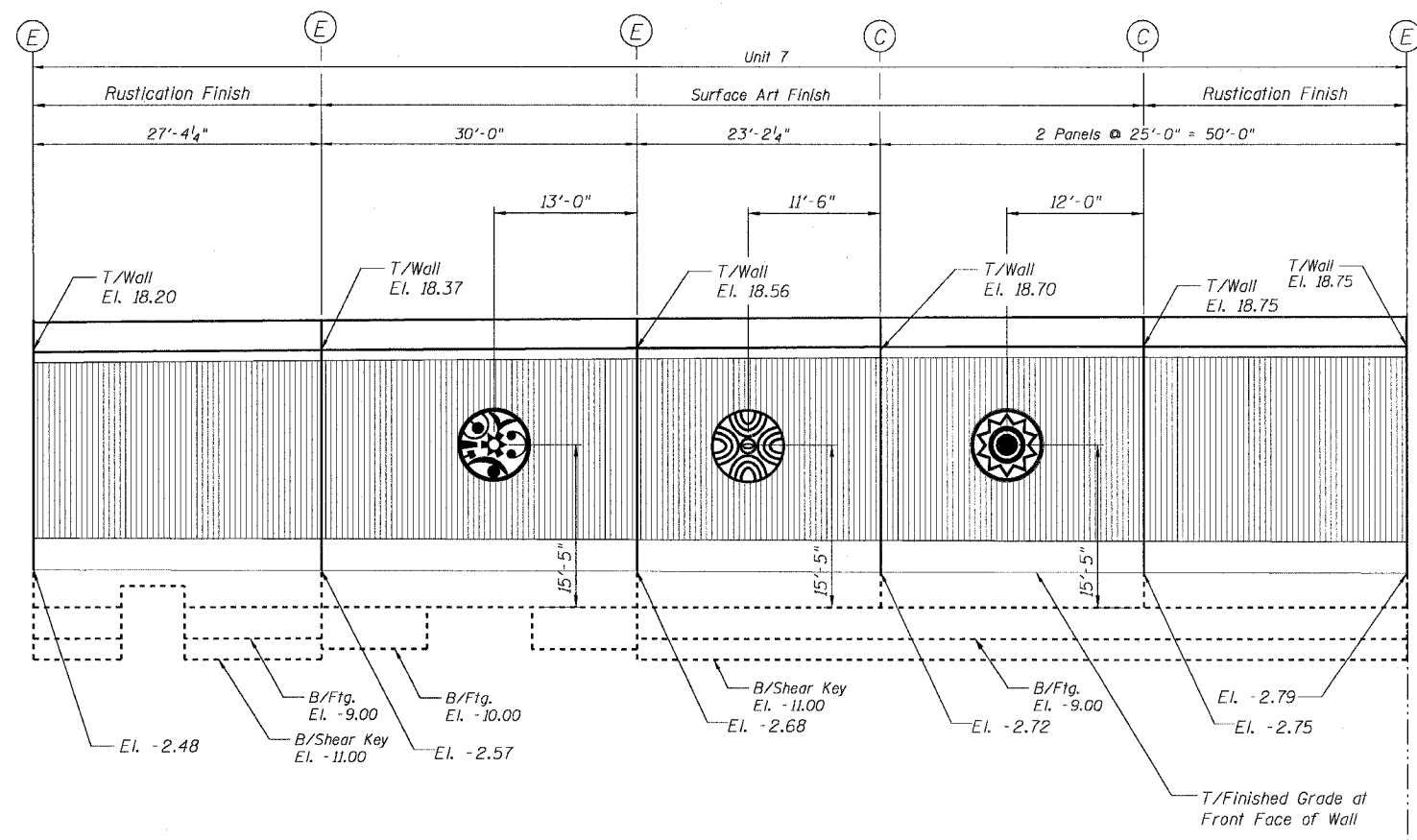

MATCH LINE STA 142+69.14

FRONT FACE ELEVATION
(Looking East)

NOTES:
1. For Medallion Details, See Sheet MD1.

BILL OF MATERIAL		
Item	Unit	Quantity
Medal Medallion, 7'-0" Diameter	Each	10
Medal Medallion, 4'-0" Diameter	Each	12

- LEGEND:**
- 7'-0" Diameter Medallion 1
 - 7'-0" Diameter Medallion 2
 - 7'-0" Diameter Medallion 3
 - 4'-0" Diameter Medallion 4
 - 4'-0" Diameter Medallion 5
 - 4'-0" Diameter Medallion 6

- Rustication
- Recessed Wave with Sandblast Finish
- Mechanical Sandblast Finish

CTE | AECOM

REVISIONS		DATE
NAME		

Sheet 5 of 30

ILLINOIS DEPARTMENT OF TRANSPORTATION
F.A.I. 90/94 (DAN RYAN EXPRESSWAY)
MEDALLION CONTRACT
(59TH STREET TO 51ST STREET)
SURFACE ART MEDALLION
LOCATION PLANS

SCALE: None
DATE: OCTOBER 23, 2006





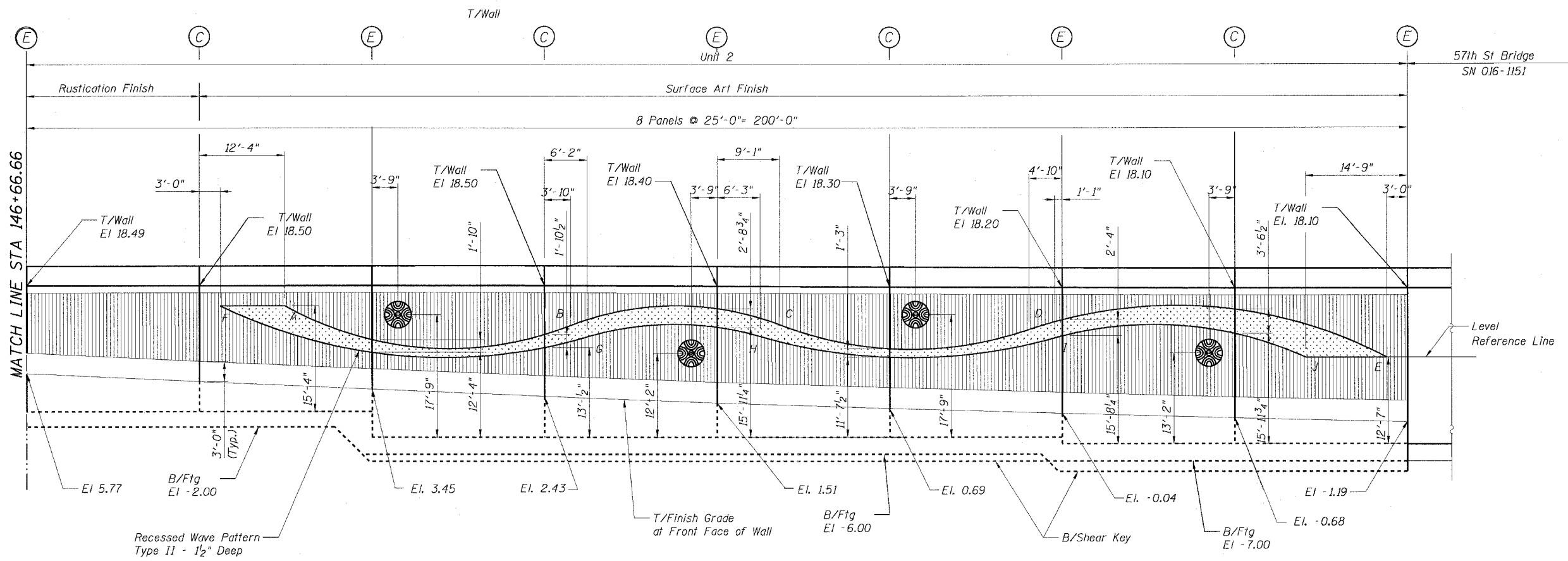



DRAWN BY: RJ
CHECKED BY: MP

10/19/2006 02:56:07 PM



FRONT FACE ELEVATION

LEGEND:

-  7'-0" Diameter Medallion 1
-  7'-0" Diameter Medallion 2
-  7'-0" Diameter Medallion 3
-  4'-0" Diameter Medallion 4
-  4'-0" Diameter Medallion 5
-  4'-0" Diameter Medallion 6
-  Rustication
-  Recessed Wave with Sandblast Finish
-  Mechanical Sandblast Finish

NOTES:

1. For Medallion Details, See Sheet MD1.

BILL OF MATERIAL		
Item	Unit	Quantity
Metal Medallion, 4'-0" Diameter	Each	4

REVISIONS	
NAME	DATE

Sheet 6 of 30

ILLINOIS DEPARTMENT OF TRANSPORTATION
 F.A.I. 90/94 (DAN RYAN EXPRESSWAY)
 MEDALLION CONTRACT
 (59TH STREET TO 51ST STREET)
 SURFACE ART MEDALLION
 LOCATION PLANS

SCALE: NONE
 DATE: OCTOBER 23, 2006

DRAWN BY: SR
 CHECKED BY: MP

P:\A\468\CH\1\31\medallions\SP\struc\loc\1\31\006\60C02.dwg

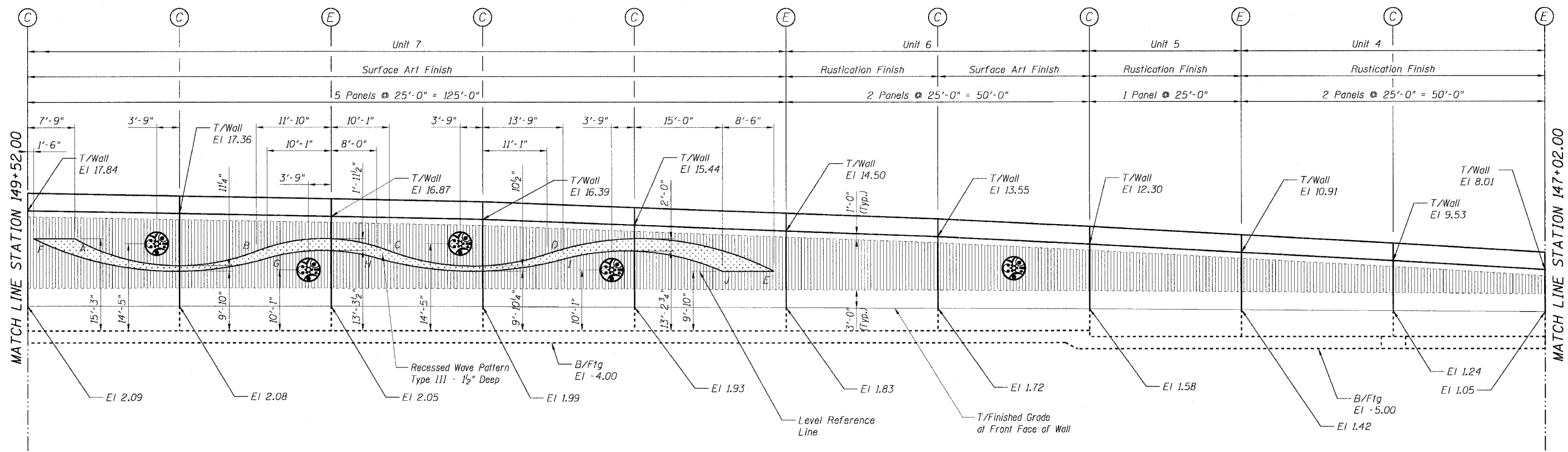

FRONT FACE ELEVATION
(Looking East)

NOTES:
1. For Medallion Details, See Sheet MD1.

LEGEND:

- | | | | | | |
|--|----------------------------|--|----------------------------|--|-------------------------------------|
| | 7'-0" Diameter Medallion 1 | | 4'-0" Diameter Medallion 4 | | Rustication |
| | 7'-0" Diameter Medallion 2 | | 4'-0" Diameter Medallion 5 | | Recessed Wave with Sandblast Finish |
| | 7'-0" Diameter Medallion 3 | | 4'-0" Diameter Medallion 6 | | Mechanical Sandblast Finish |

CTE | AECOM

REVISIONS	
NAME	DATE

Sheet 7 of 30

ILLINOIS DEPARTMENT OF TRANSPORTATION
F.A.I. 90/94 (DAN RYAN EXPRESSWAY)
MEDALLION CONTRACT
(59TH STREET TO 51ST STREET)
SURFACE ART MEDALLION
LOCATION PLANS

SCALE: None
DATE: OCTOBER 23, 2006

DRAWN BY: KWT
CHECKED BY: MJP

10/19/2006 02:58:00 PM

F.A.I. RTE.	SECTION	COUNTY	TOTAL SHEETS	SHEET NO.
90/94	2006-040 I	COOK	46	24
STA.	TO STA.			
FED. ROAD DIST. NO. 1	ILLINOIS	FED. AID PROJECT		

60C02

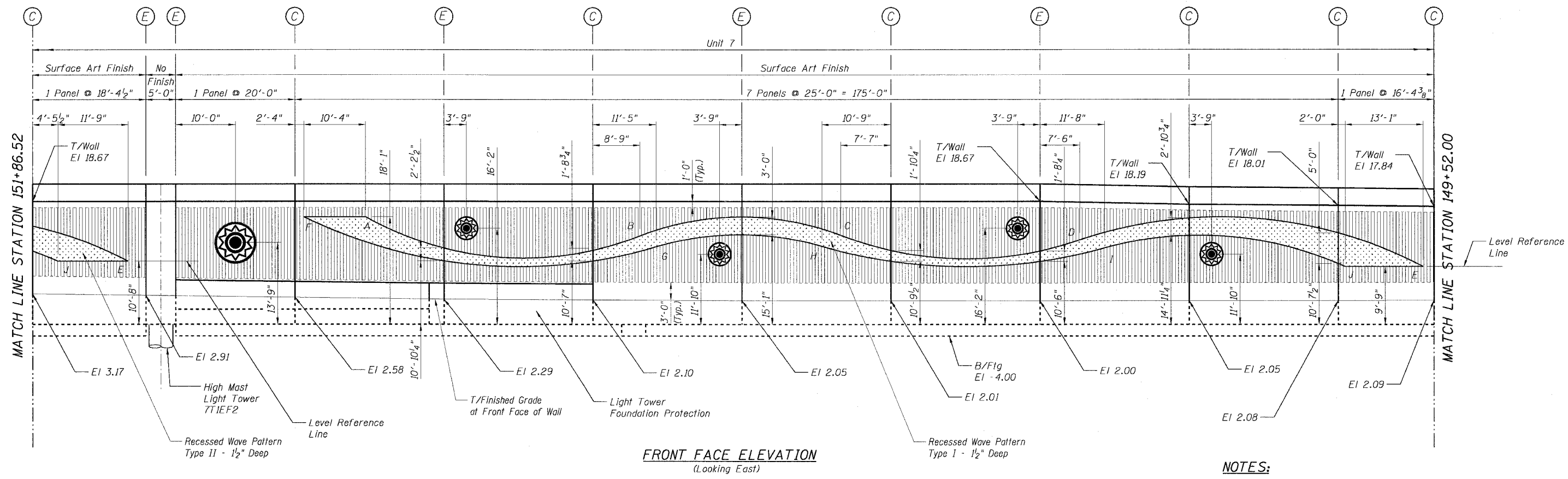

FRONT FACE ELEVATION
(Looking East)

NOTES:
1. For Medallion Details, See Sheet MD1.

LEGEND:

- 7'-0" Diameter Medallion 1
- 7'-0" Diameter Medallion 2
- 7'-0" Diameter Medallion 3
- 4'-0" Diameter Medallion 4
- 4'-0" Diameter Medallion 5
- 4'-0" Diameter Medallion 6
- Rustication
- Recessed Wave with Sandblast Finish
- Mechanical Sandblast Finish

CTE | AECOM

REVISIONS	
NAME	DATE

Sheet 8 of 30

ILLINOIS DEPARTMENT OF TRANSPORTATION
F.A.I. 90/94 (DAN RYAN EXPRESSWAY)
MEDALLION CONTRACT
(59TH STREET TO 51ST STREET)
SURFACE ART MEDALLION
LOCATION PLANS

SCALE: None
DATE: OCTOBER 23, 2006

DRAWN BY: KWT
CHECKED BY: MJP

10/19/2006 02:58:00 PM

F.A.I. RTE.	SECTION	COUNTY	TOTAL SHEETS	SHEET NO.
90/94	2006-040 1	COOK	46	25
STA.	TO STA.			
FED. ROAD DIST. NO. 1	ILLINOIS	FED. AID PROJECT		

60C02

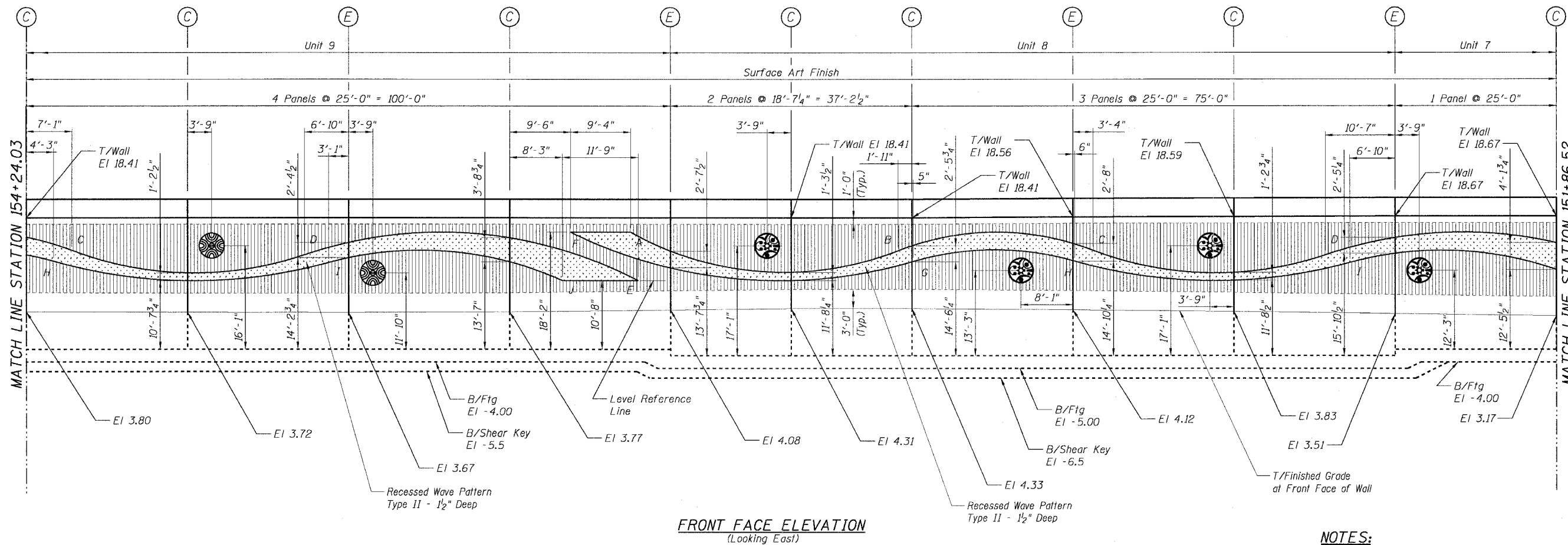

NOTES:
1. For Medallion Details, See Sheet MD1.

LEGEND:

- 7'-0" Diameter Medallion 1
- 7'-0" Diameter Medallion 2
- 7'-0" Diameter Medallion 3
- 4'-0" Diameter Medallion 4
- 4'-0" Diameter Medallion 5
- 4'-0" Diameter Medallion 6
- Rustication
- Recessed Wave with Sandblast Finish
- Mechanical Sandblast Finish

CTE | AECOM

REVISIONS	
NAME	DATE

Sheet 9 of 30

ILLINOIS DEPARTMENT OF TRANSPORTATION
F.A.I. 90/94 (DAN RYAN EXPRESSWAY)
MEDALLION CONTRACT
(59TH STREET TO 51ST STREET)
SURFACE ART MEDALLION
LOCATION PLANS

SCALE: None
DATE: OCTOBER 23, 2006

DRAWN BY: KWT
CHECKED BY: MJP

P:\A\940465\Civil\3\medallions\SurfaceArt\Structure\A\3\00325a.dwg 10/19/2006 02:58:11 PM

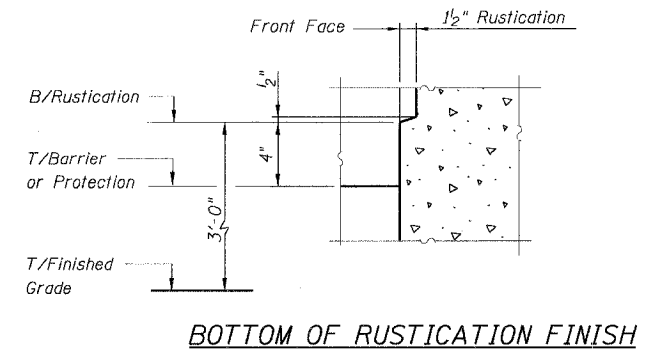
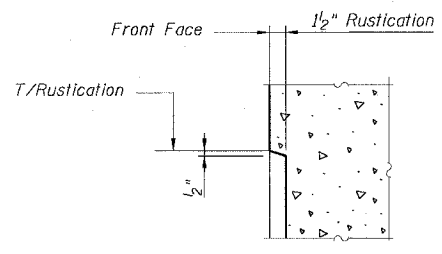
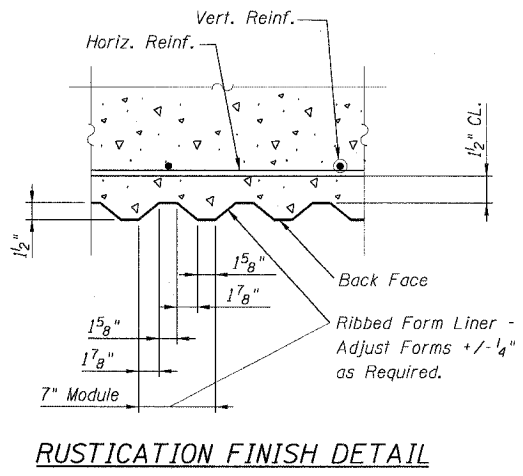
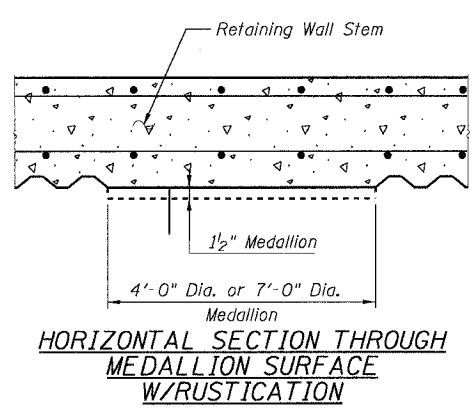
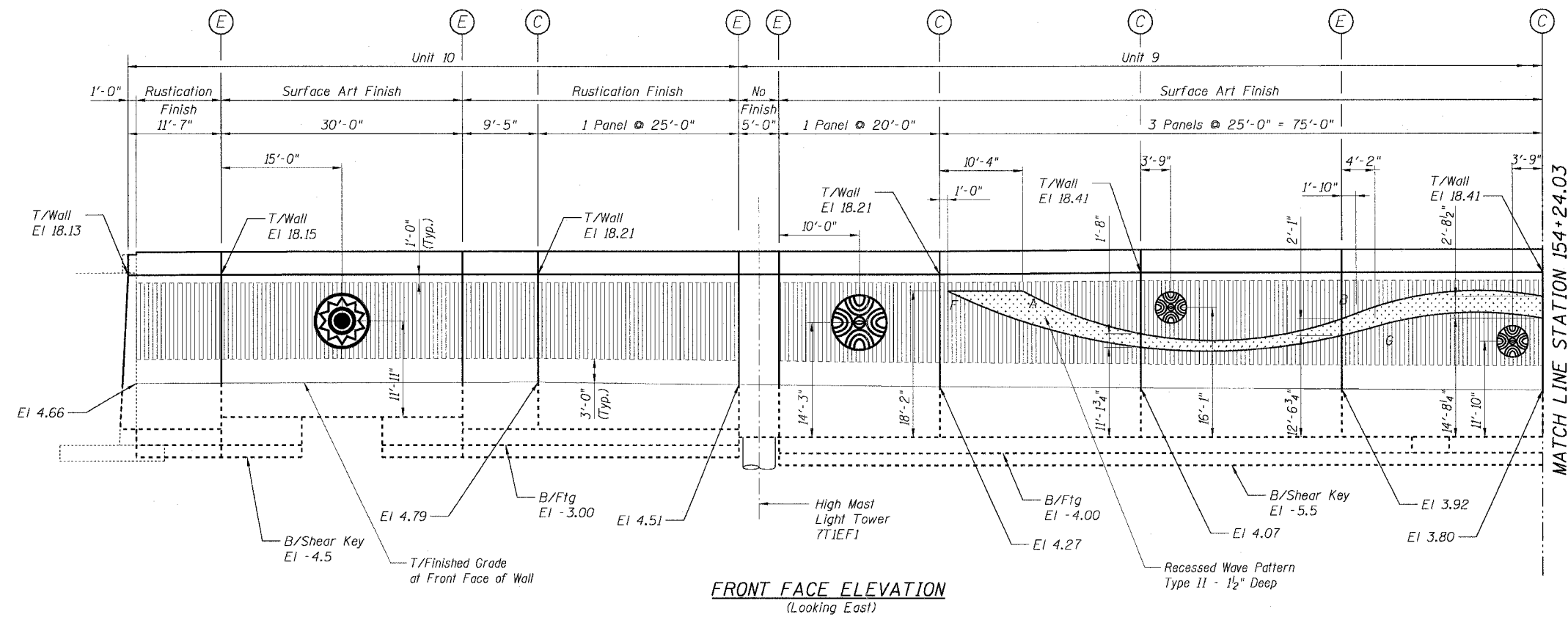

NOTES:
1. For Medallion Details, See Sheet MD1.
2. For Legend, See Previous Sheet.

BILL OF MATERIAL		
Item	Unit	Quantity
Medal Medallion, 7'-0" Diameter	Each	3
Medal Medallion, 4'-0" Diameter	Each	17

REVISIONS	
NAME	DATE

Sheet 10 of 30
ILLINOIS DEPARTMENT OF TRANSPORTATION
F.A.I. 90/94 (DAN RYAN EXPRESSWAY)
MEDALLION CONTRACT
(59TH STREET TO 51ST STREET)
SURFACE ART MEDALLION
LOCATION PLANS
SCALE: None
DATE: OCTOBER 23, 2006
DRAWN BY: KWT
CHECKED BY: MJP

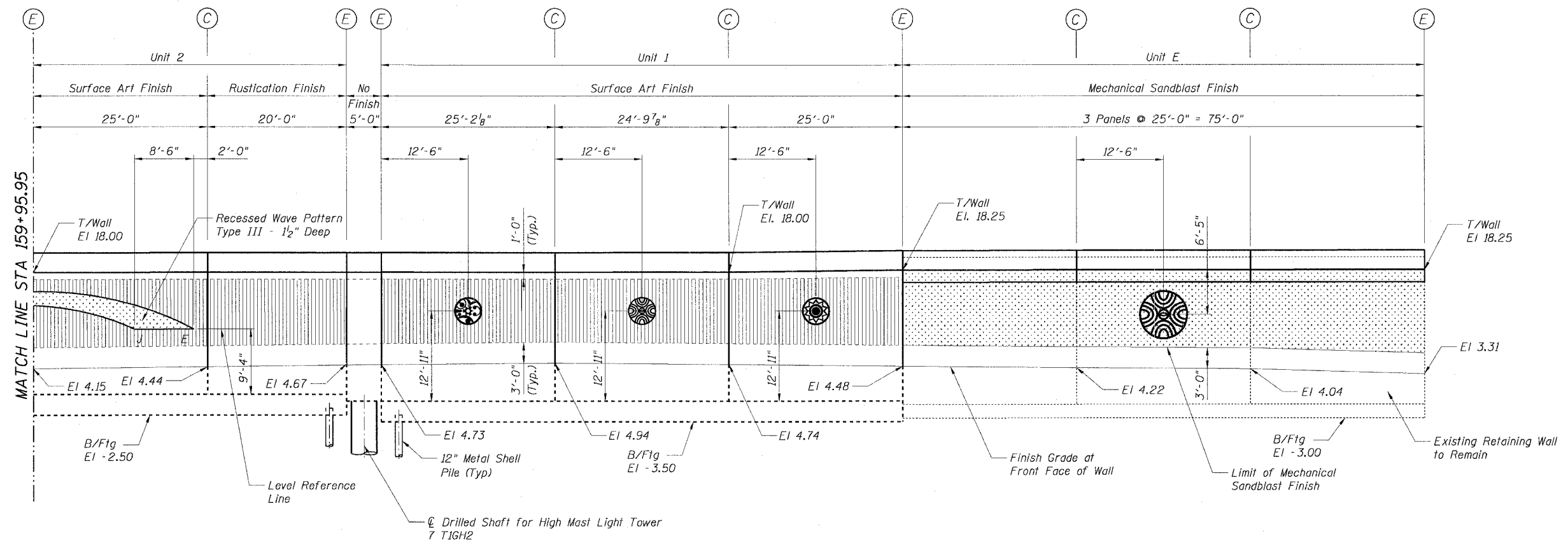

FRONT FACE ELEVATION

NOTES:
1. For Medallion Details, See Sheet MD1.

Item	Unit	Quantity
Medal Medallion, 7'-0" Diameter	Each	2
Medal Medallion, 4'-0" Diameter	Each	14

LEGEND:

- 7'-0" Diameter Medallion 1
- 7'-0" Diameter Medallion 2
- 7'-0" Diameter Medallion 3
- 4'-0" Diameter Medallion 4
- 4'-0" Diameter Medallion 5
- 4'-0" Diameter Medallion 6
- Rustication
- Recessed Wave with Sandblast Finish
- Mechanical Sandblast Finish



NAME	DATE

Sheet 11 of 30
ILLINOIS DEPARTMENT OF TRANSPORTATION
F.A.I. 90/94 (DAN RYAN EXPRESSWAY)
MEDALLION CONTRACT
(59TH STREET TO 51ST STREET)
PROPOSED IMPROVEMENT
47th STREET TO 71st STREET
SCALE: None
DATE: OCTOBER 23, 2006
DRAWN BY: KWT
CHECKED BY: MJP

10/19/2006 02:58:44 PM C:\p040460\DWG\Struct\Illms\Struct\60C02.dwg

F.A.I. RTE.	SECTION	COUNTY	TOTAL SHEETS	SHEET NO.
90/94	2006-040 I	COOK	46	28
STA.	TO STA.			
FED. ROAD DIST. NO. 1	ILLINOIS	FED. AID PROJECT		

60C02



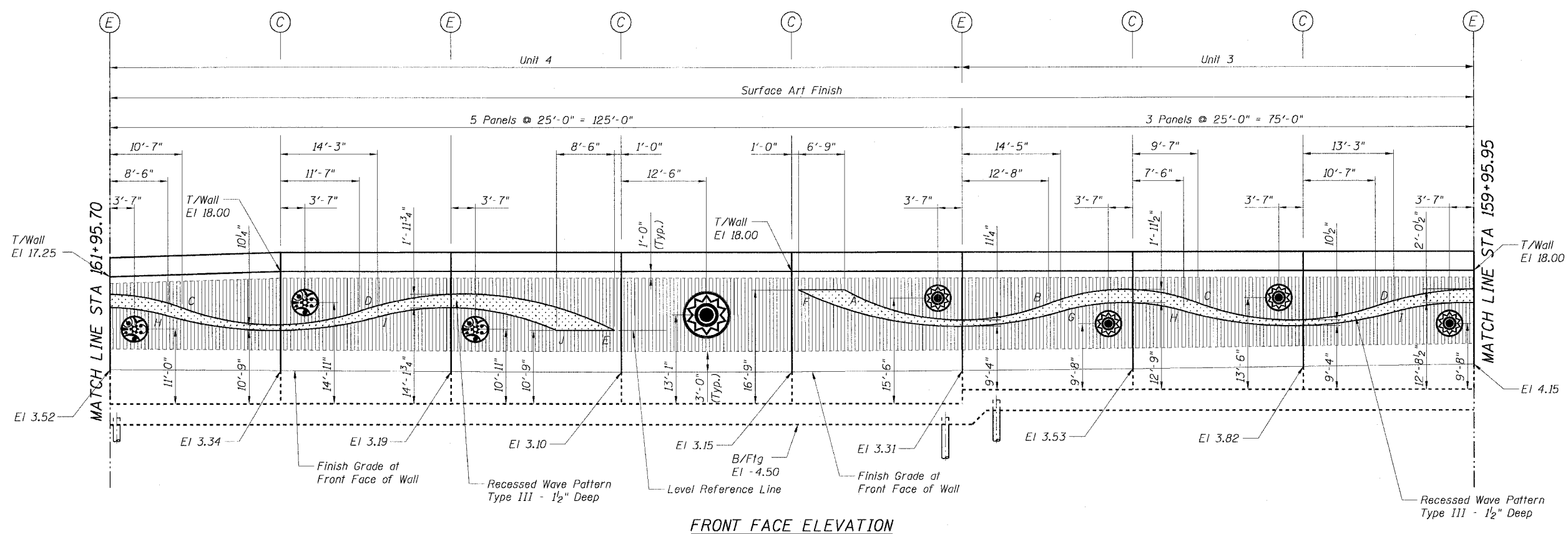





P:\40466\0401\31\medallions\structure\040122a.dwg



FRONT FACE ELEVATION

NOTES:
1. For Medallion Details, See Sheet MD1.

LEGEND:

-  7'-0" Diameter Medallion 1
-  4'-0" Diameter Medallion 4
-  Rustication
-  7'-0" Diameter Medallion 2
-  4'-0" Diameter Medallion 5
-  Recessed Wave with Sandblast Finish
-  7'-0" Diameter Medallion 3
-  4'-0" Diameter Medallion 6
-  Mechanical Sandblast Finish

CTE | AECOM

REVISIONS	
NAME	DATE

Sheet 12 of 30

ILLINOIS DEPARTMENT OF TRANSPORTATION
F.A.I. 90/94 (DAN RYAN EXPRESSWAY)
MEDALLION CONTRACT
(59TH STREET TO 51ST STREET)
SURFACE ART MEDALLION
LOCATION PLANS

SCALE: None
DATE: OCTOBER 23, 2006

DRAWN BY: KWT
CHECKED BY: MJP

10/19/2006 02:58:15 PM

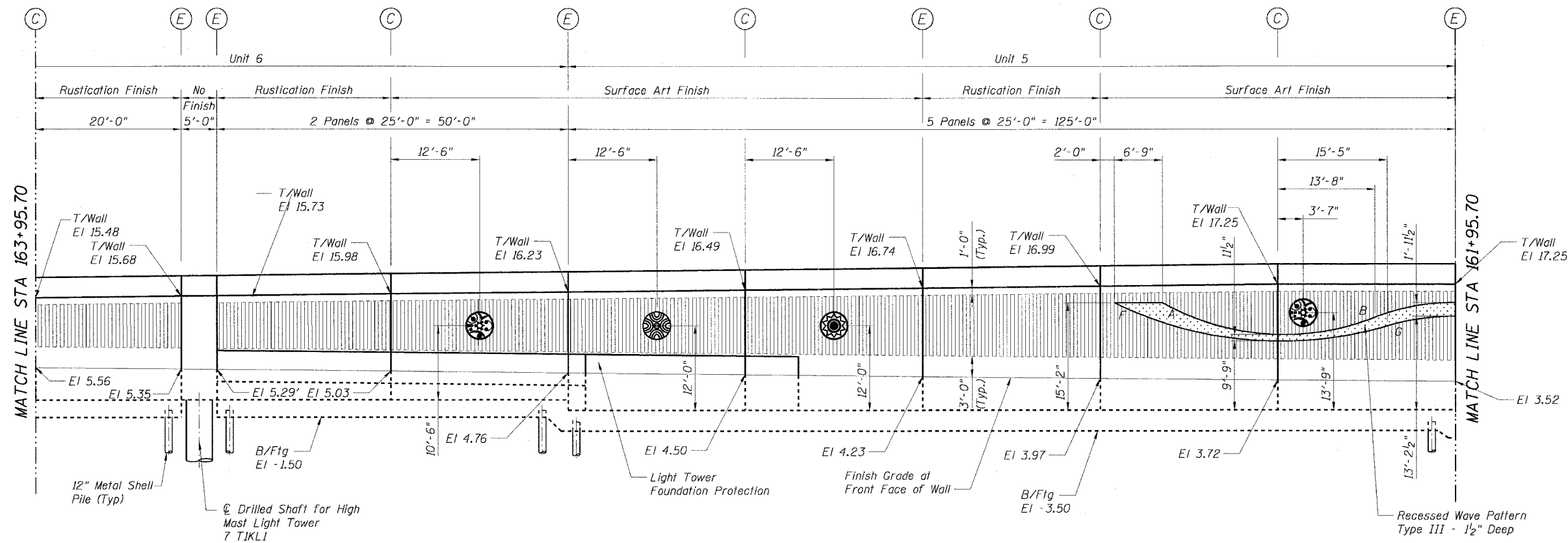

FRONT FACE ELEVATION

NOTES:

1. For Medallion Details, See Sheet MD1.

LEGEND:

- | | | | | | |
|--|----------------------------|--|----------------------------|--|-------------------------------------|
| | 7'-0" Diameter Medallion 1 | | 4'-0" Diameter Medallion 4 | | Rustication |
| | 7'-0" Diameter Medallion 2 | | 4'-0" Diameter Medallion 5 | | Recessed Wave with Sandblast Finish |
| | 7'-0" Diameter Medallion 3 | | 4'-0" Diameter Medallion 6 | | Mechanical Sandblast Finish |

CTE | AECOM

REVISIONS	
NAME	DATE

Sheet 13 of 30
 ILLINOIS DEPARTMENT OF TRANSPORTATION
 F.A.I. 90/94 (DAN RYAN EXPRESSWAY)
 MEDALLION CONTRACT
 (59TH STREET TO 51ST STREET)
 SURFACE ART MEDALLION
 LOCATION PLANS

SCALE: None
 DATE: OCTOBER 23, 2006
 DRAWN BY: KWT
 CHECKED BY: MJP

10/19/2006 02:58:06 PM

F.A.I. RTE.	SECTION	COUNTY	TOTAL SHEETS	SHEET NO.
90/94	2006-040 I	COOK	46	30
STA.	TO STA.			
FED. ROAD DIST. NO. 1	ILLINOIS	FED. AID PROJECT		

60C02

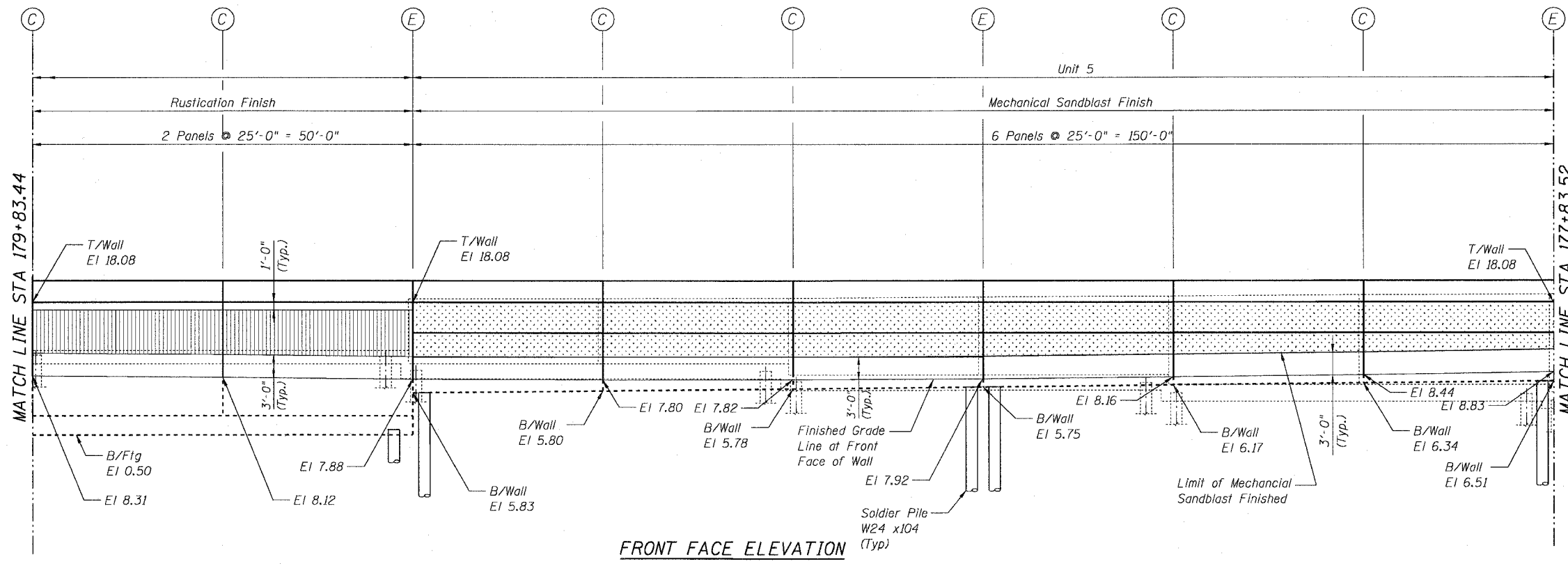

FRONT FACE ELEVATION

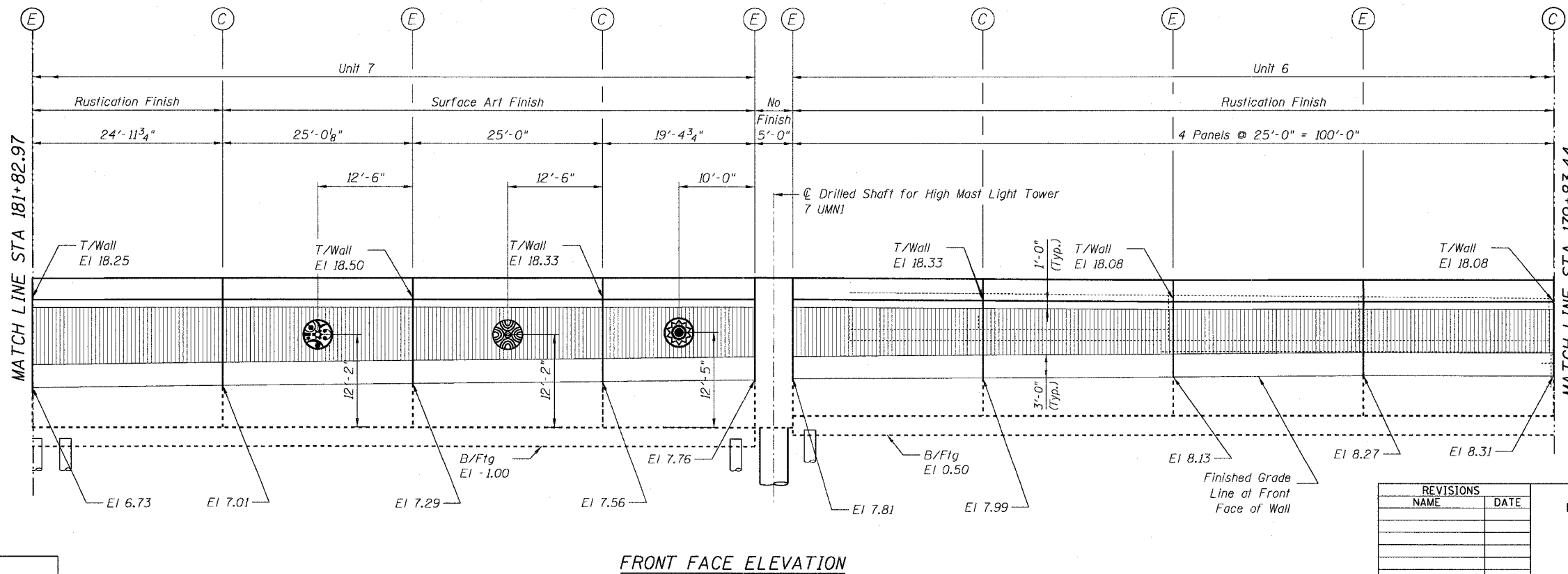

FRONT FACE ELEVATION

- NOTES:**
1. For Legend, See Previous Sheet.
 2. For Medallion Details, See Sheet MD1.

CTE | AECOM

REVISIONS	
NAME	DATE

Sheet 14 of 30
 ILLINOIS DEPARTMENT OF TRANSPORTATION
 F.A.I. 90/94 (DAN RYAN EXPRESSWAY)
 MEDALLION CONTRACT
 (59TH STREET TO 51ST STREET)
 SURFACE ART MEDALLION
 LOCATION PLANS

SCALE: None
 DATE: OCTOBER 23, 2006
 DRAWN BY: MM
 CHECKED BY: LRL

10/19/2006 02:58:17 PM P:\940466\ch\1\31\medallions\structure\1010142.dwg

F.A.I. RT#:	SECTION	COUNTY	TOTAL SHEETS	SHEET NO.
90/94	2006-040 I	COOK	46	31
STA.	TO STA.			
FED. ROAD DIST. NO. 1	ILLINOIS	FED. AID PROJECT		

60C02

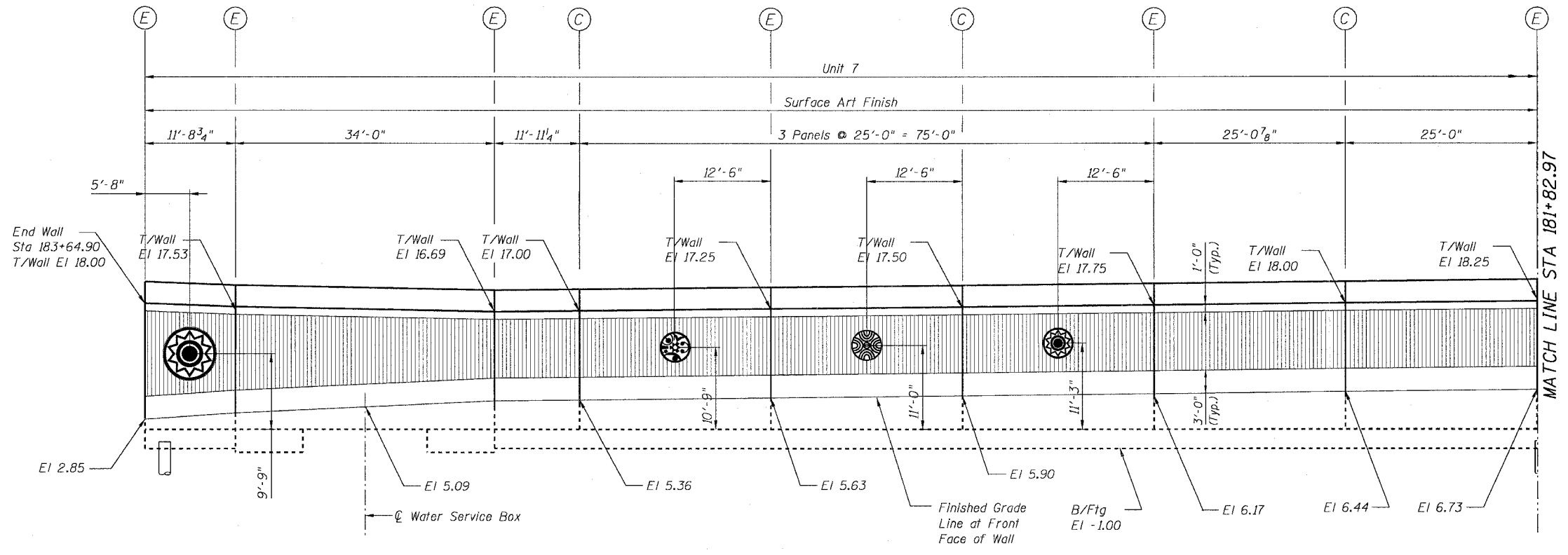







FRONT FACE ELEVATION

BILL OF MATERIAL		
Item	Unit	Quantity
Metal Medallion, 7'-0" Diameter	Each	1
Metal Medallion, 4'-0" Diameter	Each	6

NOTES:
1. For Medallion Details, See Sheet MD1.

LEGEND:

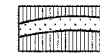
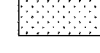
-  7'-0" Diameter Medallion 1
-  7'-0" Diameter Medallion 2
-  7'-0" Diameter Medallion 3
-  4'-0" Diameter Medallion 4
-  4'-0" Diameter Medallion 5
-  4'-0" Diameter Medallion 6
-  Rustication
-  Recessed Wave with Sandblast Finish
-  Mechanical Sandblast Finish

CTE | AECOM

REVISIONS	
NAME	DATE

Sheet 15 of 30
ILLINOIS DEPARTMENT OF TRANSPORTATION
F.A.I. 90/94 (DAN RYAN EXPRESSWAY)
MEDALLION CONTRACT
(59TH STREET TO 51ST STREET)
SURFACE ART MEDALLION
LOCATION PLANS
SCALE: None
DATE: OCTOBER 23, 2006
DRAWN BY: MM
CHECKED BY: LRL

P:\44656\44656.dwg\3-meditations\Structural\310152.dwg 10/19/2006 02:58:08 PM

F.A.I. RTE.	SECTION	COUNTY	TOTAL SHEETS	SHEET NO.
90/94	2006-040 1	COOK	46	32
STA.		TO STA.		
FED. ROAD DIST. NO. 1		ILLINOIS FED. AID PROJECT		

60C02

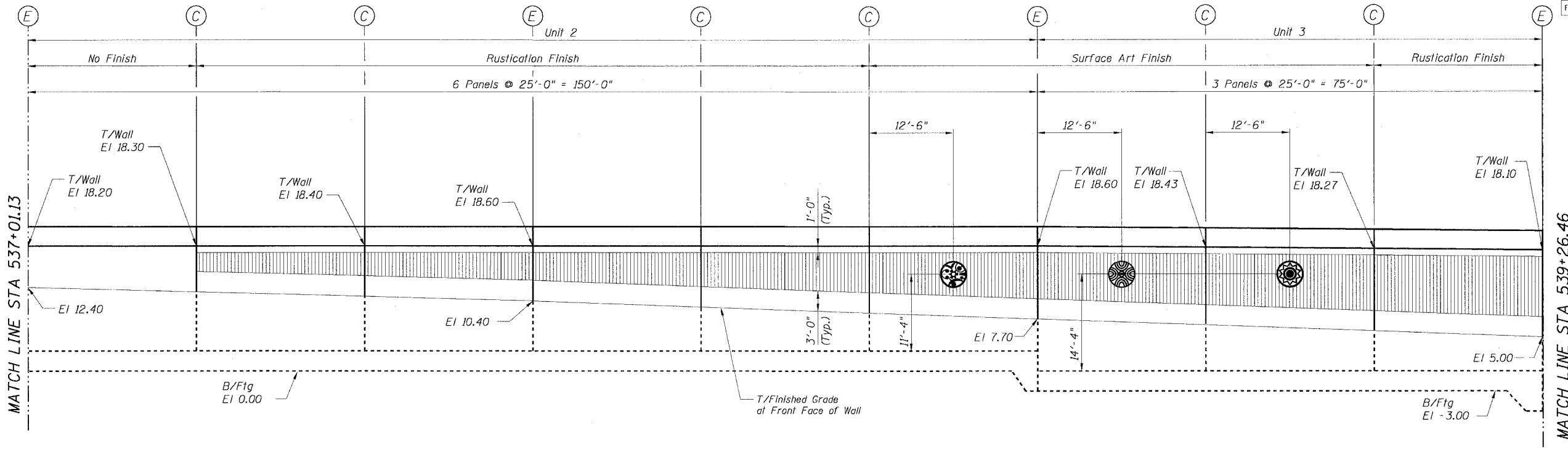

FRONT FACE ELEVATION
(Looking West)

NOTES:
1. For Medallion Details, See Sheet MD1.

LEGEND:

- 7'-0" Diameter Medallion 1
- 7'-0" Diameter Medallion 2
- 7'-0" Diameter Medallion 3
- 4'-0" Diameter Medallion 4
- 4'-0" Diameter Medallion 5
- 4'-0" Diameter Medallion 6
- Rustication
- Recessed Wave with Sandblast Finish
- Mechanical Sandblast Finish

CTE | AECOM

REVISIONS	
NAME	DATE

Sheet 16 of 30

ILLINOIS DEPARTMENT OF TRANSPORTATION
F.A.I. 90/94 (DAN RYAN EXPRESSWAY)
MEDALLION CONTRACT
(59TH STREET TO 51ST STREET)
SURFACE ART MEDALLION
LOCATION PLANS







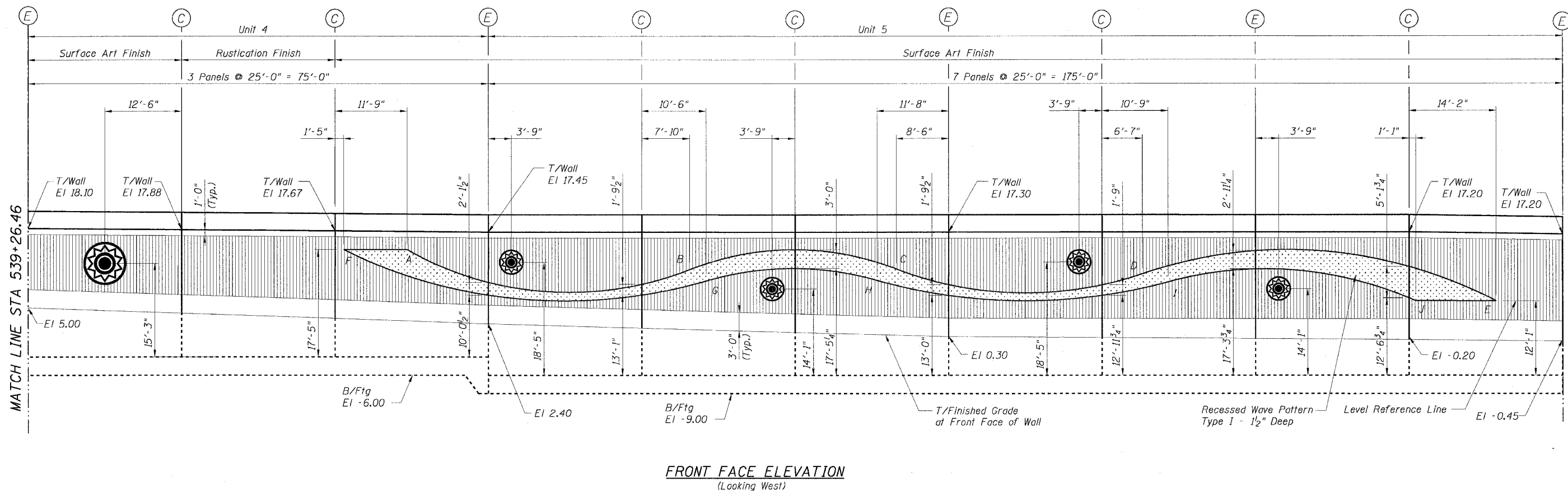

SCALE: None
DATE: OCTOBER 23, 2006

DRAWN BY: BC/RSB
CHECKED BY: BMR

10/19/2006 02:58:19 PM



NOTES:
1. For Medallion Details, See Sheet MD1.

- LEGEND:**
-  7'-0" Diameter Medallion 1
 -  4'-0" Diameter Medallion 4
 -  Rustication
 -  7'-0" Diameter Medallion 2
 -  4'-0" Diameter Medallion 5
 -  Recessed Wave with Sandblast Finish
 -  7'-0" Diameter Medallion 3
 -  4'-0" Diameter Medallion 6
 -  Mechanical Sandblast Finish

CTE | AECOM

REVISIONS	
NAME	DATE

Sheet 17 of 30

ILLINOIS DEPARTMENT OF TRANSPORTATION
F.A.I. 90/94 (DAN RYAN EXPRESSWAY)
MEDALLION CONTRACT
(59TH STREET TO 51ST STREET)
SURFACE ART MEDALLION
LOCATION PLANS

SCALE: None
DATE: OCTOBER 23, 2006





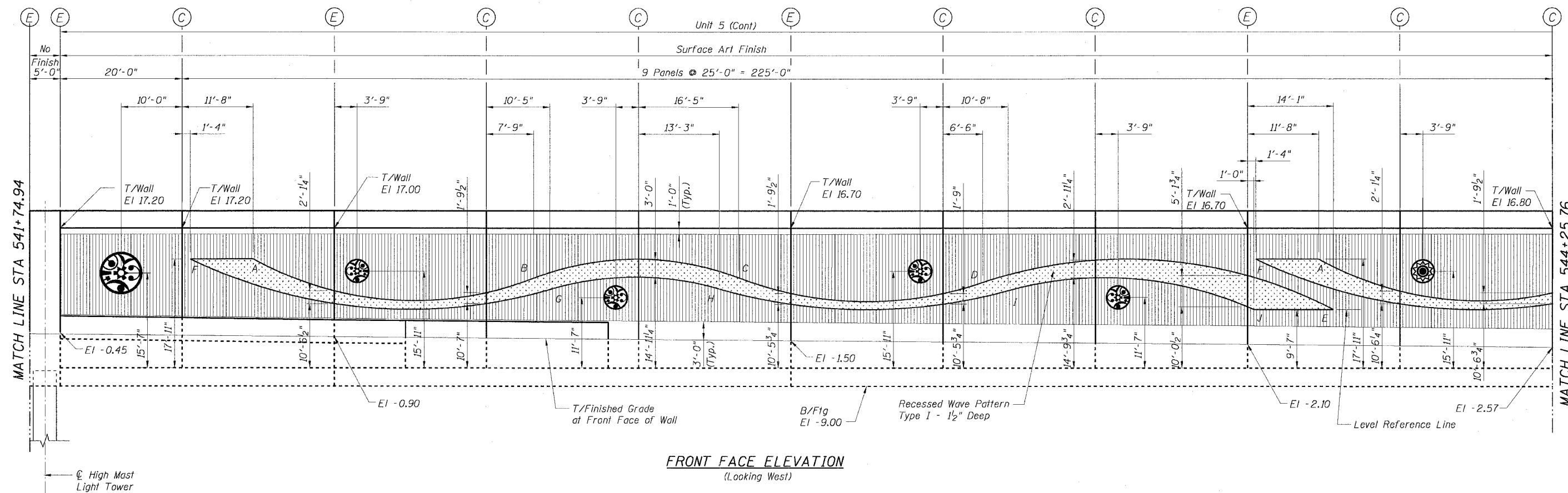



DRAWN BY: BC/RSB
CHECKED BY: BMR

10/19/2006 02:56:20 PM I:\104068\civil\3\medallions\surf\structure\10172a.dwg



NOTES:
1. For Medallion Details, See Sheet MD1.

LEGEND:

- | | | |
|--|--|---|
|  7'-0" Diameter Medallion 1 |  4'-0" Diameter Medallion 4 |  Rustication |
|  7'-0" Diameter Medallion 2 |  4'-0" Diameter Medallion 5 |  Recessed Wave with Sandblast Finish |
|  7'-0" Diameter Medallion 3 |  4'-0" Diameter Medallion 6 |  Mechanical Sandblast Finish |

CTE | AECOM

REVISIONS	
NAME	DATE

Sheet 18 of 30

ILLINOIS DEPARTMENT OF TRANSPORTATION
F.A.I. 90/94 (DAN RYAN EXPRESSWAY)
MEDALLION CONTRACT
(59TH STREET TO 51ST STREET)
SURFACE ART MEDALLION
LOCATION PLANS

SCALE: None
DATE: OCTOBER 23, 2006

DRAWN BY: BC/RSB
CHECKED BY: BMR

10/19/2006 02:58:21 PM

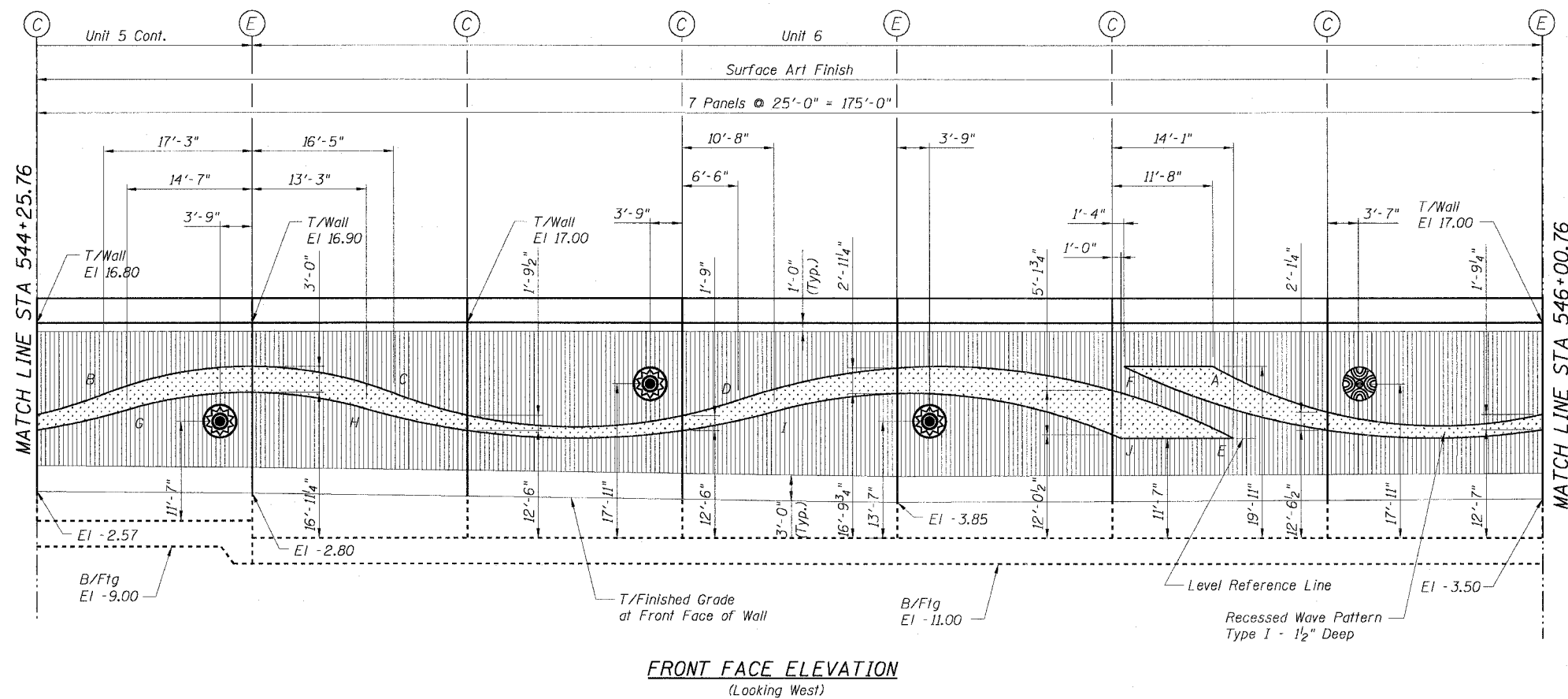

NOTES:

1. For Medallion Details, See Sheet MD1.

LEGEND:

- | | | | | | |
|--|----------------------------|--|----------------------------|--|-------------------------------------|
| | 7'-0" Diameter Medallion 1 | | 4'-0" Diameter Medallion 4 | | Rustication |
| | 7'-0" Diameter Medallion 2 | | 4'-0" Diameter Medallion 5 | | Recessed Wave with Sandblast Finish |
| | 7'-0" Diameter Medallion 3 | | 4'-0" Diameter Medallion 6 | | Mechanical Sandblast Finish |

CTE | AECOM

REVISIONS	
NAME	DATE

Sheet 19 of 30

ILLINOIS DEPARTMENT OF TRANSPORTATION
F.A.I. 90/94 (DAN RYAN EXPRESSWAY)
MEDALLION CONTRACT
(59TH STREET TO 51ST STREET)
SURFACE ART MEDALLION
LOCATION PLANS

SCALE: None
DATE: OCTOBER 23, 2006
DRAWN BY: BC/RSB
CHECKED BY: BMR

10/19/2006 02:59:22 PM

F.A.I. RTE.	SECTION	COUNTY	TOTAL SHEETS	SHEET NO.
90/94	2006-040 I	COOK	46	36
STA.		TO STA.		
FED. ROAD DIST. NO. 1		ILLINOIS FED. AID PROJECT		

60C02

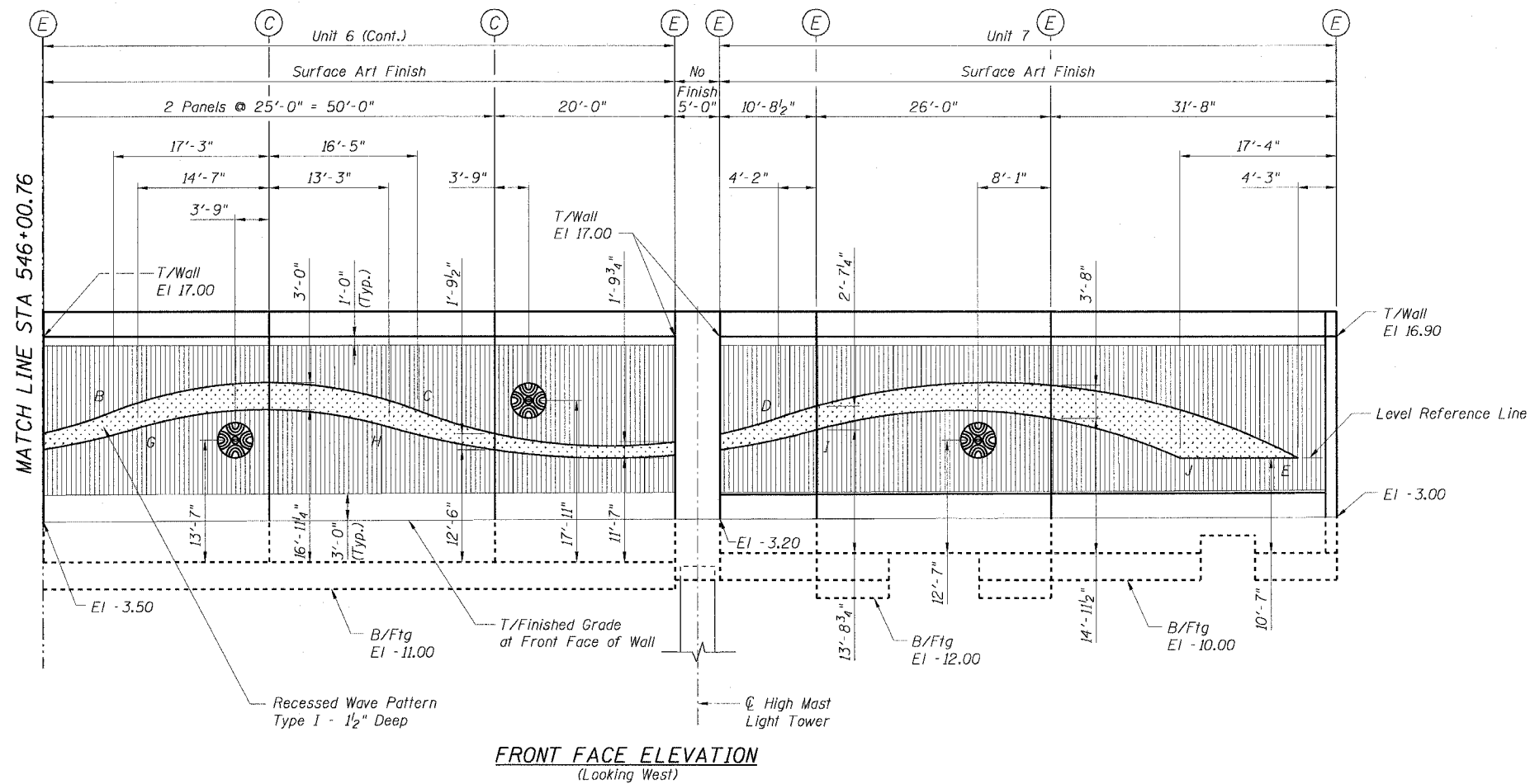

NOTES:
1. For Medallion Details, See Sheet MD1.

Item	Unit	Quantity
Metal Medallion, 7'-0" Diameter	Each	2
Metal Medallion, 4'-0" Diameter	Each	19

- LEGEND:**
- 7'-0" Diameter Medallion 1
 - 7'-0" Diameter Medallion 2
 - 7'-0" Diameter Medallion 3
 - 4'-0" Diameter Medallion 4
 - 4'-0" Diameter Medallion 5
 - 4'-0" Diameter Medallion 6
 - Rustication
 - Recessed Wave with Sandblast Finish
 - Mechanical Sandblast Finish

CTE | AECOM

REVISIONS		NAME	DATE
NO.	DESCRIPTION		

Sheet 20 of 30

ILLINOIS DEPARTMENT OF TRANSPORTATION
F.A.I. 90/94 (DAN RYAN EXPRESSWAY)
MEDALLION CONTRACT
(59TH STREET TO 51ST STREET)
SURFACE ART MEDALLION
LOCATION PLANS

SCALE: None
DATE: OCTOBER 23, 2006

DRAWN BY: BC/RSB
CHECKED BY: BMR

10/19/2006 02:58:23 PM

F.A.I. RTE.	SECTION	COUNTY	TOTAL SHEETS	SHEET NO.
90/94	2006-040 I	COOK	46	37
STA.		TO STA.		
FED. ROAD DIST. NO. 1		ILLINOIS FED. AID PROJECT		

60C02

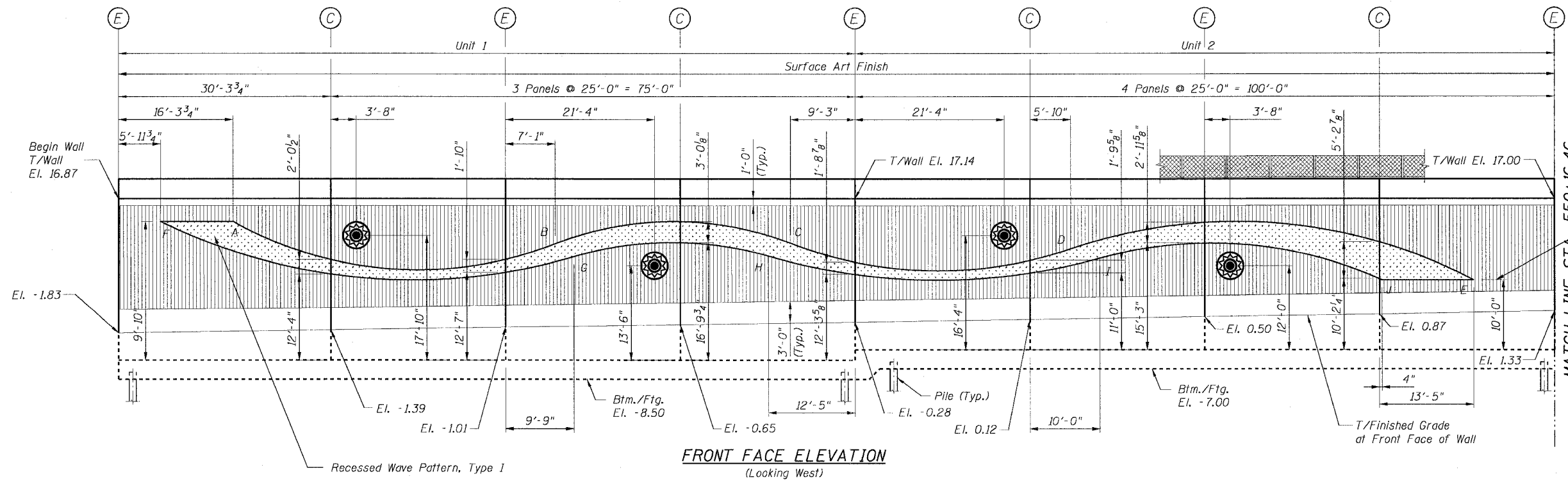

FRONT FACE ELEVATION
(Looking West)

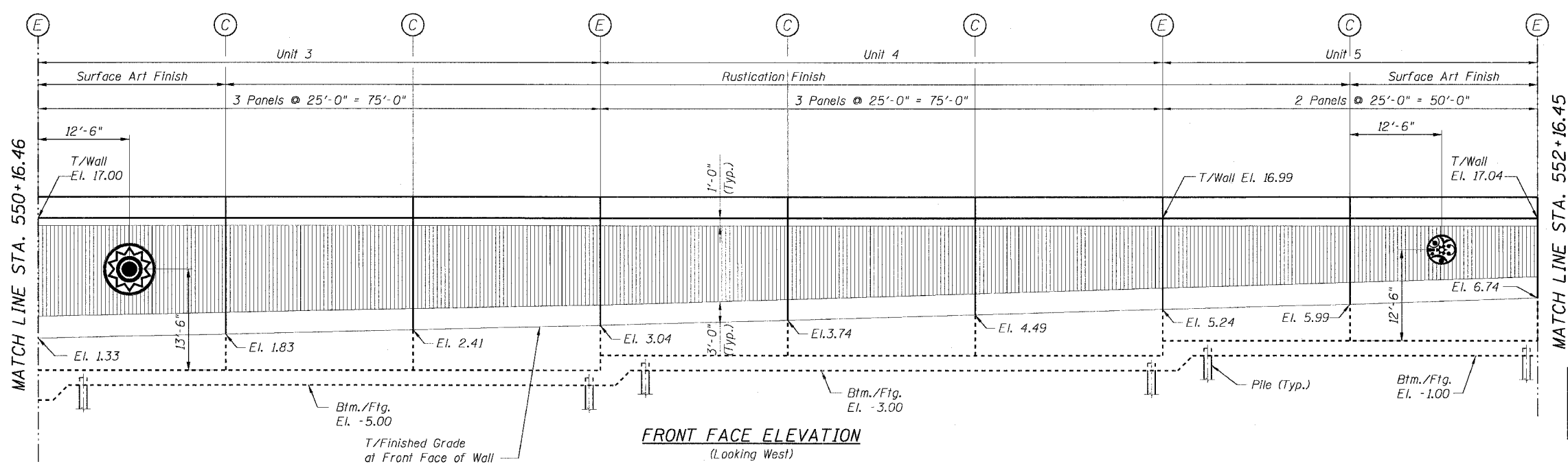

FRONT FACE ELEVATION
(Looking West)

BILL OF MATERIAL		
Item	Unit	Quantity
Metal Medallion, 7'-0" Diameter	Each	1
Metal Medallion, 4'-0" Diameter	Each	7

LEGEND:

- 7'-0" Diameter Medallion 1
- 7'-0" Diameter Medallion 2
- 7'-0" Diameter Medallion 3
- 4'-0" Diameter Medallion 4
- 4'-0" Diameter Medallion 5
- 4'-0" Diameter Medallion 6
- Rustication
- Recessed Wave with Sandblast Finish
- Mechanical Sandblast Finish

NOTES:

1. For Medallion Details, See Sheet MD1.

CTE | AECOM

REVISIONS	
NAME	DATE

ILLINOIS DEPARTMENT OF TRANSPORTATION
F.A.I. 90/94 (DAN RYAN EXPRESSWAY)
MEDALLION CONTRACT
(59TH STREET TO 51ST STREET)
SURFACE ART MEDALLION
LOCATION PLANS

SCALE: None
DATE: OCTOBER 23, 2006

DRAWN BY: RJ
CHECKED BY: MP

F:\P\04065\civil\3\medallions\surf\struct\plan\302121.sh

10/19/2006 02:58:26 PM

F.A.I. RT.:	SECTION	COUNTY	TOTAL SHEETS	SHEET NO.
90/94	2006-040 I	COOK	46	38
STA.	TO STA.			
FED. ROAD DIST. NO. 1	ILLINOIS	FED. AID PROJECT		

60C02

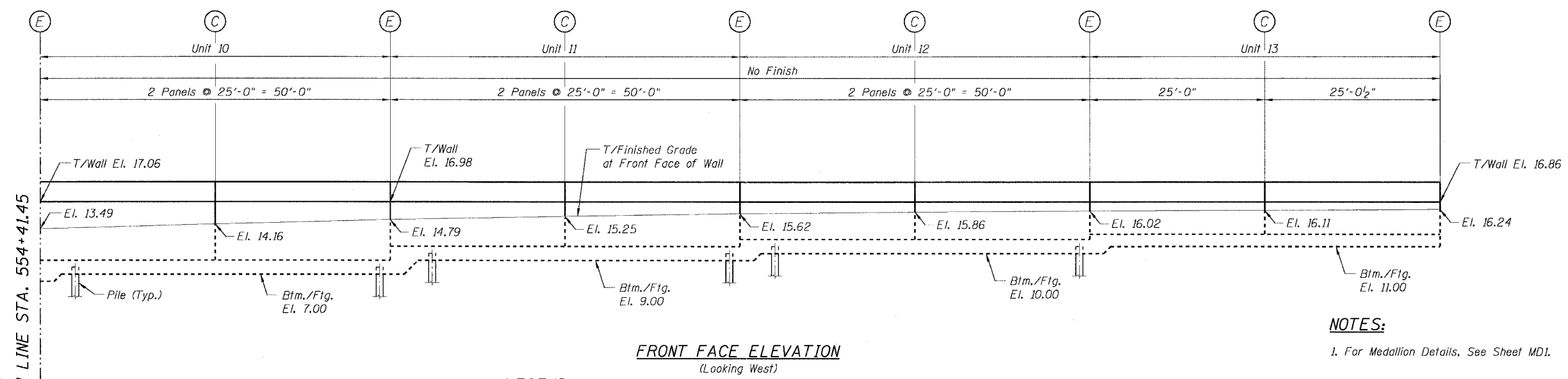
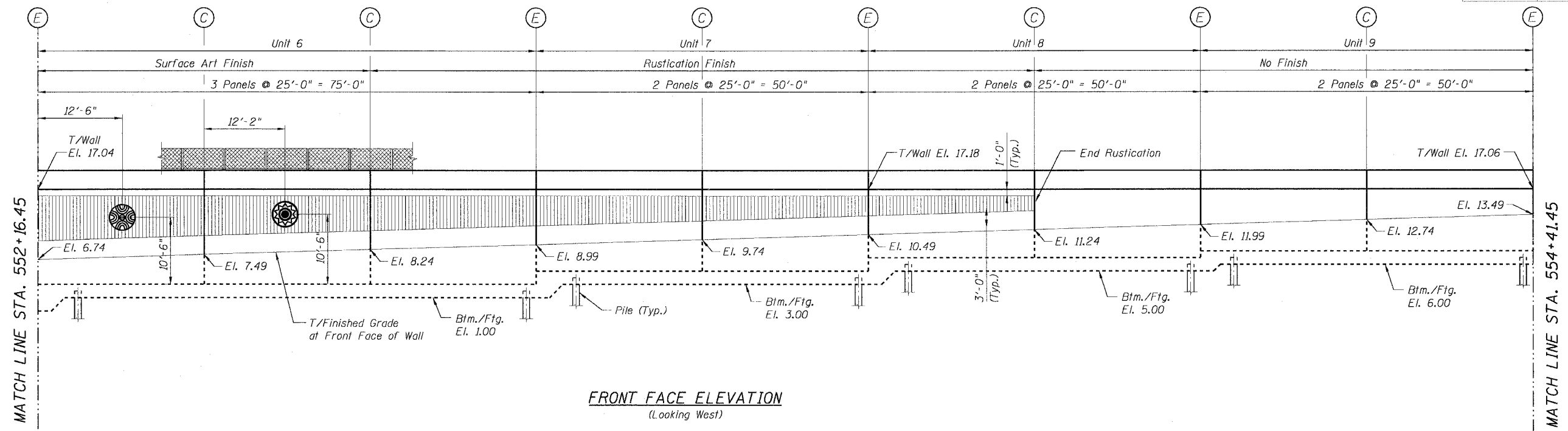

NOTES:
1. For Medallion Details, See Sheet MD1.

LEGEND:

- | | | | | | |
|--|----------------------------|--|----------------------------|--|--|
| | 7'-0" Diameter Medallion 1 | | 4'-0" Diameter Medallion 4 | | Rustication |
| | 7'-0" Diameter Medallion 2 | | 4'-0" Diameter Medallion 5 | | Recessed Wave
with Sandblast Finish |
| | 7'-0" Diameter Medallion 3 | | 4'-0" Diameter Medallion 6 | | Mechanical Sandblast Finish |

CTE | AECOM

REVISIONS	
NAME	DATE

Sheet 22 of 30

ILLINOIS DEPARTMENT OF TRANSPORTATION
F.A.I. 90/94 (DAN RYAN EXPRESSWAY)
MEDALLION CONTRACT
(59TH STREET TO 51ST STREET)
SURFACE ART MEDALLION
LOCATION PLANS

SCALE: None
DATE: OCTOBER 23, 2006









DRAWN BY: RJ
CHECKED BY: MP

10/19/2006 02:59:27 PM

F.A.I. RTE.	SECTION	COUNTY	TOTAL SHEETS	SHEET NO.
90/94	2006-040 I	COOK	46	39
STA.	TO STA.			
FED. ROAD DIST. NO. 1	ILLINOIS FED. AID PROJECT			

60C02

LEGEND:

-  7'-0" Diameter Medallion 1
-  7'-0" Diameter Medallion 2
-  7'-0" Diameter Medallion 3
-  4'-0" Diameter Medallion 4
-  4'-0" Diameter Medallion 5
-  4'-0" Diameter Medallion 6
-  Rustication
-  Recessed Wave with Sandblast Finish
-  Mechanical Sandblast Finish

NOTES:

1. For Medallion Details, See Sheet MD1.

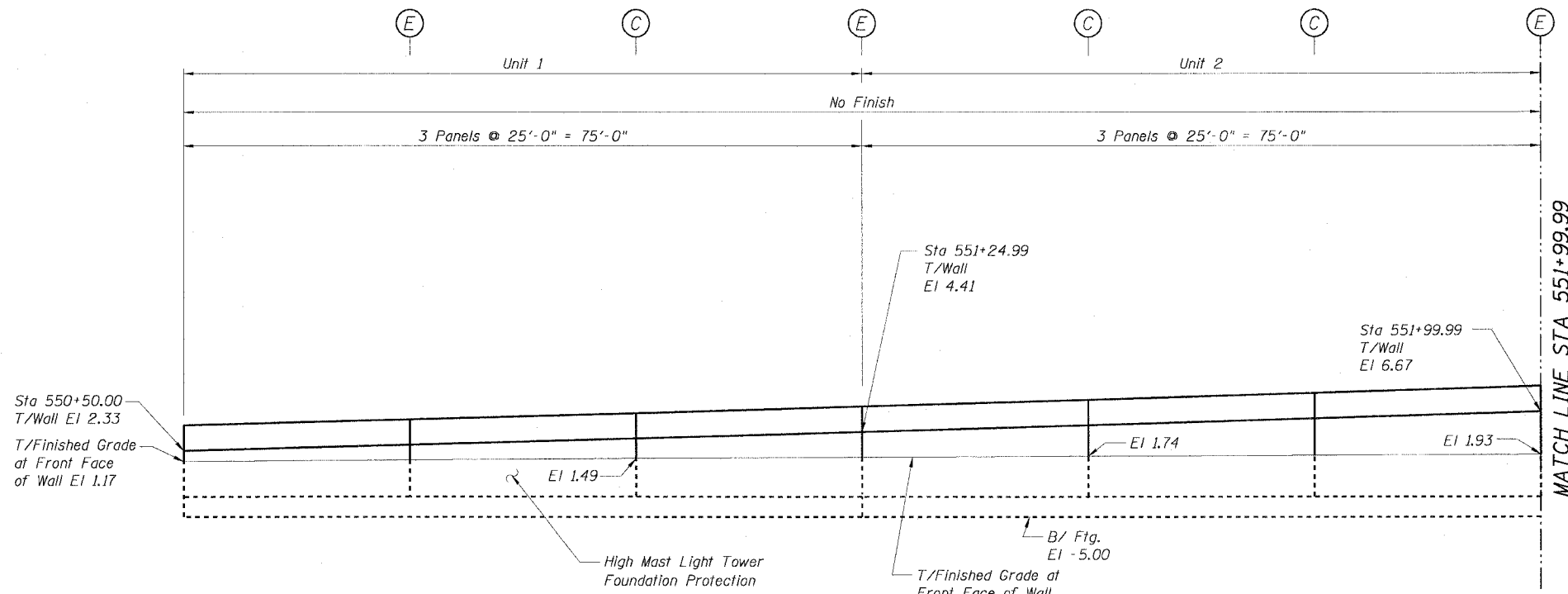

FRONT FACE ELEVATION
(Looking West)

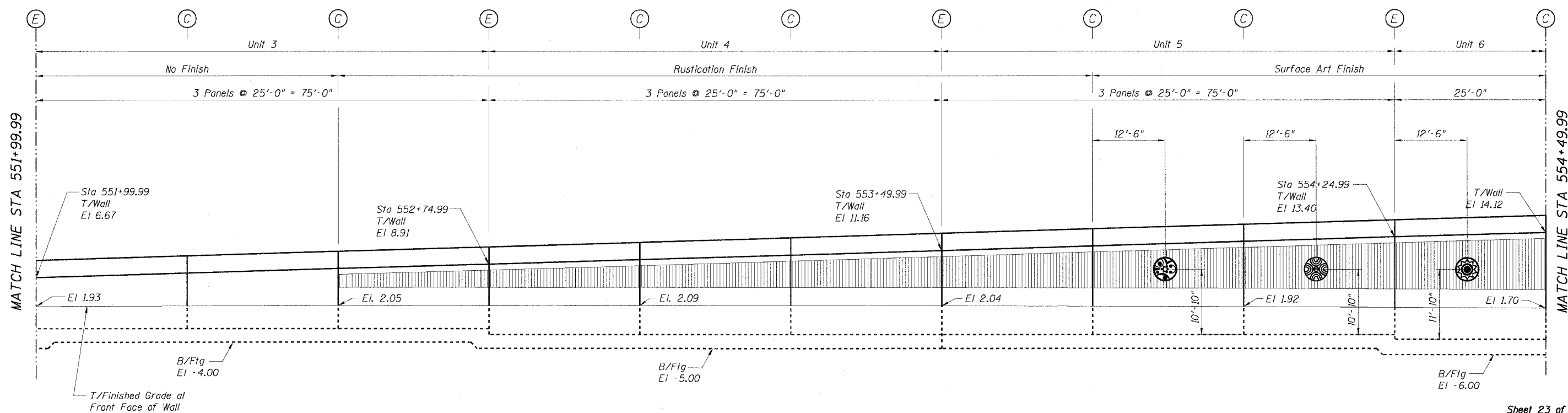

FRONT FACE ELEVATION
(Looking West)

CTE | AECOM

REVISIONS	
NAME	DATE

Sheet 23 of 30
ILLINOIS DEPARTMENT OF TRANSPORTATION
F.A.I. 90/94 (DAN RYAN EXPRESSWAY)
MEDALLION CONTRACT
(59TH STREET TO 51ST STREET)
SURFACE ART MEDALLION
LOCATION PLANS
SCALE: None
DATE: OCTOBER 23, 2006
DRAWN BY: GC
CHECKED BY: CG

10/19/2006 02:56:28 PM P:\040468\civil\3-meditations\structural\230232a.dwg

F.A.I. RTE.	SECTION	COUNTY	TOTAL SHEETS	SHEET NO.
90/94	2006-040 I	COOK	46	40
STA.	TO STA.			
FED. ROAD DIST. NO. 1 ILLINOIS FED. AID PROJECT				

60C02

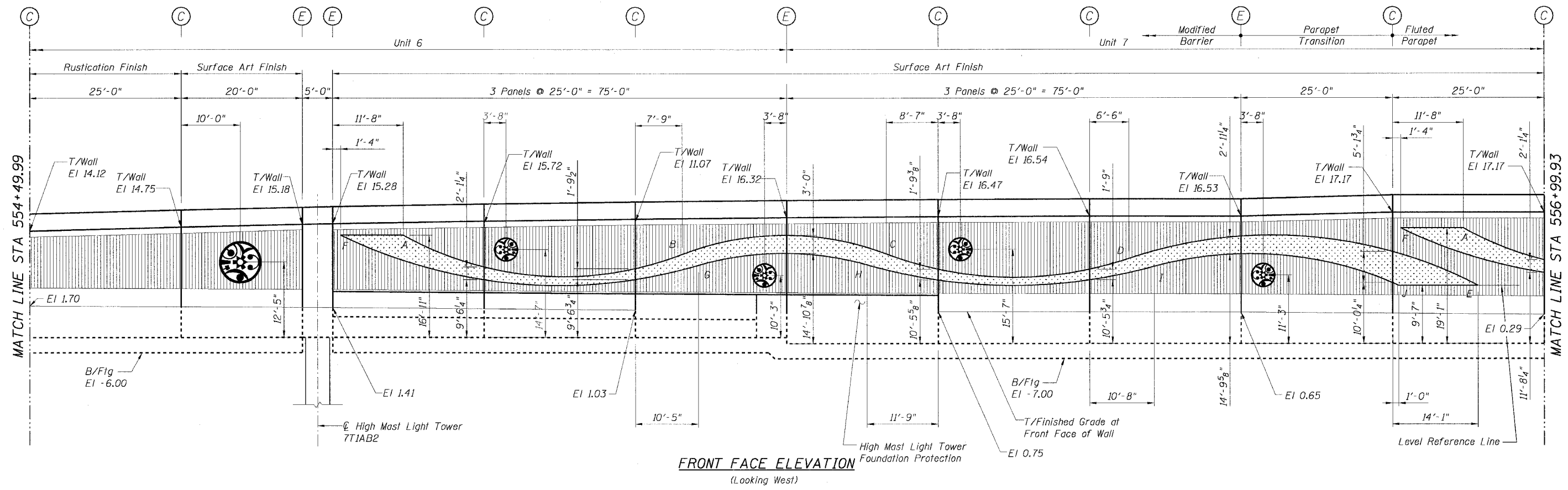

NOTES:

- 1. For Medallion Details, See Sheet MD1.

LEGEND:

- 7'-0" Diameter Medallion 1
- 7'-0" Diameter Medallion 2
- 7'-0" Diameter Medallion 3
- 4'-0" Diameter Medallion 4
- 4'-0" Diameter Medallion 5
- 4'-0" Diameter Medallion 6
- Rustication
- Recessed Wave with Sandblast Finish
- Mechanical Sandblast Finish

REVISIONS	
NAME	DATE

Sheet 24 of 30

ILLINOIS DEPARTMENT OF TRANSPORTATION
F.A.I. 90/94 (DAN RYAN EXPRESSWAY)
MEDALLION CONTRACT
(59TH STREET TO 51ST STREET)
SURFACE ART MEDALLION
LOCATION PLANS

SCALE: None DRAWN BY: GC
DATE: OCTOBER 23, 2006 CHECKED BY: CC

CTE | AECOM

10/19/2006 02:56:29 PM P:\v\0458\civil\3\medallions.sst\structural\p3\0242a.rvt

F.A.I. RTE.	SECTION	COUNTY	TOTAL SHEETS	SHEET NO.
90/94	2006-040 I	COOK	46	41
STA.	TO STA.			
FED. ROAD DIST. NO. 1	ILLINOIS	FED. AID PROJECT		

60C02

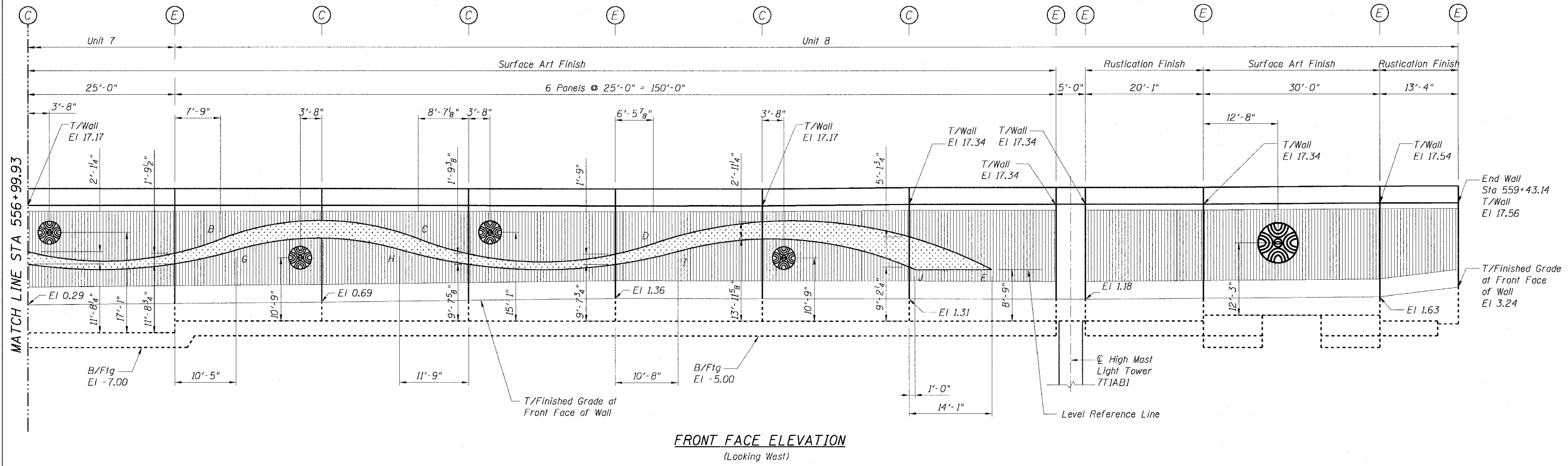

FRONT FACE ELEVATION
(Looking West)

NOTES:
1. For Medallion Details, See Sheet MD1.

BILL OF MATERIAL		
Item	Unit	Quantity
Metal Medallion, 7'-0" Diameter	Each	2
Metal Medallion, 4'-0" Diameter	Each	11

- LEGEND:**
- 7'-0" Diameter Medallion 1
 - 7'-0" Diameter Medallion 2
 - 7'-0" Diameter Medallion 3
 - 4'-0" Diameter Medallion 4
 - 4'-0" Diameter Medallion 5
 - 4'-0" Diameter Medallion 6
 - Rustication
 - Recessed Wave with Sandblast Finish
 - Mechanical Sandblast Finish

CTE | AECOM

REVISIONS	
NAME	DATE

Sheet 25 of 30
ILLINOIS DEPARTMENT OF TRANSPORTATION
F.A.I. 90/94 (DAN RYAN EXPRESSWAY)
MEDALLION CONTRACT
(59TH STREET TO 51ST STREET)
SURFACE ART MEDALLION
LOCATION PLANS
SCALE: None
DATE: OCTOBER 23, 2006
DRAWN BY: GC
CHECKED BY: CG

P:\A04968\civil\3\medallions\structural\13\0255831.rvt

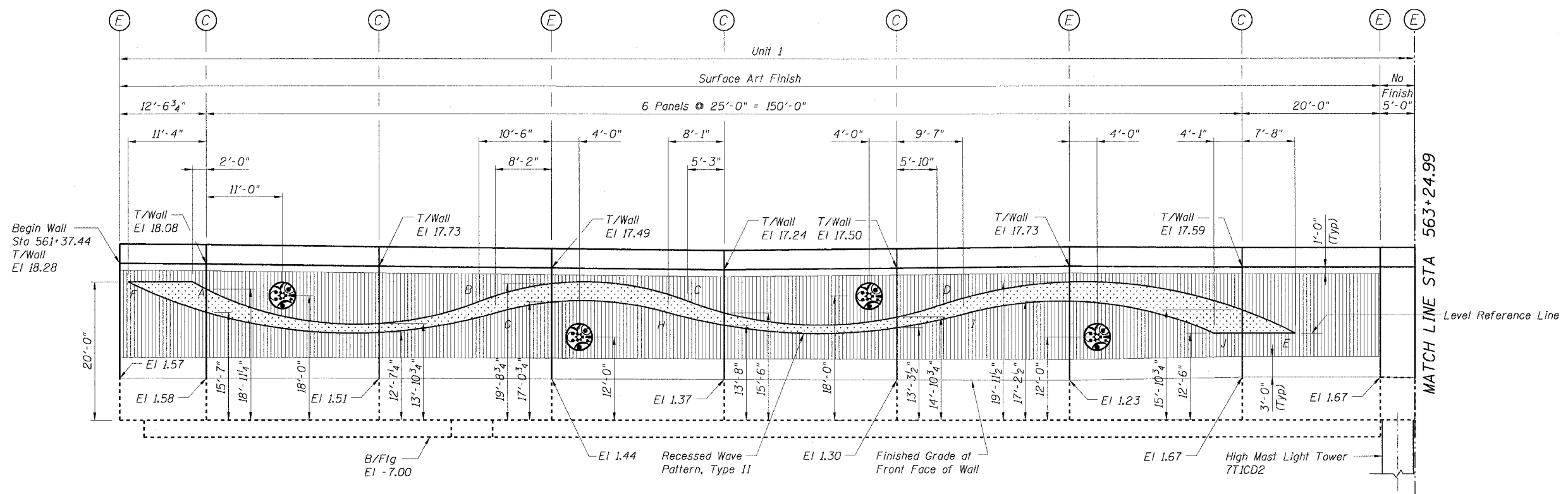

FRONT FACE ELEVATION
(Looking West)

NOTES:
1. For Medallion Details, See Sheet MD1.

LEGEND:

- | | | | | | |
|--|----------------------------|--|----------------------------|--|-------------------------------------|
| | 7'-0" Diameter Medallion 1 | | 4'-0" Diameter Medallion 4 | | Rustication |
| | 7'-0" Diameter Medallion 2 | | 4'-0" Diameter Medallion 5 | | Recessed Wave with Sandblast Finish |
| | 7'-0" Diameter Medallion 3 | | 4'-0" Diameter Medallion 6 | | Mechanical Sandblast Finish |

CTE | AECOM

REVISIONS		DATE	
NAME			

Sheet 26 of 30

ILLINOIS DEPARTMENT OF TRANSPORTATION
F.A.I. 90/94 (DAN RYAN EXPRESSWAY)
MEDALLION CONTRACT
(59TH STREET TO 51ST STREET)
SURFACE ART MEDALLION
LOCATION PLANS

SCALE: None
DATE: OCTOBER 23, 2006

DRAWN BY: MRK
CHECKED BY: MJP

02/19/2006 02:58:32 PM

F.A.I. RTE.	SECTION	COUNTY	TOTAL SHEETS	SHEET NO.
90/94	2006-040 I	COOK	46	43
STA.	TO STA.			
FED. ROAD DIST. NO. 1 ILLINOIS FED. AID PROJECT				

60C02

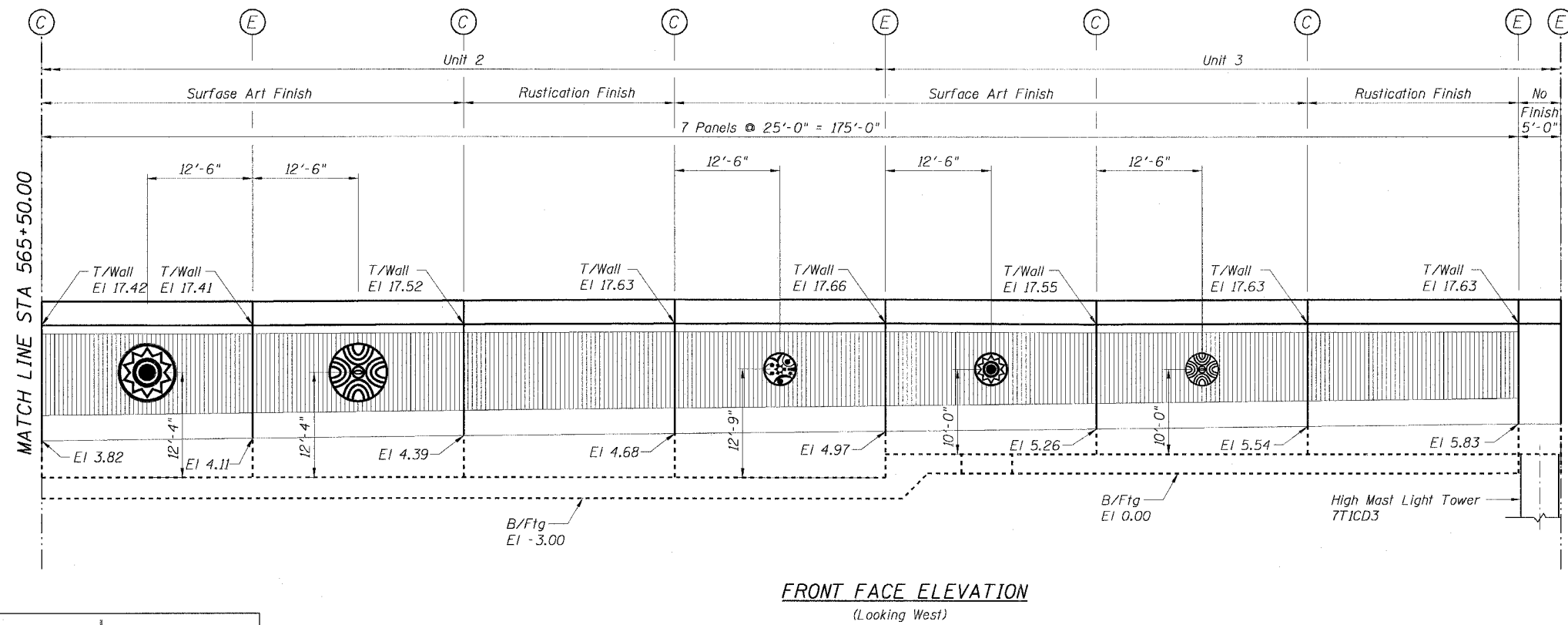
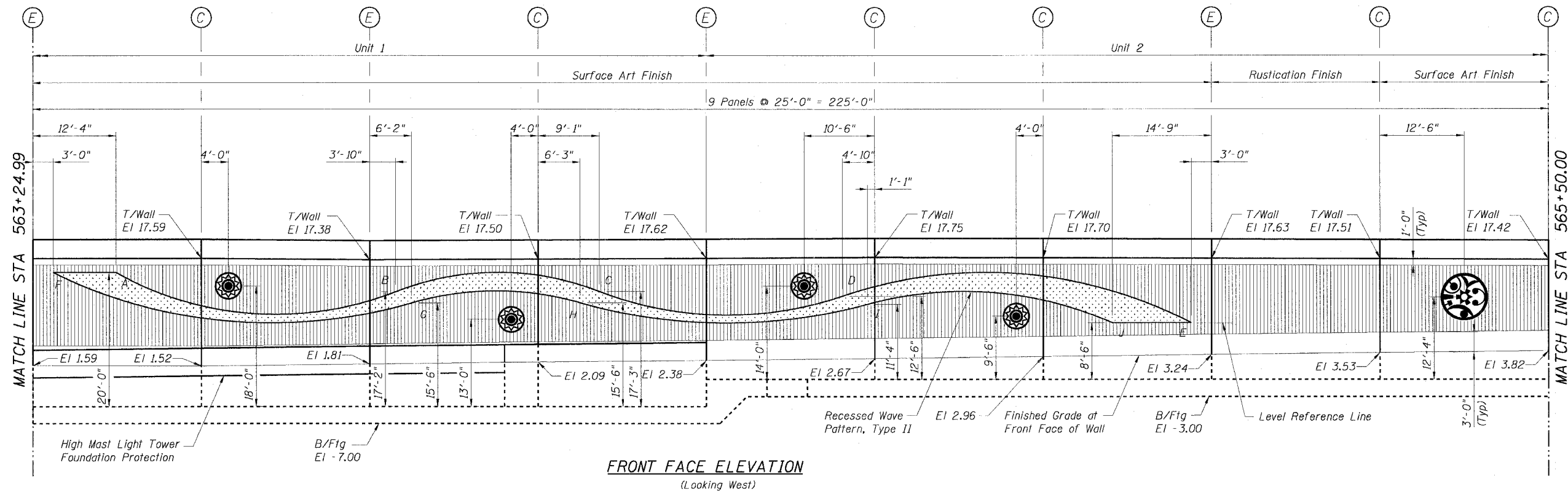

NOTES:

- 1. For Medallion Details, See Sheet MD1.
- 2. For Legend, See Previous Sheet.

REVISIONS	
NAME	DATE

Sheet 27 of 30

ILLINOIS DEPARTMENT OF TRANSPORTATION
F.A.I. 90/94 (DAN RYAN EXPRESSWAY)
MEDALLION CONTRACT
(59TH STREET TO 51ST STREET)
SURFACE ART MEDALLION
LOCATION PLANS

SCALE: DATE: OCTOBER 23, 2006

DRAWN BY: CHECKED BY:

F.A.I. RTE.	SECTION	COUNTY	TOTAL SHEETS	SHEET NO.
90/94	2006-040 I	COOK	46	44
STA.	TO STA.			
FED. ROAD DIST. NO. 1	ILLINOIS	FED. AID PROJECT		

60C02

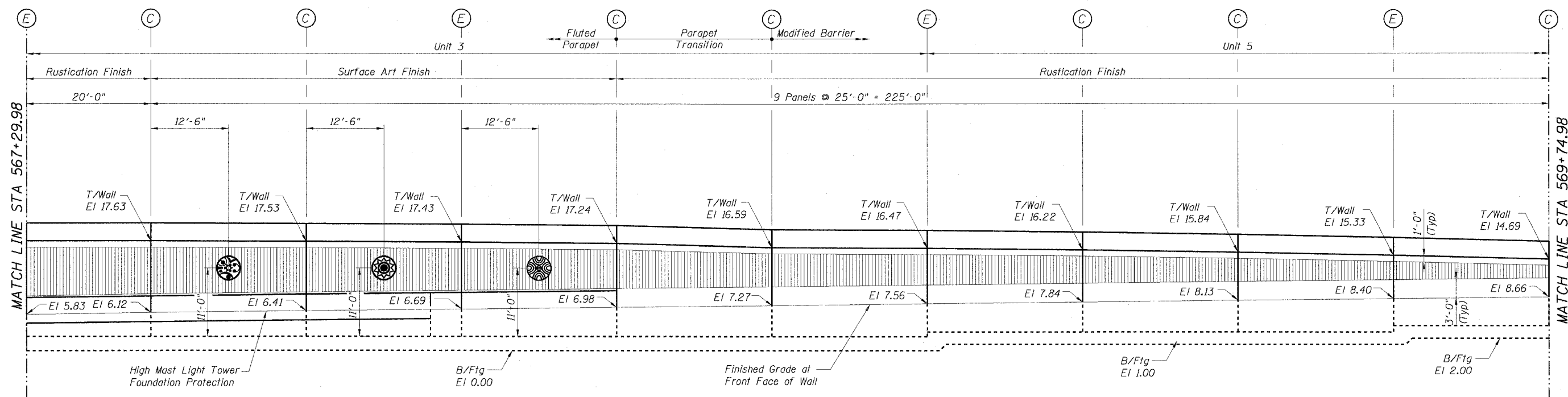

FRONT FACE ELEVATION
(Looking West)

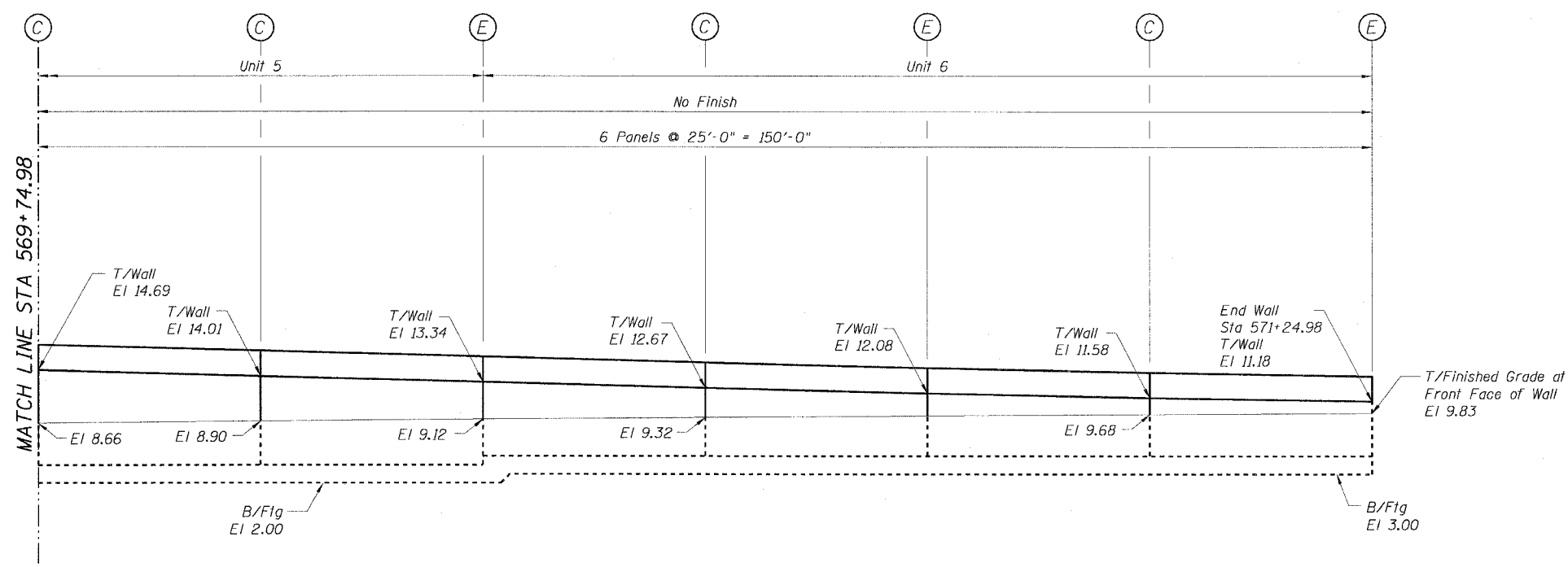

- NOTES:**
1. For Medallion Details, See Sheet MD1.
 2. For Legend, See Sheet 42.

BILL OF MATERIAL		
Item	Unit	Quantity
Metal Medallion, 7'-0" Diameter	Each	3
Metal Medallion, 4'-0" Diameter	Each	14

REVISIONS	
NAME	DATE

Sheet 28 of 30

ILLINOIS DEPARTMENT OF TRANSPORTATION
F.A.I. 90/94 (DAN RYAN EXPRESSWAY)
MEDALLION CONTRACT
(59TH STREET TO 51ST STREET)
SURFACE ART MEDALLION
LOCATION PLANS

SCALE: None
DATE: OCTOBER 23, 2006

DRAWN BY: MRK
CHECKED BY: MJP

CTE | AECOM

10/18/2006 02:56:33 PM

F.A.I. RTE.	SECTION	COUNTY	TOTAL SHEETS	SHEET NO.
90/94	2006-040 I	COOK	46	45
STA.	TO STA.			
FED. ROAD DIST. NO. 1 ILLINOIS FED. AID PROJECT				

60C02

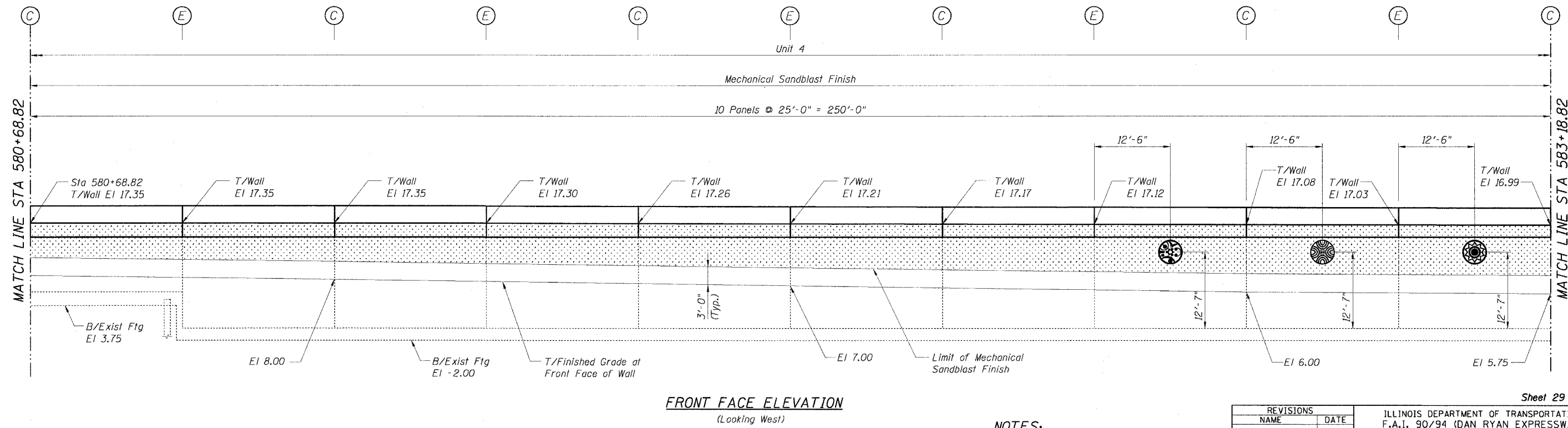
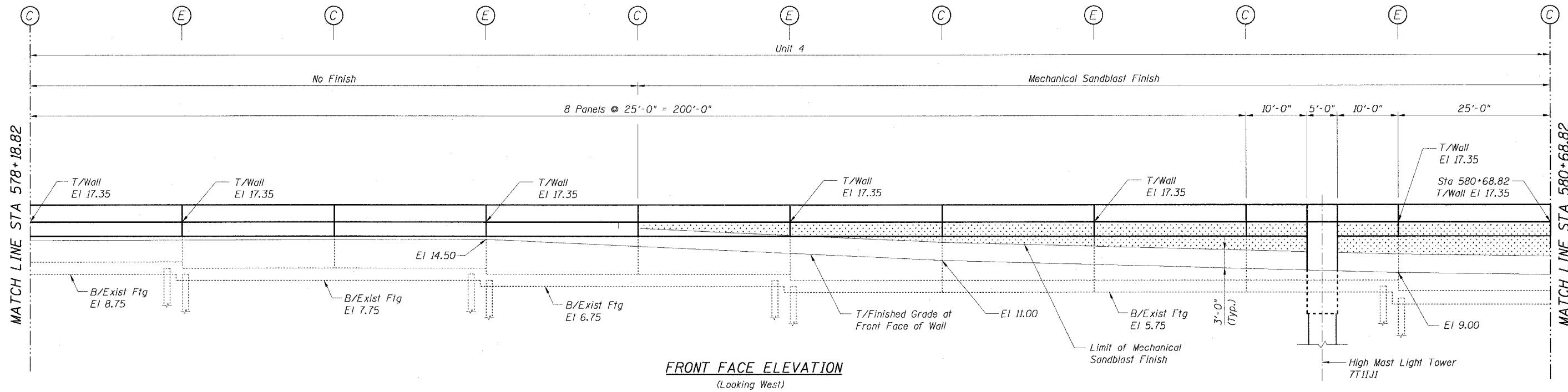

Sheet 29 of 30

- NOTES:**
1. For Medallion Details, See Sheet MDI.
 2. For Legend, See Sheet 42.

REVISIONS	
NAME	DATE

ILLINOIS DEPARTMENT OF TRANSPORTATION
F.A.I. 90/94 (DAN RYAN EXPRESSWAY)
MEDALLION CONTRACT
(59TH STREET TO 51ST STREET)
SURFACE ART MEDALLION
LOCATION PLANS

SCALE: None
DATE: OCTOBER 23, 2006

DRAWN BY: MK
CHECKED BY: CG

CTE | AECOM

10/19/2006 02:58:34 PM

F.A.I. RTE.	SECTION	COUNTY	TOTAL SHEETS	SHEET NO.
90/94	2006-040 I	COOK	46	46
STA.	TO STA.			
FED. ROAD DIST. NO. 1	ILLINOIS	FED. AID PROJECT		

60C02

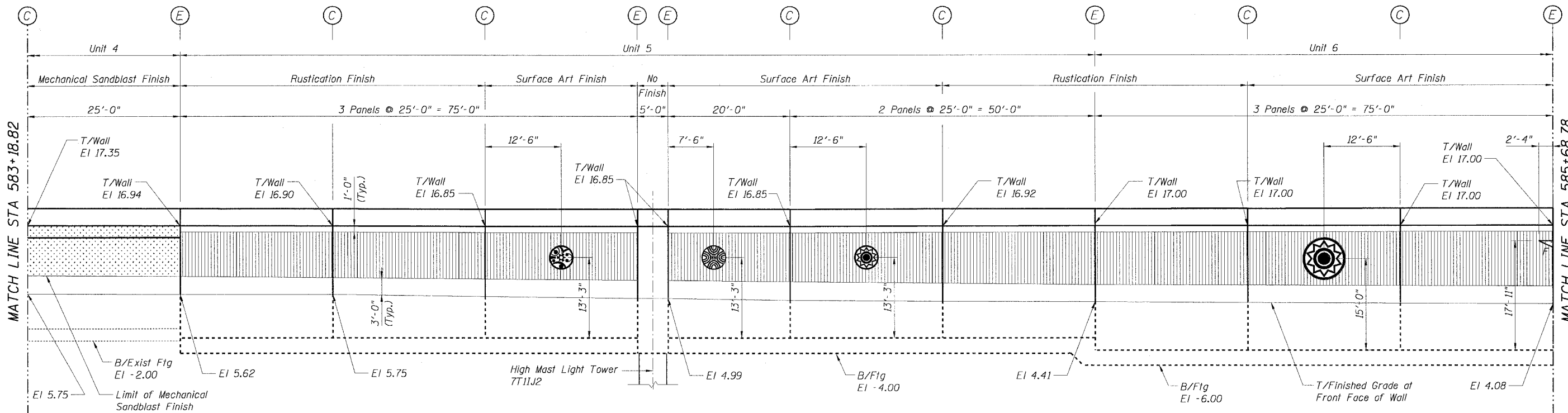

FRONT FACE ELEVATION
(Looking West)

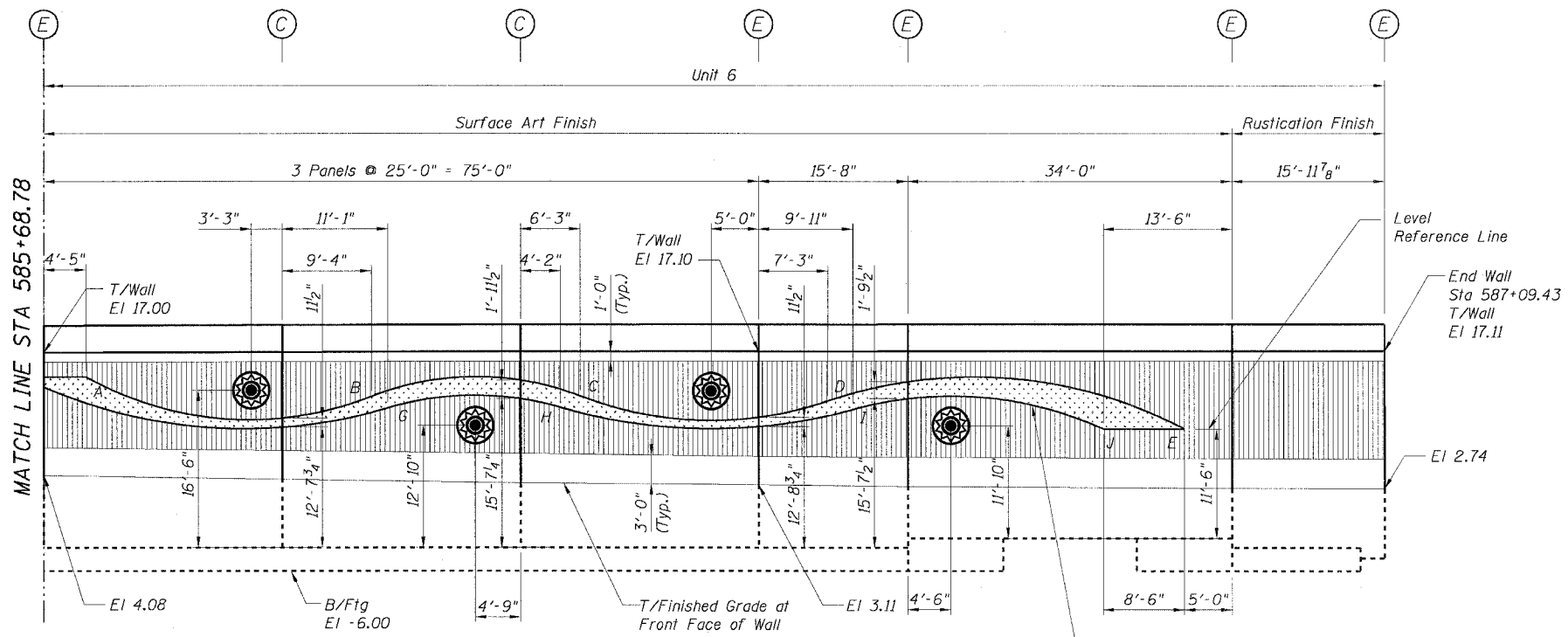

FRONT FACE ELEVATION
(Looking West)

NOTES:

1. For Medallion Details, See Sheet MD1.
2. For Legend, See Sheet 42.

BILL OF MATERIAL		
Item	Unit	Quantity
Metal Medallion, 7'-0" Diameter	Each	1
Metal Medallion, 4'-0" Diameter	Each	10

CTE | AECOM

REVISIONS	
NAME	DATE

ILLINOIS DEPARTMENT OF TRANSPORTATION
F.A.I. 90/94 (DAN RYAN EXPRESSWAY)
MEDALLION CONTRACT
(59TH STREET TO 51ST STREET)
SURFACE ART MEDALLION
LOCATION PLANS

SCALE: None
DATE: OCTOBER 23, 2006

DRAWN BY: MK
CHECKED BY: CG

Sheet 30 of 30

10/19/2006 02:58:36 PM