

PART OF THE NW 1/4 OF SEC. 8, TWP. 42 N., R. 10 E. OF THE 3RD P.M., IN COOK COUNTY, ILLINOIS.

**LEGEND**

SECTION CORNER  
QUARTER SECTION CORNER

SECTION LINE  
QUARTER SECTION LINE  
QUARTER SECTION LINE  
PLATTED LOT LINE  
PROPERTY (DEED) LINE

APPARENT PROPERTY LINE  
CENTER LINE  
EXISTING RIGHT OF WAY LINE  
PROPOSED RIGHT OF WAY LINE  
PROPOSED EASEMENT  
MEASURED DIMENSION  
COMPUTED DIMENSION  
RECORD DATA

EXISTING BUILDING

Bearings are referenced to the Illinois State Plane Coordinate Grid System, NAD83 (1986) East Zone of Four Geodetic Control Survey Monuments, Station "Cuba SE Base" and Station "St. Theresa".

IRON PIPE OR ROD FOUND  
CUT CROSS FOUND OR SET

THESE STAKES REFERENCE FOUND OR SET MONUMENTATION, SET 5/8 INCH IRON ROD FLUSH WITH GROUND TO THE FOUND IRON STAKE, IDENTIFIED BY COLORED PLASTIC CAP BEARING SURVEYORS REGISTRATION NUMBER.

THESE STAKES, IN CULTIVATED AREAS, REFERENCE FOUND OR SET MONUMENTATION, BURIED 5/8 INCH IRON ROD 20 INCHES BELOW GROUND TO THE FOUND IRON STAKE, IDENTIFIED BY COLORED PLASTIC CAP BEARING SURVEYORS REGISTRATION NUMBER.

STAKING OF PROPOSED RIGHT OF WAY. SET DIVISION OF HIGHWAYS SURVEY MARKER TO MONUMENT THE POSITION SHOWN, IDENTIFIED BY INSCRIPTION DATA AND SURVEYORS REGISTRATION NUMBER.

STAKING OF PROPOSED RIGHT OF WAY IN CULTIVATED AREAS. BURIED 5/8 INCH METAL ROD 20 INCHES BELOW GROUND TO MARK FUTURE SURVEY MARKER POSITION IDENTIFIED BY COLORED PLASTIC CAP BEARING SURVEYORS REGISTRATION NUMBER.

PERMANENT SURVEY MARKER, I.D.O.T STD 2135 (TO BE SET BY OTHERS)

RIGHT OF WAY STAKING PROPOSED TO BE SET

STATE OF ILLINOIS }  
COUNTY OF LAKE }

THIS IS TO CERTIFY THAT WE, JORGENSEN & ASSOCIATES, INC., AN ILLINOIS PROFESSIONAL DESIGN FIRM LAND SURVEYING CORPORATION, NUMBER 184-2771, HAVE SURVEYED THE PLAT OF HIGHWAYS SHOWN HEREON IN SECTION 8, TOWNSHIP 42N., RANGE 10E., OF THE THIRD PRINCIPAL MERIDIAN, COOK COUNTY, THAT THE SURVEY IS TRUE AND COMPLETE AS SHOWN TO THE BEST OF MY KNOWLEDGE AND BELIEF, THAT THE PLAT CORRECTLY REPRESENTS SAID SURVEY, THAT ALL MONUMENTS FOUND AND ESTABLISHED ARE OF PERMANENT QUALITY AND OCCUPY THE POSITIONS SHOWN THEREON AND THAT THE MONUMENTS ARE SUFFICIENT TO ENABLE THE SURVEY TO BE RETRACED. MADE FOR THE DEPARTMENT OF TRANSPORTATION, STATE OF ILLINOIS.

DATED AT LAKE VILLA, ILLINOIS THIS 27th DAY OF March 2006 A.D.

*Christian H. Jorgensen* PRESIDENT  
ILLINOIS PROFESSIONAL LAND SURVEYOR NO. 35-2797  
LICENSE EXPIRATION DATE: NOVEMBER 30, 2006

THIS PROFESSIONAL SERVICE CONFORMS TO THE CURRENT ILLINOIS MINIMUM STANDARDS FOR A BOUNDARY SURVEY.

NOTE: SURFACE COORDINATES ARE SHOWN.  
PROJECT COMBINED SCALE FACTOR 0.9994781.

**DUNDEE HIGHLANDS**  
Recorded July 23, 1958  
as Document No. 17268311

**Schedule of Ties**

Point Number	Tie to point	Tie Distance (feet)
1	T1	33.56
	T2	27.74
	T3	28.14
2	T1	28.15
	T2	22.51
	T3	27.97
3	T1	4.97
	T2	4.42
	T3	5.73
4	T1	9.66
	T2	5.63
	T3	8.65

DATE	BY	MADE	CHECKED	INDEXED	NOTED	NO.

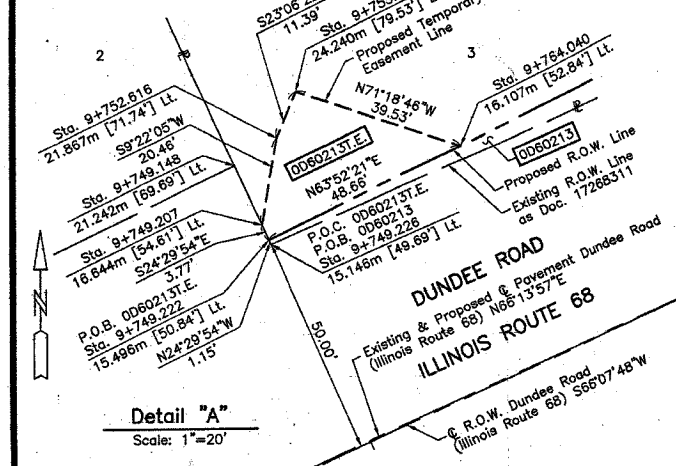
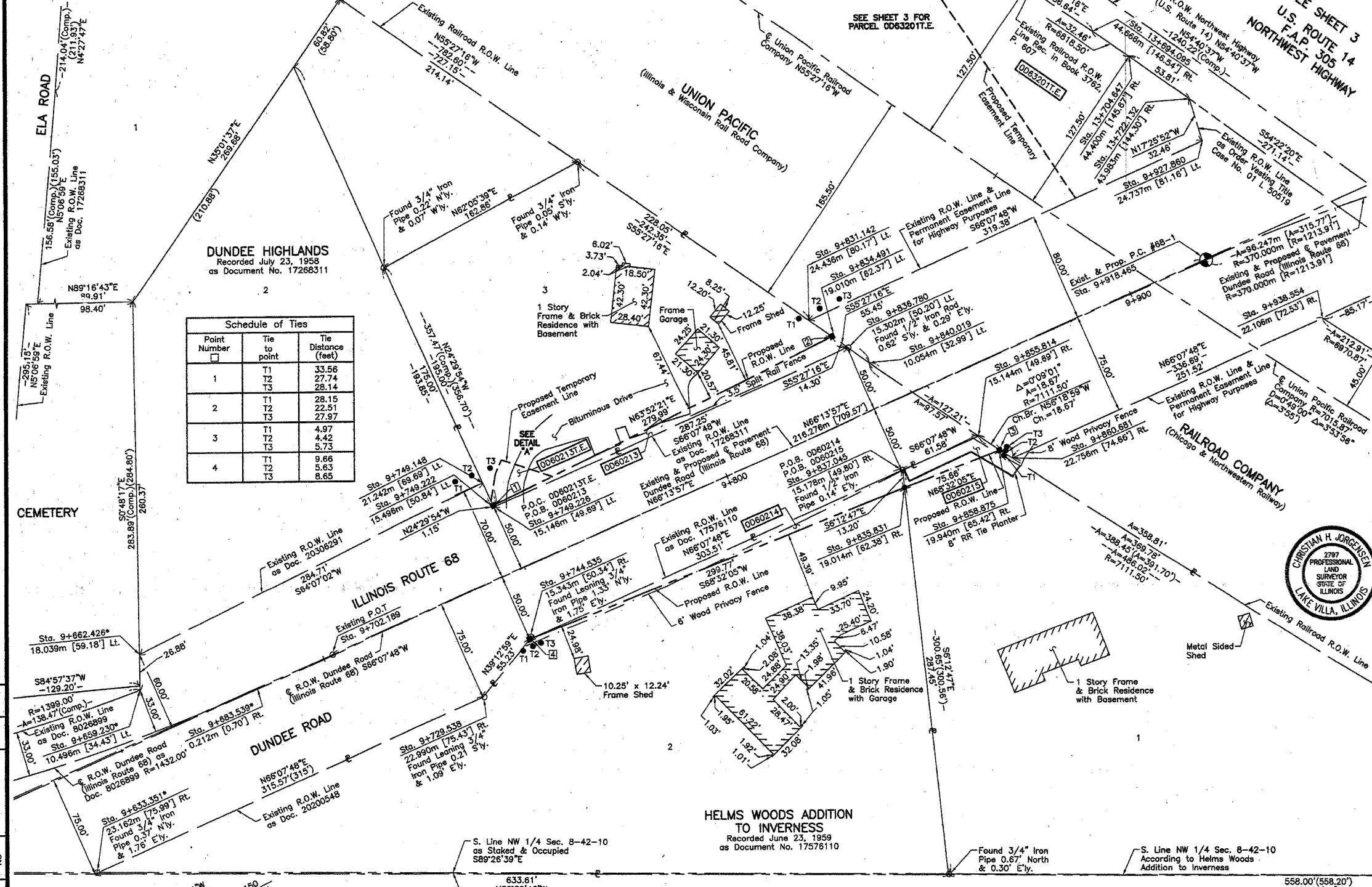

**COORDINATE TABLE**

STATION	OFFSET	NORTH	EAST
9+831.142	24.436m Lt.	606,949.7160	319,664.8680
9+834.491	19.010m Lt.	606,946.1002	319,670.1201
9+835.831	19.014m Rt.	606,911.8417	319,686.6713
9+836.780	15.302m Lt.	606,943.6291	319,673.7094
9+837.045	15.178m Rt.	606,915.8412	319,686.2358
9+840.019	10.054m Lt.	606,940.1320	319,678.7891
9+855.814	15.144m Rt.	606,923.4366	319,703.4001
9+858.875	19.940m Rt.	606,920.2812	319,708.1343
9+860.681	22.756m Rt.	606,918.4320	319,710.9212
9+927.860	24.737m Lt.	606,989.1080	319,753.8873
9+938.554	22.106m Rt.	606,949.4550	319,781.0279
13+694.095	44.666m Rt.	607,013.6922	319,729.4307
13+704.647	44.400m Rt.	607,008.1019	319,737.5924
13+722.132	43.983m Rt.	606,998.5482	319,750.9233

**EXISTING R.O.W. RECORDED INFORMATION**

Parcel	Document No.	Date Recorded
0D63201	Book 3762, Page 607	April 28, 1892
0D63201	01 L 50519	July 25, 2001*
0D60213	17268311	June 23, 1958
0D60214	17576110	June 23, 1959
0D60214	20200548	July 18, 1967
0D60215	17576110	June 23, 1959
---	8026899	July 18, 1923
---	20306291	October 30, 1967

**COORDINATE TABLE**

STATION	OFFSET	NORTH	EAST
9+633.351*	23.162m Rt.	606,826.4405	319,503.0357
9+659.230*	10.496m Lt.	606,867.6731	319,513.1553
9+662.426*	18.039m Lt.	606,875.8644	319,513.0403
9+683.539*	0.212m Rt.	606,867.6709	319,539.7177
9+729.538	22.990m Rt.	606,865.3635	319,590.9952
9+744.535	15.343m Rt.	606,878.4060	319,601.6385
9+749.148	21.242m Lt.	606,913.7470	319,591.1163
9+749.207	16.644m Lt.	606,909.5632	319,593.0228
9+749.222	15.496m Lt.	606,908.5184	319,593.4989
9+749.226	15.146m Lt.	606,908.1994	319,593.6443
9+752.616	21.867m Lt.	606,915.7170	319,594.0380
9+755.150	24.240m Lt.	606,918.9100	319,595.4004
9+764.040	16.107m Lt.	606,915.0494	319,606.8143

**COORDINATE TABLE**

STATION	OFFSET	NORTH	EAST
9+633.351*	23.162m Rt.	606,826.4405	319,503.0357
9+659.230*	10.496m Lt.	606,867.6731	319,513.1553
9+662.426*	18.039m Lt.	606,875.8644	319,513.0403
9+683.539*	0.212m Rt.	606,867.6709	319,539.7177
9+729.538	22.990m Rt.	606,865.3635	319,590.9952
9+744.535	15.343m Rt.	606,878.4060	319,601.6385
9+749.148	21.242m Lt.	606,913.7470	319,591.1163
9+749.207	16.644m Lt.	606,909.5632	319,593.0228
9+749.222	15.496m Lt.	606,908.5184	319,593.4989
9+749.226	15.146m Lt.	606,908.1994	319,593.6443
9+752.616	21.867m Lt.	606,915.7170	319,594.0380
9+755.150	24.240m Lt.	606,918.9100	319,595.4004
9+764.040	16.107m Lt.	606,915.0494	319,606.8143

\* Forward Tangent Extended Back

JORGENSEN & ASSOCIATES, INC.  
120 PARK AVENUE  
LAKE VILLA, ILLINOIS 60046  
(847) 356-3371

SHEET 1 IS A COVER SHEET AND IS NOT RECORDED.

**PLAT OF HIGHWAYS**  
STATE OF ILLINOIS  
DEPARTMENT OF TRANSPORTATION  
F.A.P. 305 (U.S. ROUTE 14)  
SECTION 70X-2-R & 70 HB-BR COOK COUNTY  
PROJECT JOB NO. R-90-004-95  
STATION 9+625 TO STATION 9+950  
SCALE: 1"=40' SHEET 2 OF 12

**BUREAU OF LAND ACQUISITION**  
201 WEST CENTER COURT  
SCHAUMBURG, ILLINOIS 60196