

PART OF THE N. 1/2 OF SEC. 8, TWP. 42 N., R. 10 E. OF THE 3RD. P.M., IN COOK COUNTY, ILLINOIS.

PARCEL NUMBER	OWNER	TOTAL HOLDINGS ACRES	PART TAKEN ACRES	AREA IN EXISTING R.O.W. ACRES	REMAINDER AREA ACRES	EASEMENT AREA ACRES	EASEMENT PURPOSE	PERMANENT INDEX NUMBER	PROPERTY ACQUIRED BY
0D63201T.E.	Union Pacific Railroad Company, who acquired title as the Illinois & Wisconsin Rail Road Company	N/A	N/A	N/A	N/A	T.E.=0.410	Grading	02-08-500-007(pt.)	
0D63216T.E.	Union Pacific Railroad Company, who acquired title as the Illinois & Wisconsin Rail Road Company	N/A	N/A	N/A	N/A	T.E.=0.229	Grading	02-08-500-006(pt.)	

LEGEND

SECTION CORNER (910/1815)

QUARTER SECTION CORNER (15/15)

SECTION LINE
QUARTER SECTION LINE
QUARTER SECTION LINE
PLATTED LOT LINE
PROPERTY (DEED) LINE

APPL APPARENT PROPERTY LINE

CENTER LINE
EXISTING RIGHT OF WAY LINE
PROPOSED RIGHT OF WAY LINE
PROPOSED EASEMENT
MEASURED DIMENSION
COMPUTED DIMENSION
RECORD DATA

EXISTING BUILDING

Bearings are referenced to the Illinois State Plane Coordinate Grid System, NAD83 (1988) East Zone at Found Geodetic Control Survey Monuments, Station "Cuba SE Base" and Station "St. Theresa".

IRON PIPE OR ROD FOUND
CUT CROSS FOUND OR SET

THESE STAKES REFERENCE FOUND OR SET MONUMENTATION, SET 5/8 INCH IRON ROD FLUSH WITH GROUND TO TIE FOUND IRON STAKE, IDENTIFIED BY COLORED PLASTIC CAP BEARING SURVEYORS REGISTRATION NUMBER.

THESE STAKES, IN CULTIVATED AREAS, REFERENCE FOUND OR SET MONUMENTATION, BURIED 5/8 INCH IRON ROD 20 INCHES BELOW GROUND TO TIE FOUND IRON STAKE, IDENTIFIED BY COLORED PLASTIC CAP BEARING SURVEYORS REGISTRATION NUMBER.

STAKING OF PROPOSED RIGHT OF WAY, SET DIVISION OF HIGHWAYS SURVEY MARKER TO MONUMENT THE POSITION SHOWN, IDENTIFIED BY INSCRIPTION DATA AND SURVEYORS REGISTRATION NUMBER.

STAKING OF PROPOSED RIGHT OF WAY IN CULTIVATED AREAS, BURIED 5/8 INCH METAL ROD 20 INCHES BELOW GROUND TO MARK FUTURE SURVEY MARKER POSITION IDENTIFIED BY COLORED PLASTIC CAP BEARING SURVEYORS REGISTRATION NUMBER.

PERMANENT SURVEY MARKER, I.D.O.T STD 2135 (TO BE SET BY OTHERS)

RIGHT OF WAY STAKING PROPOSED TO BE SET

STATE OF ILLINOIS }
COUNTY OF LAKE }

THIS IS TO CERTIFY THAT WE, JORGENSEN & ASSOCIATES, INC., AN ILLINOIS PROFESSIONAL DESIGN FIRM LAND SURVEYING CORPORATION, NUMBER 184-2771, HAVE SURVEYED THE PLAT OF HIGHWAYS SHOWN HEREON IN SECTION 8, TOWNSHIP 42N., RANGE 10E., OF THE THIRD PRINCIPAL MERIDIAN, COOK COUNTY, THAT THE SURVEY IS TRUE AND COMPLETE AS SHOWN TO THE BEST OF MY KNOWLEDGE AND BELIEF, THAT THE PLAT CORRECTLY REPRESENTS SAID SURVEY, THAT ALL MONUMENTS FOUND AND ESTABLISHED ARE OF PERMANENT QUALITY AND OCCUPY THE POSITIONS SHOWN THEREON AND THAT THE MONUMENTS ARE SUFFICIENT TO ENABLE THE SURVEY TO BE RETRACED. MADE FOR THE DEPARTMENT OF TRANSPORTATION, STATE OF ILLINOIS. DATED AT LAKE VILLA, ILLINOIS THIS 27th DAY OF March, 2006 A.D.

Christian H. Jorgensen - PRESIDENT
ILLINOIS PROFESSIONAL LAND SURVEYOR NO. 35-2797
LICENSE EXPIRATION DATE: NOVEMBER 30, 2008
THIS PROFESSIONAL SERVICE CONFORMS TO THE CURRENT ILLINOIS MINIMUM STANDARDS FOR A BOUNDARY SURVEY.
NOTE: SURFACE COORDINATES ARE SHOWN.
PROJECT COMBINED SCALE FACTOR 0.99994781.

EXISTING R.O.W. RECORDED INFORMATION

Parcel	Document No.	Date Recorded
0D63201	Book 3762 Page 607	April 28, 1892
0D63201	O1 L 50519	June 25, 2001*
0D63216	20448017	April 2, 1988
-----	11679238	September 16, 1935
-----	20353742	December 13, 1967
-----	20614261	October 13, 1968
-----	20772541	March 4, 1989

* Date Filed

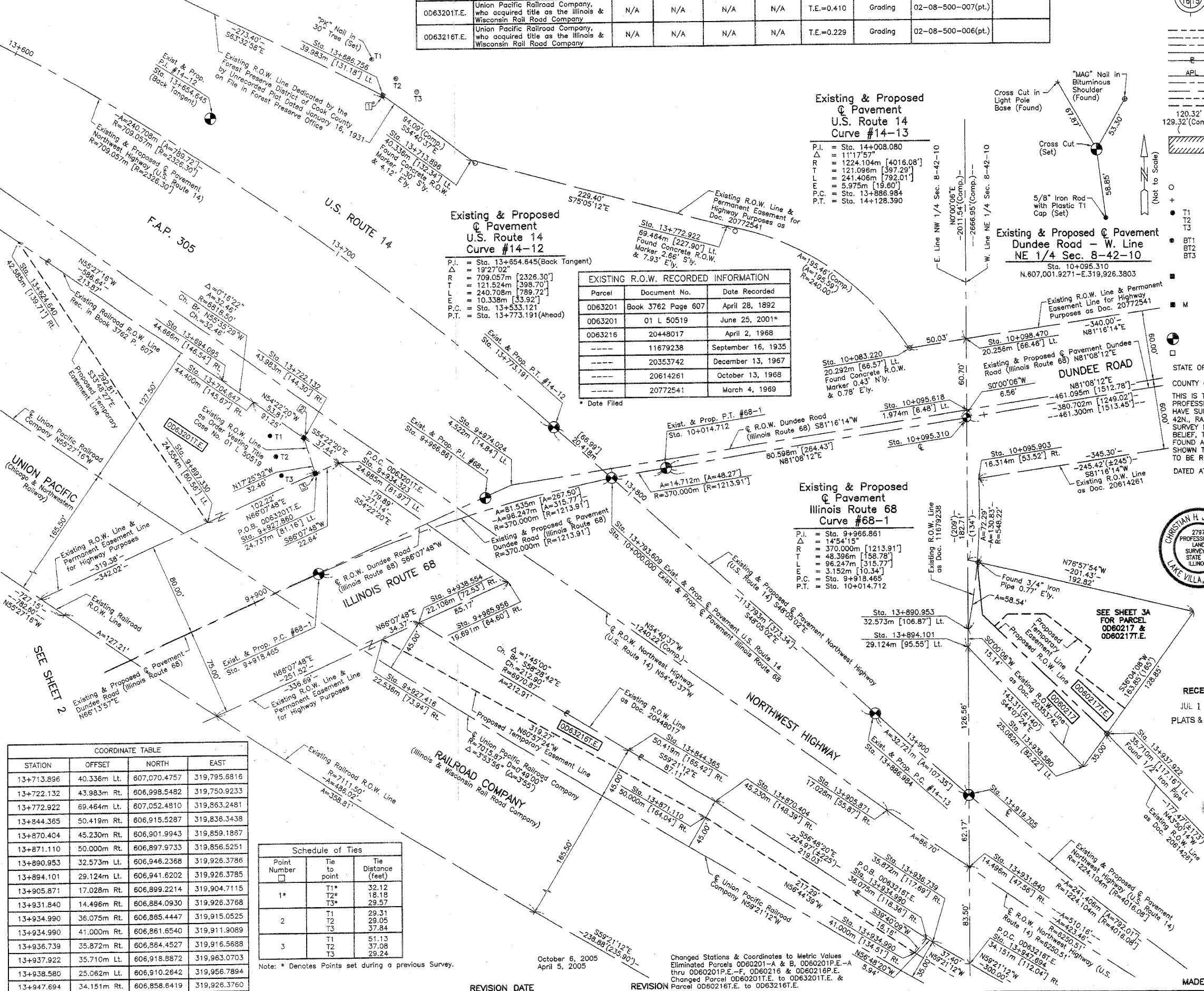

COORDINATE TABLE

STATION	OFFSET	NORTH	EAST
13+713.896	40.336m Lt.	607,070.4757	319,795.6816
13+722.132	43.983m Rt.	606,998.5482	319,750.9233
13+772.922	69.464m Lt.	607,052.4810	319,863.2481
13+844.365	50.419m Rt.	606,915.5287	319,836.3438
13+870.404	45.230m Rt.	606,901.9943	319,859.1867
13+871.110	50.000m Rt.	606,897.9733	319,856.5251
13+890.953	32.573m Lt.	606,946.2368	319,926.3786
13+894.101	29.124m Lt.	606,941.6202	319,926.3785
13+905.871	17.028m Rt.	606,899.2214	319,904.7115
13+934.990	36.075m Rt.	606,865.4447	319,915.0525
13+934.990	41.000m Rt.	606,861.6540	319,911.9089
13+936.739	35.872m Rt.	606,864.4527	319,915.5688
13+937.922	35.710m Lt.	606,918.8872	319,963.0703
13+938.580	25.062m Lt.	606,910.2642	319,956.7894
13+947.694	34.151m Rt.	606,858.6419	319,926.3760

Schedule of Ties

Point Number	Tie to point	Tie Distance (feet)
1*	T1*	32.12
	T2*	18.18
	T3*	29.57
2	T1	29.31
	T2	29.05
	T3	37.84
3	T1	51.13
	T2	37.08
	T3	29.24

Note: * Denotes Points set during a previous Survey.



RECEIVED
JUL 19 2006
PLATS & LEGALS

JORGENSEN & ASSOCIATES, INC.
120 PARK AVENUE
LAKE VILLA, ILLINOIS 60046
(847) 356-3371

SHEET 1 IS A COVER SHEET AND IS NOT RECORDED.

PLAT OF HIGHWAYS

STATE OF ILLINOIS
DEPARTMENT OF TRANSPORTATION
F.A.P. 305 (U.S. ROUTE 14)

SECTION 70X-2-R & 70 HB-BR COOK COUNTY
PROJECT JOB NO. R-90-004-95
STATION 9+850 TO STATION 10+150
STATION 13+600 TO STATION 13+950
SCALE: 1"=40' SHEET 3 OF 12

BUREAU OF LAND ACQUISITION
201 WEST CENTER COURT
SHAUMBURG, ILLINOIS 60196

MADE BY