

F.A.P. RTE.	SECTION	COUNTY	TOTAL SHEETS	SHEET NO.
567	34X-BR	DEKALB	90	48
STA.		TO STA.		
FED. ROAD DIST. NO.		ILLINOIS FED. AID PROJECT		

STATE OF ILLINOIS
DEPARTMENT OF TRANSPORTATION

DATE	REVISION	BY	CHKD	APP'D
2/21/06	Original	15	6	

SHEET NO. 2
9 SHEETS

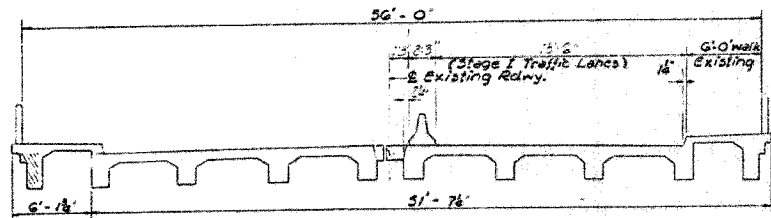

STAGE I REMOVAL
(Looking East)

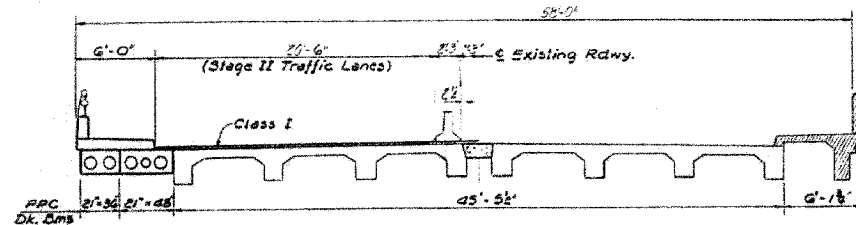

STAGE II REMOVAL
(Looking East)

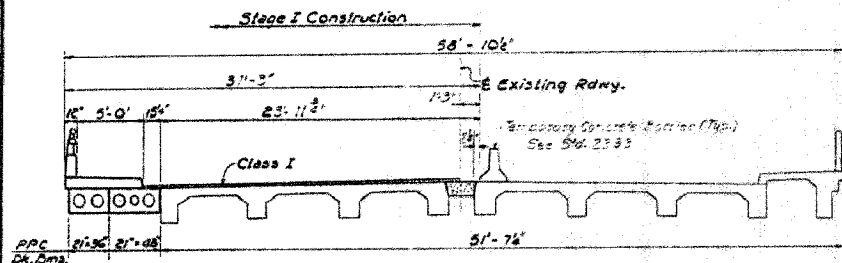

STAGE I CONSTRUCTION
(Looking East)

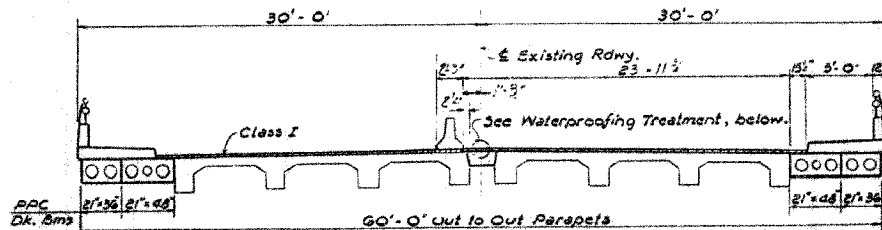

STAGE II CONSTRUCTION
(Looking East)

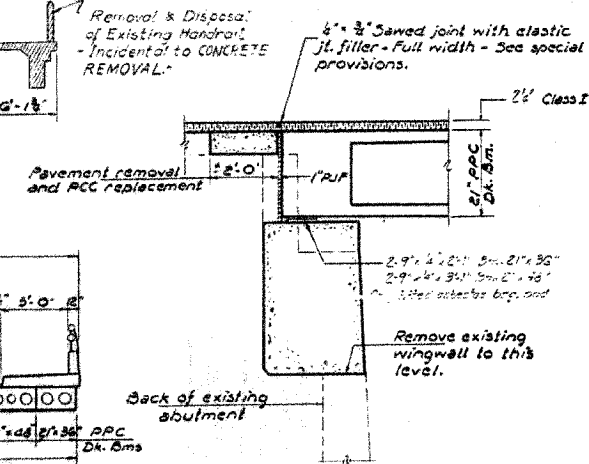

SECTION THRU ABUT.

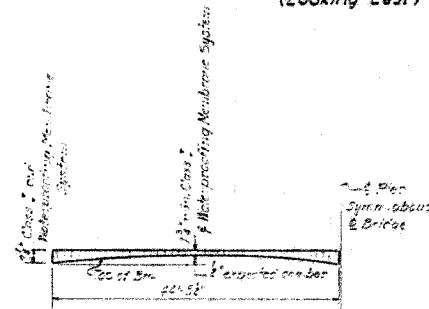

CAMBER DIAGRAM

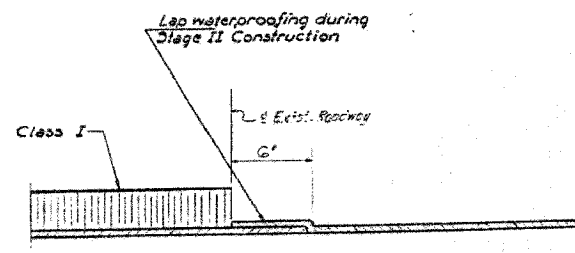

WATERPROOFING TREATMENT

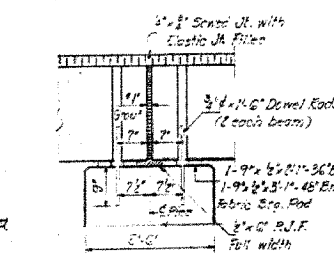

SEC. THRU PIER

**STAGE CONSTRUCTION AND
SUPERSTRUCTURE DETAILS
F.A. ROUTE 567 SEC. 34-X-BY
DEKALB COUNTY
STATION 141+02.40**

DESIGNED <i>L. J. M. G.</i>	EXAMINED <i>March 30 1971</i>
CHECKED <i>J. I. G.</i>	PASSED <i>Carl E. Thompson</i>
DRAWN <i>L. B. Carbonell</i>	APPROVED
CHECKED <i>J. I. G.</i>	

FOR INFORMATION ONLY

PLOT DATE = 8/27/06
FILE NAME = 8/27/06
PLOT SCALE = 1/8"=1'-0"
REFERENCE = REF
DEVISION = 000000

ILLINOIS DEPARTMENT OF TRANSPORTATION
EXISTING BRIDGE PLANS

FAP RTE 567 (IL RTE 38)
SECTION 34X-BR
DEKALB COUNTY

SCALE: VERT. _____
HORIZ. _____
DATE 2/24/06

DRAWN BY SUTHEARD
CHECKED BY BOTT
COMPUTER FILE NO. D10800EPLN
PROJECT 05198
2/27/06-MDS



EXISTING BRIDGE PLANS