

Contract No 66411

FAS RTE	SECTION	COUNTY	TOTAL SHEETS	SHEET NO.
338	34BR-1	IROQUOIS	37	12
STA.		TO STA.		
FED. ROAD DIST. NO.		ILLINOIS FED. AID PROJECT		

RECORDED AS DOCUMENT NO. _____ SLOT _____ FILE _____

SOUTHEAST 1/4 OF SECTION 14, TOWNSHIP 25 NORTH, RANGE 10 EAST OF THE 3RD PRINCIPAL MERIDIAN

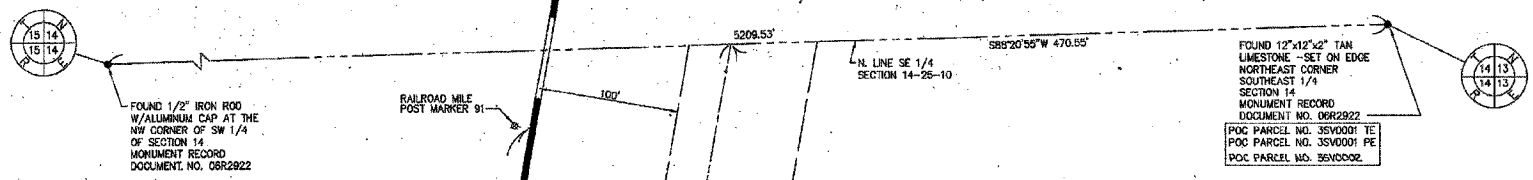

Parcel No. 35V0001
ILLINOIS CENTRAL RAILROAD
 PERMANENT EASEMENT = 0.142 ACRES ±
 PURPOSE = TREE REMOVAL AND CHANNEL RELOCATION
 TEMPORARY EASEMENT = 0.215 ACRES ±
 PURPOSE = TREE REMOVAL AND CHANNEL RELOCATION

PARCEL NO. 35V0002
RONALD WEBER, et al.
 TOTAL HOLDING = 44.540 AC. ±
 TOTAL R.O.W. REQUIRED = 0.034 AC. ± (1500 SQ. FT. ±)
 REMAINDER = 44.506 AC. ±



GERRY L. WOLTERING, CERTIFY THAT I AM A PROFESSIONAL LAND SURVEYOR OF THE STATE OF ILLINOIS, AND THAT I HAVE ADDED PARCEL NO 35V0002 TO RIGHT OF WAY PLAN SHEET 1 OF 1, BASED UPON THE SURVEY FOR PROPOSED IMPROVEMENTS ON U.S. 45 MADE UNDER THE DIRECTION OF KEITH STODDARD.
 DATED 7-17-2006 BY *[Signature]*
 GERRY L. WOLTERING, ILLINOIS PROFESSIONAL LAND SURVEYOR NO. 3491

STATE OF ILLINOIS
 COUNTY OF COOK
 I, KEITH W. STODDARD, HEREBY CERTIFY THAT I AS AN ILLINOIS PROFESSIONAL LAND SURVEYOR, THAT THE SURVEY FOR THE PROPOSED IMPROVEMENTS ON U.S. 45 WAS MADE BY ME OR UNDER MY DIRECTION AND THAT THE SURVEY IS TRUE AND COMPLETE AS SHOWN HEREON AND TO THE BEST OF MY KNOWLEDGE AND BELIEF, THAT ALL MONUMENTS AND MARKS ARE OF SUFFICIENT CHARACTER AND OCCUPY THE POSITION SHOWN HEREON AND ARE SUFFICIENT TO ENABLE THE SURVEY TO BE RETRACED. THIS PROFESSIONAL SERVICE CONFORMS TO THE CURRENT ILLINOIS MINIMUM STANDARDS FOR A BOUNDARY SURVEY.
 CHICAGO, ILLINOIS DATED THIS 27th DAY OF JUNE A.D. 2006

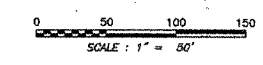

NOTE: BEARINGS ARE BASED UPON AN ASSUMED NORTH.

RIGHT OF WAY PLANS

ROUTE	F.A.S. 338 (U.S. 45)
SECTION	34 BR-1
COUNTY	IROQUOIS
JOB NO.	R-03-008-34
STATION	1895+00.00 TO 1901+00.00
SCALE	1" = 50'
SHEET 1 of 1	

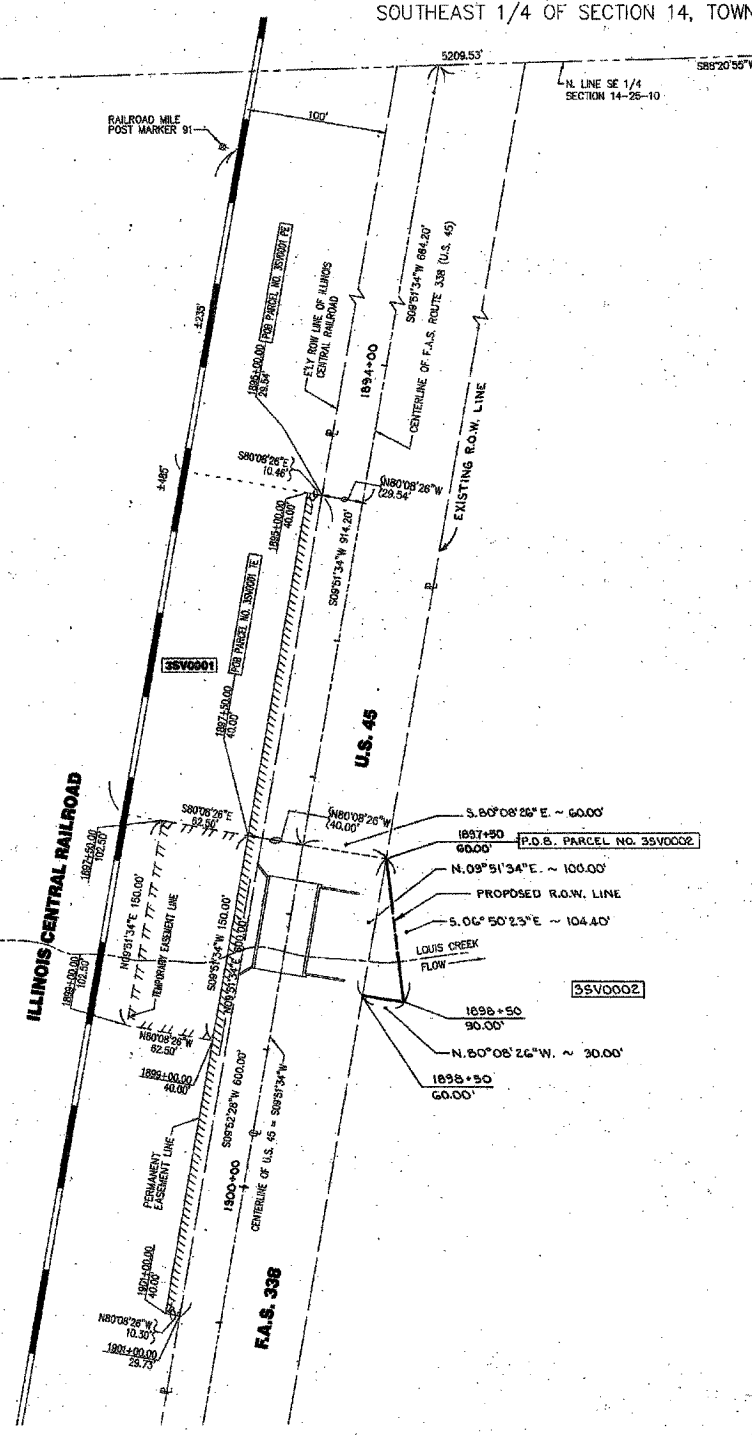

RIGHT OF WAY PLAN SHEET
LOUIS CREEK BRIDGE REPLACEMENT (038-0043)

REVISIONS	
NAME	DATE

ILLINOIS DEPARTMENT OF TRANSPORTATION
RIGHT OF WAY
 SCALE: VERT. _____
 DATE _____ HORIZ. _____
 DRAWN BY _____
 CHECKED BY _____

* DATE *
 * DEN-SPEC *