

ROUTE NO.	SECTION	COUNTY	TOTAL SHEETS	SHEET NO.
623	*	LASALLE	126	48
PROJECT: (34)R, DM&(X)-1RS&BR				

N.W. 1/4 OF SEC. 14, T.33N., R.1E. OF THE 3RD P.M.

PARCEL 3R10001
JAMES L. SPELICH, et ux.

TOTAL HOLDING = 11,016 SQ. FT.±
TOTAL R.O.W. REQUIRED = 64 SQ. FT.±
REMAINDER = 10,952 SQ. FT.±

PARCEL 3R10002
CARUS CORPORATION

TOTAL HOLDING = 11,917 SQ. FT.±
TOTAL R.O.W. REQUIRED = 1,654 SQ. FT.±
REMAINDER = 10,263 SQ. FT.±

PARCEL 3R10003
JANET S. ZIMENT

TOTAL HOLDING = 874 SQ. FT.±
TOTAL R.O.W. REQUIRED = 146 SQ. FT.±
REMAINDER = 728 SQ. FT.±
QUIT CLAIM AREA = 304 SQ. FT.±

PARCEL 3R10004
CARUS CORPORATION

TOTAL HOLDING = 500 SQ. FT.±
TEMPORARY EASEMENT = 500 SQ. FT.±
PURPOSE: TEMPORARY SERVICE DRIVE

PARCEL 3R10005
JOSEPH RAYMOND VASQUEZ

TOTAL HOLDING = 5,900 SQ. FT.±
TEMPORARY EASEMENT = 305 SQ. FT.±
PURPOSE: TEMPORARY SERVICE DRIVE

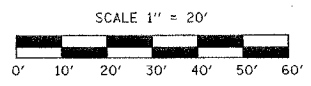
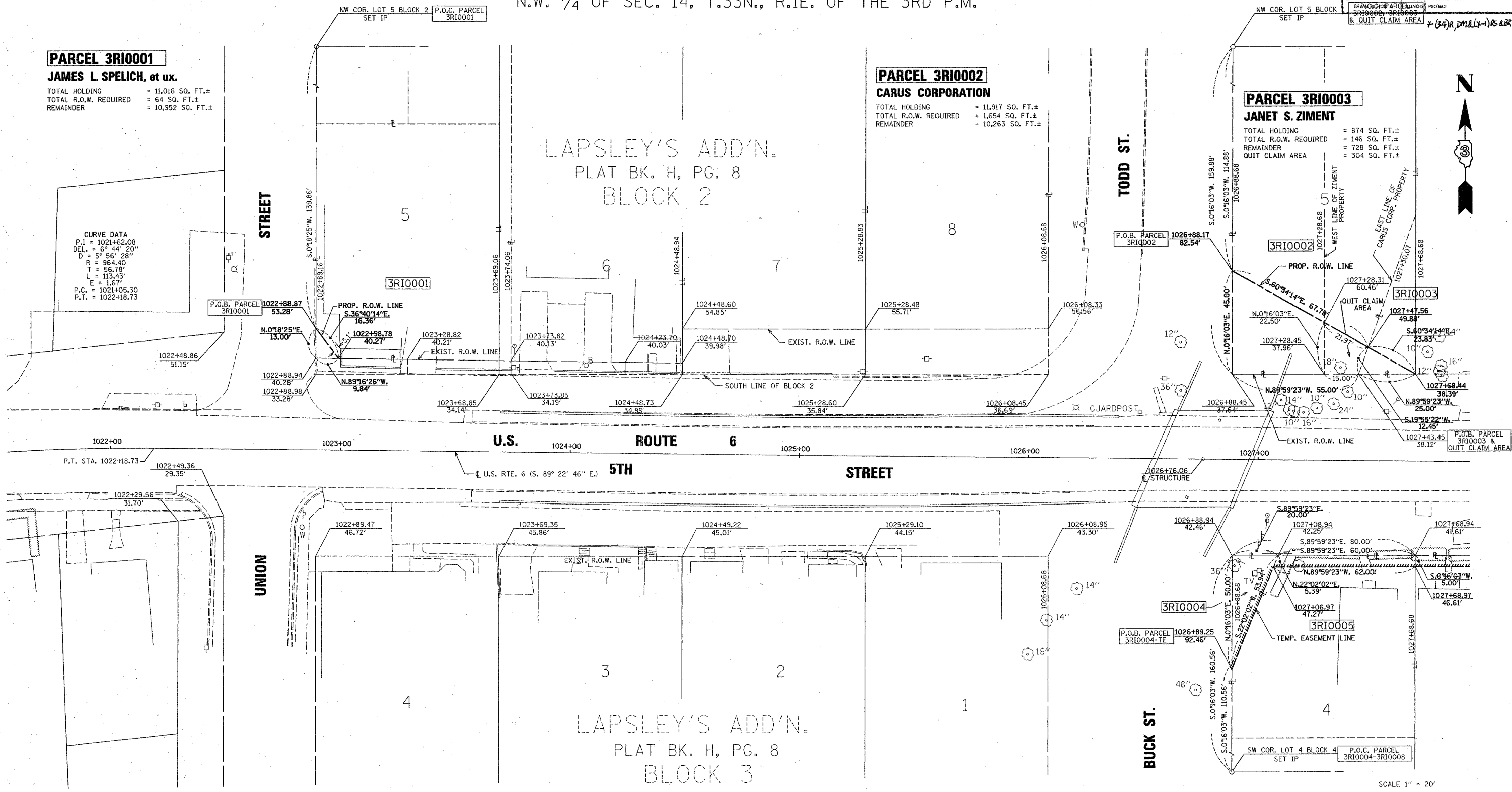

I VINCENT D. BRANDOW, HEREBY CERTIFY THAT I AM A PROFESSIONAL LAND SURVEYOR OF THE STATE OF ILLINOIS, THAT THE SURVEY OF PROPOSED F.A.P. 623 (U.S. ROUTE 6) WAS MADE BY RENWICK & ASSOCIATES, INC. UNDER MY DIRECTION, AND THAT THE SURVEY IS TRUE AND COMPLETE AS SHOWN TO THE BEST OF MY KNOWLEDGE AND BELIEF, THAT ALL MONUMENTS AND MARKS ARE OF THE CHARACTER AND OCCUPY THE POSITION SHOWN THEREON, AND ARE SUFFICIENT TO ENABLE THE SURVEY TO BE RETRACED. THIS PROFESSIONAL SERVICE CONFORMS TO THE CURRENT ILLINOIS MINIMUM STANDARDS FOR A BOUNDARY SURVEY.

DATE: 7-15-05
VINCENT D. BRANDOW
REGISTERED LAND SURVEYOR
NO. 2655



SURVEY BOOK NO. _____
EXPIRATION DATE 11-30-06

NOTE: ALL BEARINGS ARE REFERENCED TO THE ILLINOIS STATE PLANE COORDINATE SYSTEM, EAST ZONE (N.A.D. 83)

RIGHT OF WAY PLANS	
ROUTE	F.A.P. 623 (U.S. ROUTE 6)
SECTION	G1-R2RS, (34)R, DM&(X)-1RS&BR
PROJECT	
COUNTY	LASALLE
JOB NUMBER	R-93-024-01
STATION	1022+00 TO 1027+00
SHEET	1 OF 2 SCALE 1" = 20'