

ROUTE NO.	SECTION	COUNTY	TOTAL SHEETS	SHEET NO.
623	4	LASALLE	126	49
PRIMA REGION 6		ILLINOIS DISTRICT		

N.W. 1/4 OF SEC. 14, T.33N., R.1E. OF THE 3RD P.M.

PARCEL 3R10002
CARUS CORPORATION
 TOTAL HOLDING = 11,917 SQ. FT.±
 TOTAL R.O.W. REQUIRED = 1,654 SQ. FT.±
 REMAINDER = 10,263 SQ. FT.±

PARCEL 3R10003
JANET S. ZIMENT
 TOTAL HOLDING = 874 SQ. FT.±
 TOTAL R.O.W. REQUIRED = 146 SQ. FT.±
 REMAINDER = 728 SQ. FT.±
 QUIT CLAIM AREA = 304 SQ. FT.±

PARCEL 3R10010
KRYSTAL MEISEL
 TOTAL HOLDING = 6,400 SQ. FT.±
 TEMPORARY EASEMENT AREA = 506 SQ. FT.±
 PURPOSE: DRIVEWAY RECONSTRUCTION AND GRADING

PARCEL 3R10012
STEVEN D. FREY
 TOTAL HOLDING = 5,978 SQ. FT.±
 TEMPORARY EASEMENT = 390 SQ. FT.±
 PURPOSE: DRIVEWAY RECONSTRUCTION AND GRADING

PARCEL 3R10011
MARIA RODRIGUEZ
 TOTAL HOLDING = 6,400 SQ. FT.±
 TEMPORARY EASEMENT AREA = 98 SQ. FT.±
 PURPOSE: DRIVEWAY RECONSTRUCTION AND GRADING

PARCEL 3R10009
EDMOND SMENT, et ux
 TOTAL HOLDING = 12,800 SQ. FT.±
 TEMPORARY EASEMENT AREA = 487 SQ. FT.±
 PURPOSE: DRIVEWAY RECONSTRUCTION AND GRADING

LAPSLEY'S ADD'N. PLAT BK. H, PG. 8 BLOCK 1

STUARTS RESUB. PLAT BK. F, PG. 5

LAPSLEY'S ADD'N. PLAT BK. H, PG. 8 BLOCK 4

BLACKSTONE'S ADD'N.

TODD ST.

BUCK ST.

BLACKSTONE ST.

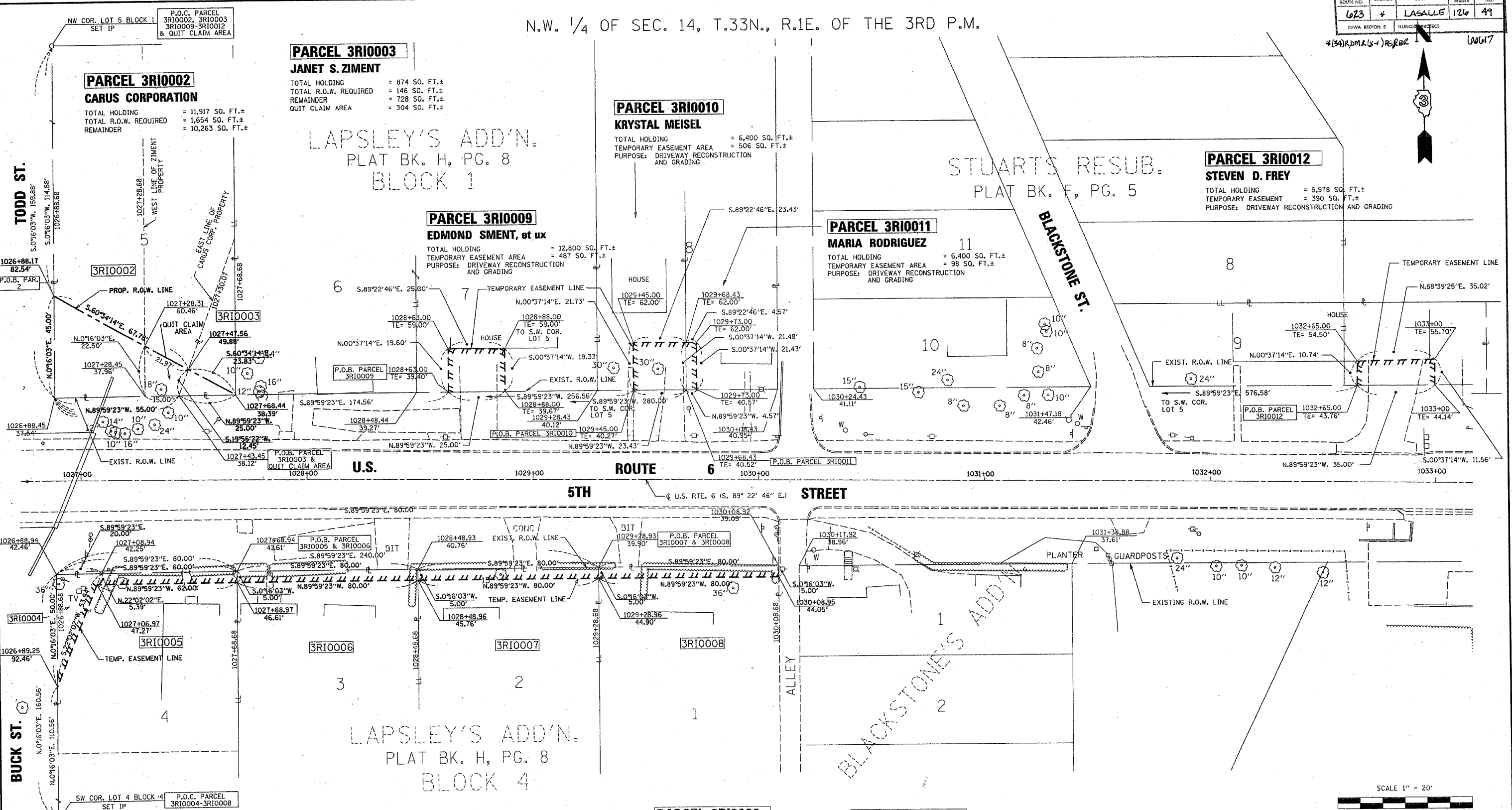

I VINCENT D. BRANDOW, HEREBY CERTIFY THAT I AM A PROFESSIONAL LAND SURVEYOR OF THE STATE OF ILLINOIS, THAT THE SURVEY OF PROPOSED F.A.P. 623 (U.S. ROUTE 6) WAS MADE BY RENWICK & ASSOCIATES, INC. UNDER MY DIRECTION, AND THAT THE SURVEY IS TRUE AND COMPLETE AS SHOWN TO THE BEST OF MY KNOWLEDGE AND BELIEF, THAT ALL MONUMENTS AND MARKS ARE OF THE CHARACTER AND OCCUPY THE POSITION SHOWN THEREON, AND ARE SUFFICIENT TO ENABLE THE SURVEY TO BE RETRACED. THIS PROFESSIONAL SERVICE CONFORMS TO THE CURRENT ILLINOIS MINIMUM STANDARDS FOR A BOUNDARY SURVEY.



PARCEL 3R10005
JOSEPH RAYMOND VASQUEZ
 TOTAL HOLDING = 5,900 SQ. FT.±
 TEMPORARY EASEMENT = 305 SQ. FT.±
 PURPOSE: TEMPORARY SERVICE DRIVE

PARCEL 3R10006
JOSEPH BATTAGLIA, et ux.
 TOTAL HOLDING = 12,845 SQ. FT.±
 TEMPORARY EASEMENT = 400 SQ. FT.±
 PURPOSE: TEMPORARY SERVICE DRIVE

PARCEL 3R10007
STANLEY F. KOZEL, et ux.
 TOTAL HOLDING = 12,844 SQ. FT.±
 TEMPORARY EASEMENT = 400 SQ. FT.±
 PURPOSE: TEMPORARY SERVICE DRIVE

PARCEL 3R10008
EDWARD J. BRUSKI, JR., et al.
 TOTAL HOLDING = 12,844 SQ. FT.±
 TEMPORARY EASEMENT = 400 SQ. FT.±
 PURPOSE: TEMPORARY SERVICE DRIVE

ADDED PARCELS 3R10009, 10, 11, AND 12

DATED 10/20/06
 ROBERT K. POUNDSTONE
 ILLINOIS PROFESSIONAL LAND SURVEYOR NO. 2105

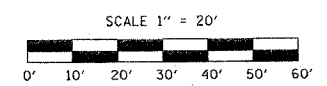
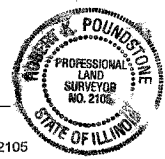

NOTE: ALL BEARINGS ARE REFERENCED TO THE ILLINOIS STATE PLANE COORDINATE SYSTEM, EAST ZONE (N.A.D. 83)

RIGHT OF WAY PLANS	
ROUTE	F.A.P. 623 (U.S. ROUTE 6)
SECTION	(31-R2)RS, (34)R, DM&IX-1RS&BR
PROJECT	
COUNTY	LASALLE
JOB NUMBER	R-93-024-01
STATION	1027+00 TO 1033+00
SHEET	2 OF 2 SCALE 1" = 20'

DATE: 7-15-05

SURVEY BOOK NO.

Vincent D. Brandow
 ILLINOIS PROFESSIONAL LAND SURVEYOR
 NO. 2655

11-30-06
 EXPIRATION DATE