CONTRACT NO. 70546

F.A.I. RTE.	SECTION	COUNTY	TOTAL SHEETS	SHEET NO.
74	*	VERMILION	105	46
STA. 1534+00.00		TO STA. 1534+50.00		
FED. ROAD DIST. NO.	ILLINOIS	FED. AID PROJECT		

*D5 CABLE GUARD 2007-1

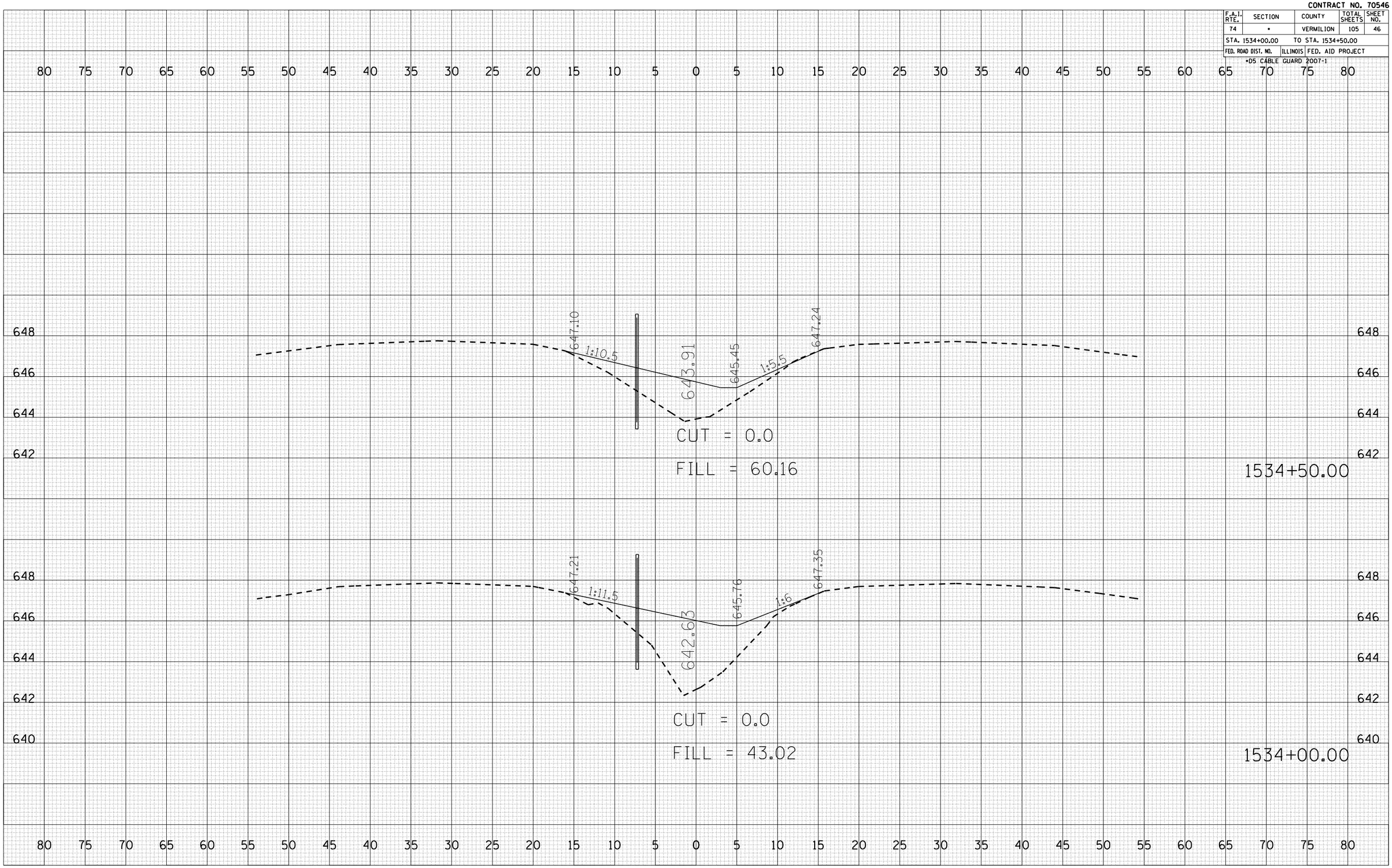

FINAL SURVEY		BY	DATE
NOTE BOOK	SURVEYED		
	PLOTTED		
	TEMPLATE		
	AREAS		
NO.	AREAS CHECKED		

ORIGINAL SURVEY		BY	DATE
	SURVEYED		
	PLOTTED		
	TEMPLATE		
	AREAS		
NO.	AREAS CHECKED		

PLOT DATE = 12/13/2006
FILE NAME = c:\projects\d560686 (d)\oakwood\74\pmpk03.dgn
PLOT SCALE = 10.5882 ' / IN.
USER NAME = craigre