CONTRACT NO. 70547

F.A.I RTE.	SECTION	COUNTY	TOTAL SHEETS	SHEET NO.
57&74	*	**	151	134
STA. 715+50		TO STA.717+00		
FED. ROAD DIST. NO.	ILLINOIS	FED. AID PROJECT		

* D5 CABLE GUARD 2007-2
** CHAMPAIGN, DEWITT & DOUGLAS

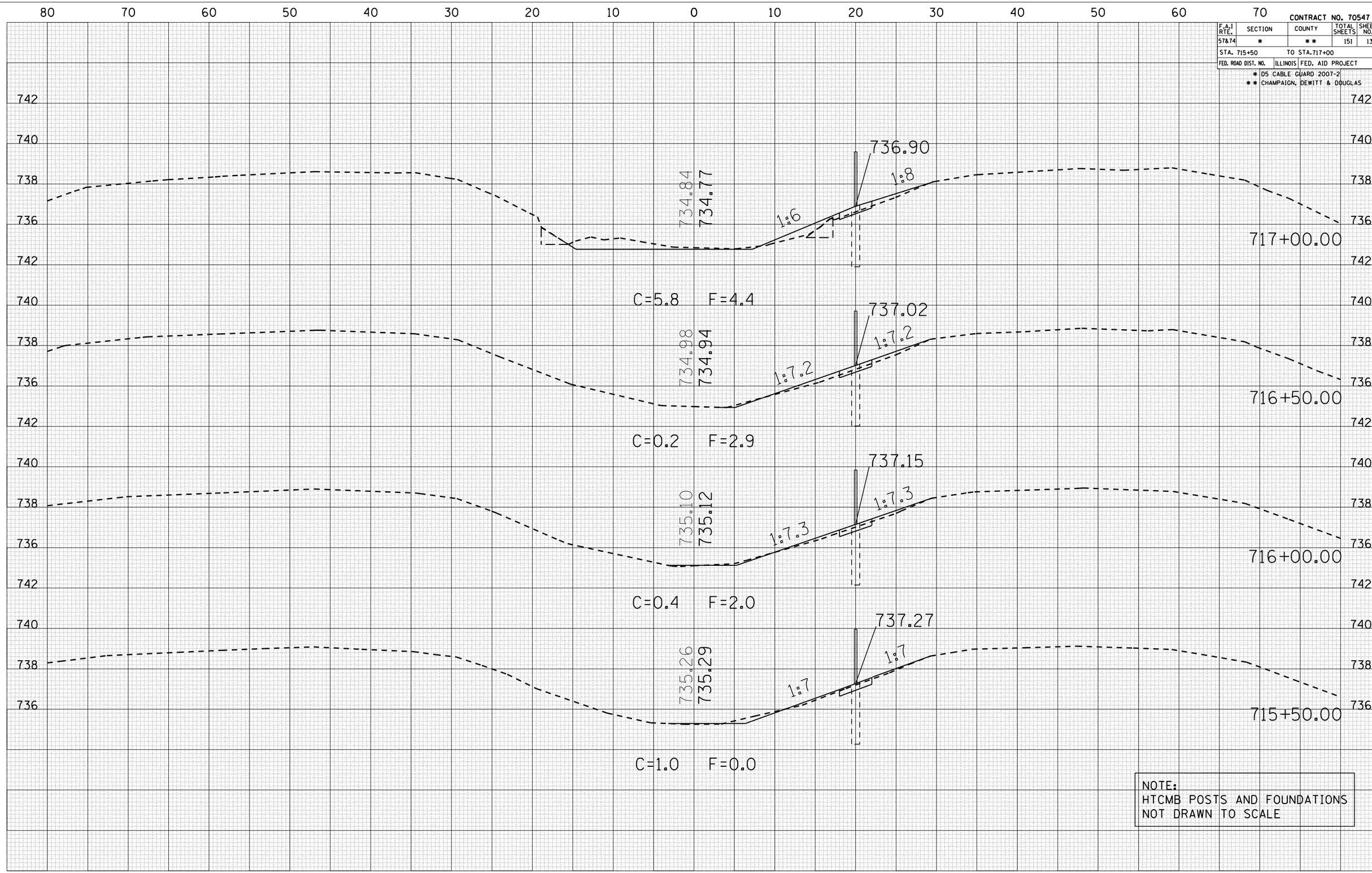

FINAL SURVEY	BY	DATE
SURVEYED		
PLOTTED		
TRANSFERRED		
AREAS		
AREAS CHECKED		
NOTE BOOK NO.		

ORIGINAL SURVEY	BY	DATE
SURVEYED		
PLOTTED		
TRANSFERRED		
AREAS		
AREAS CHECKED		
NOTE BOOK NO.		

PLOT DATE = 10/30/2006
FILE NAME = c:\projects\d506106 1x8\farmer
PLOT SCALE = 10.5882 ' / IN.
USER NAME = phillipsr

CROSS SECTIONS LOCATION #3 FARMER CITY