STATE OF ILLINOIS
DEPARTMENT OF TRANSPORTATION

ROUTE NO.	SECTION	COUNTY	TOTAL SHEETS	SHEET NO.
-	*	SANGAMON	559	346
FED. ROAD DIST. NO. 7		ILLINOIS	FED. AID PROJECT-	

*02-00382-02-PV

SHEET NO. 2
3 SHEETS
CONTRACT NO. 72541

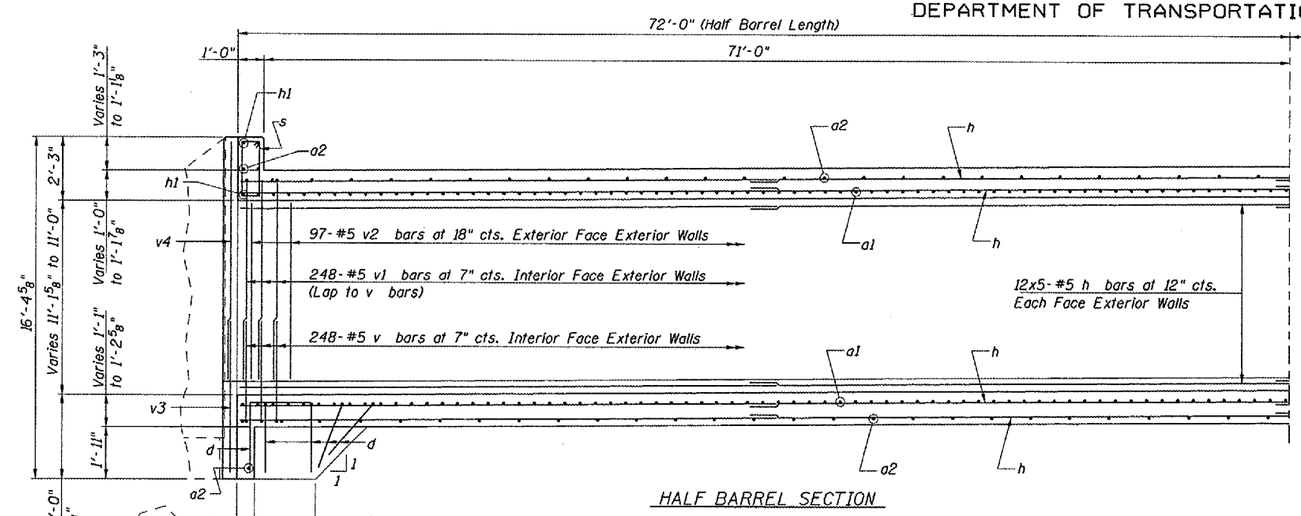

HALF BARREL SECTION

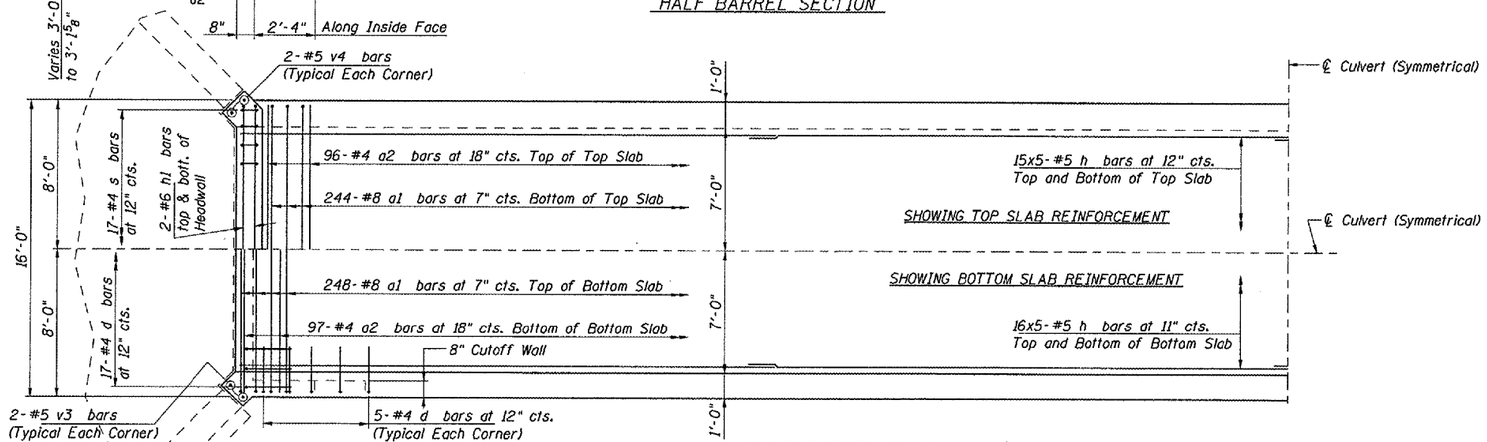

HALF BARREL PLAN

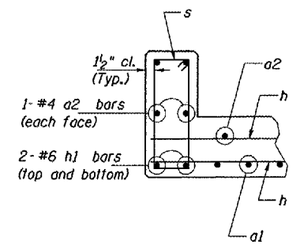

SECTION THRU HEADWALL

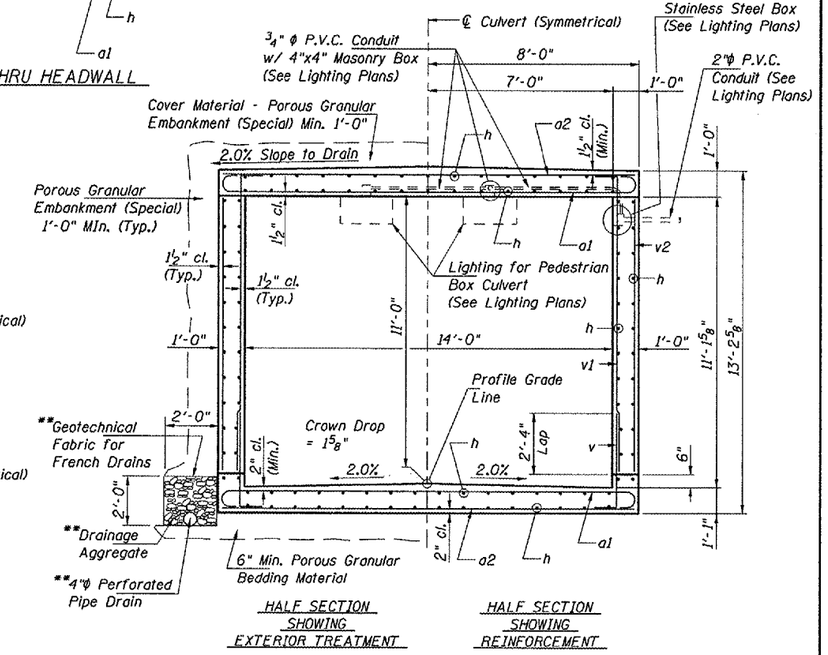

HALF SECTION SHOWING EXTERIOR TREATMENT

HALF SECTION SHOWING REINFORCEMENT

TYPICAL SECTION THRU BOX CULVERT

**Included with the cost for
Pipe Underdrains for Structures 4"

MINIMUM BAR LAPS
#5 Bar - 2'-2"

PEDESTRIAN UNDERPASS - BARREL DETAILS
MacARTHUR BLVD. over INTERURBAN TRAIL
SECTION 02-00382-02-PV
SANGAMON COUNTY
STATION 810+50.00
STRUCTURE NO. 084-7009

© Copyright Hanson Professional Services Inc. MS_YEAR

HANSON

JOB NO. 96S2002b
DATE 11/16/06

1 Revised 02/09/07 Rod

LAYOUT	MNM	03/28/06
DRAWN	Rod	03/28/06
REVIEWED	JMW	/ /

2/20/2007
$FILE$