CONTRACT #72541

| FAU ROUTE | SECTION | COUNTY | TOTAL SHEETS | SHEET NO. |
|---|---|---|---|---|
| 8071 | * | SANGAMON | 559 | 97 |
| STA. | | TO STA. | | |
| FED. ROAD DIST. NO. | ILLINOIS | FED. AID PROJECT | | |

(84-9-4)A,HBK,BY,BY-1 * 02-00382-02-PV

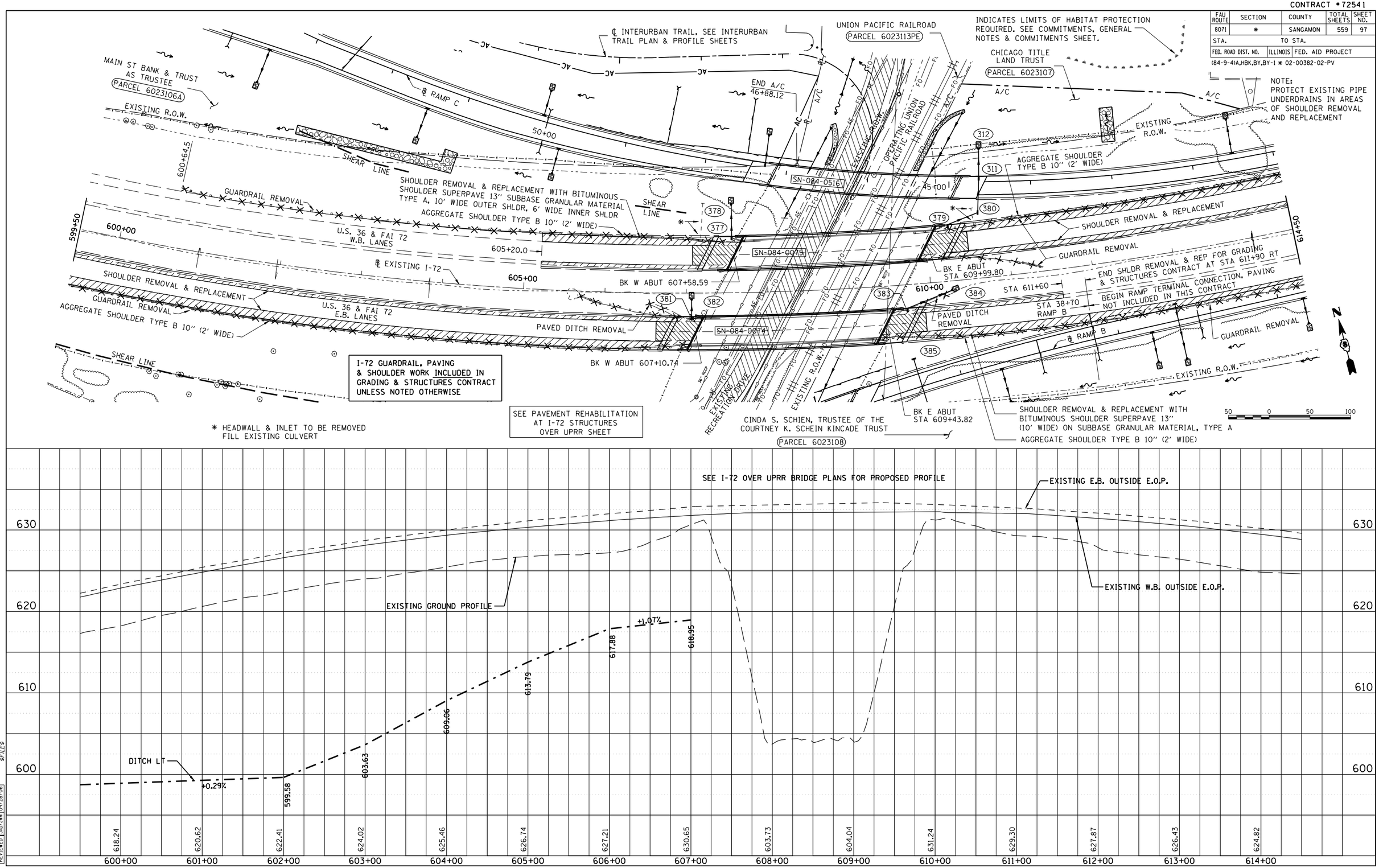


EXISTING INTERSTATE 72 STA. 599+50 TO STA. 614+50

PLAN: SURVEYED / PLOTTED / ALIGNMENT CHECKED / RT. OF WAY CHECKED / CADD FILE NAME / NOTE BOOK / NO. / BY / DATE

PROFILE: SURVEYED / PLOTTED / GRADES CHECKED / B.M. NOTED / STRUCTURE NOTATNS CHKD / NOTE BOOK / NO. / BY / DATE

laughlinrl 12/16/2006 $FILE$

| LAYOUT | CLG | 04/28/06 |
|---|---|---|
| DRAWN | CLG | 04/28/06 |
| REVIEWED | JAD/JWM | 04/28/06 |

© Copyright Hanson Professional Services Inc. 2004

HANSON