CONTRACT #72541

FAU ROUTE	SECTION	COUNTY	TOTAL SHEETS	SHEET NO.
8071	*	SANGAMON	559	100
STA.		TO STA.		
FED. ROAD DIST. NO.	ILLINOIS	FED. AID PROJECT		

(84-9-4)A,HBK,BY,BY-1 * 02-00382-02-PV

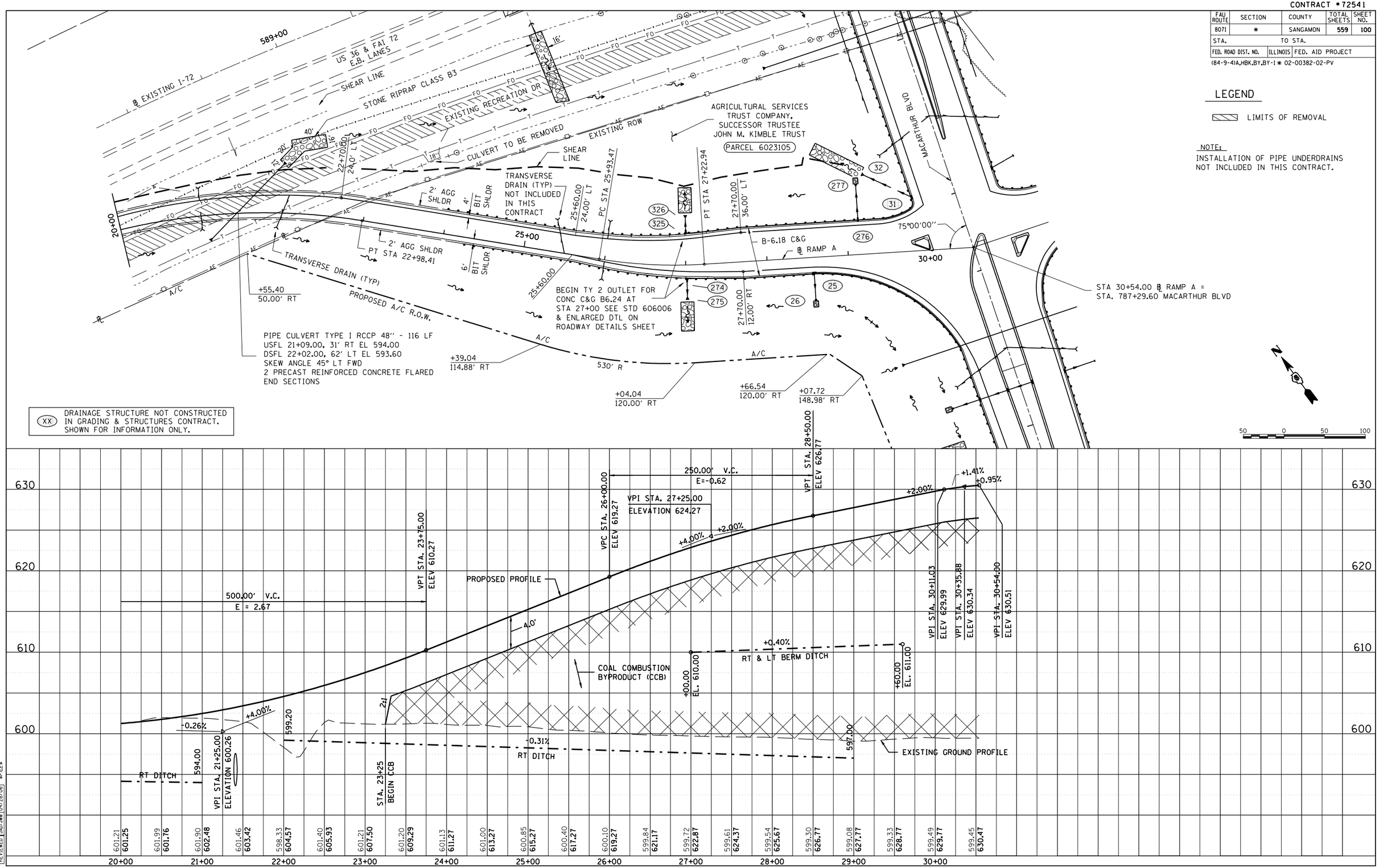

RAMP A STA. 20+00 TO STA. 30+50

PLAN: SURVEYED / PLOTTED / ALIGNMENT CHECKED / RT. OF WAY CHECKED / CADD FILE NAME / NOTE BOOK / NO. / BY / DATE

PROFILE: SURVEYED / PLOTTED / GRADES CHECKED / B.M. NOTED / STRUCTURE NOTATNS CH'KD / NOTE BOOK / NO. / BY / DATE

LAYOUT	CLG	04/28/06
DRAWN	CLG	04/28/06
REVIEWED	JAD/JWM	04/28/06

12/16/2006 $FILE$

© Copyright Hanson Professional Services Inc. 2006

HANSON