CONTRACT #72541

FAU ROUTE	SECTION	COUNTY	TOTAL SHEETS	SHEET NO.
8071	*	SANGAMON	559	101
STA.		TO STA.		
FED. ROAD DIST. NO.	ILLINOIS	FED. AID PROJECT		

(84-9-4)A,HBK,BY,BY-1 * 02-00382-02-PV

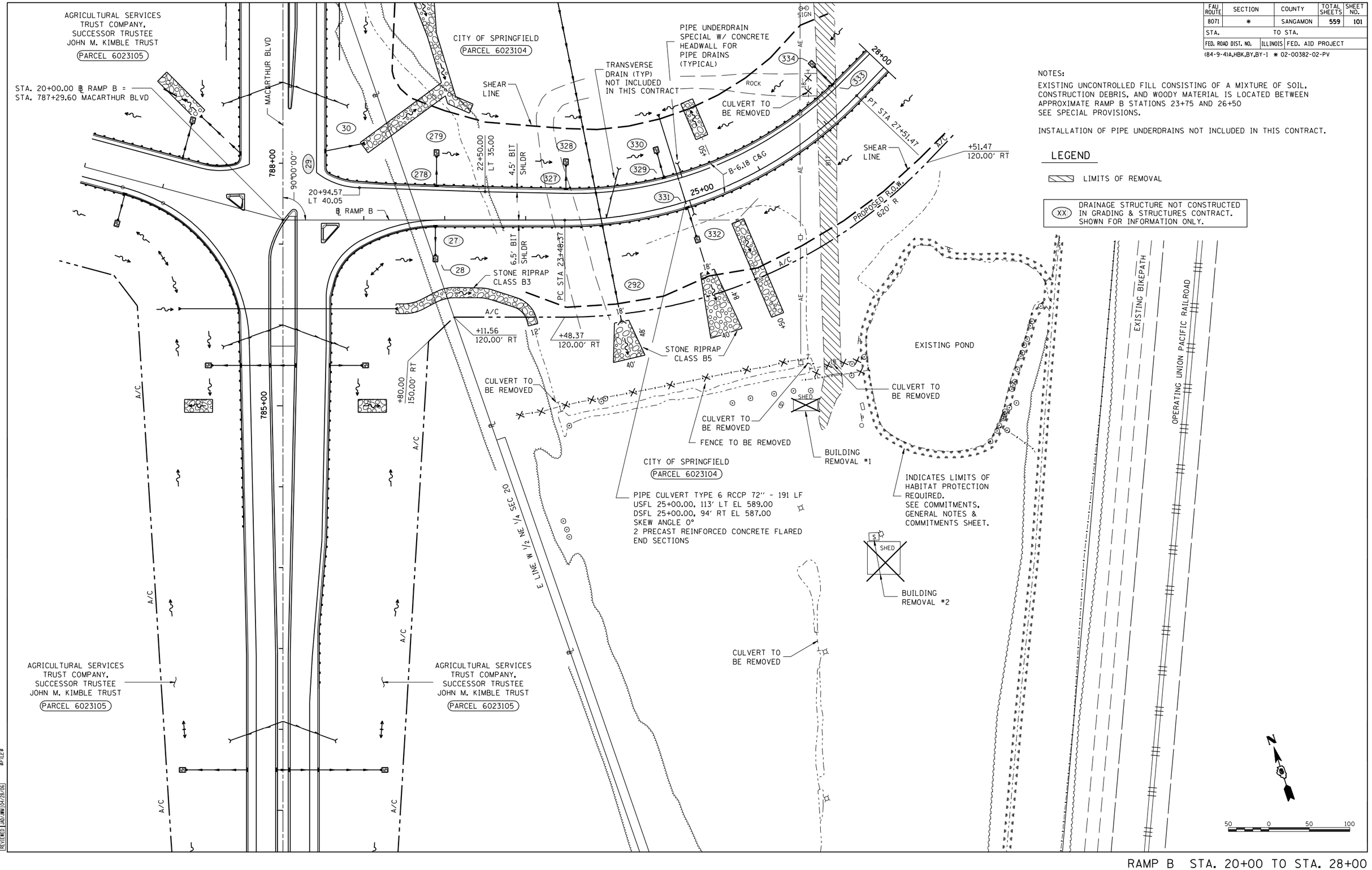

NOTES:

EXISTING UNCONTROLLED FILL CONSISTING OF A MIXTURE OF SOIL, CONSTRUCTION DEBRIS, AND WOODY MATERIAL IS LOCATED BETWEEN APPROXIMATE RAMP B STATIONS 23+75 AND 26+50
SEE SPECIAL PROVISIONS.

INSTALLATION OF PIPE UNDERDRAINS NOT INCLUDED IN THIS CONTRACT.

LEGEND

LIMITS OF REMOVAL

(XX) DRAINAGE STRUCTURE NOT CONSTRUCTED IN GRADING & STRUCTURES CONTRACT. SHOWN FOR INFORMATION ONLY.

PLAN — SURVEYED / PLOTTED / ALIGNMENT CHECKED / RT. OF W'Y CHECKED / LAND FILE NAME — NOTE BOOK NO. — BY — DATE

PROFILE — SURVEYED / PLOTTED / GRADES CHECKED / S.M. NOTED / STRUCTURE NOTATNS CH'KD — NOTE BOOK NO. — BY — DATE

© Copyright Hanson Professional Services Inc. 2006

HANSON

12/15/2006
$FILE$

LAYOUT	CLG	04/28/06
DRAWN	CLG	04/28/06
REVIEWED	JAD/JMB	10/28/06

RAMP B STA. 20+00 TO STA. 28+00