

COORDINATES SHOWN HEREON ARE BASED ON SURVEY CONTROL DATA AS PROVIDED BY THE ILLINOIS DEPARTMENT OF TRANSPORTATION.

PART OF LOTS 10A & 10B AND 25B & 25D OF US SURVEY 607, CLAIM 2209, T2S, R8W, OF THE 3RD PM, ST. CLAIR COUNTY, ILLINOIS

BEARINGS SHOWN HEREON ARE BASED ON SURVEY CONTROL DATA AS PROVIDED BY THE ILLINOIS DEPARTMENT OF TRANSPORTATION.

FILE NO.	SECTION	COUNTY	TOTAL SHEETS	SHEET NO.
106 BR	ST. CLAIR		17	

* FAS-1842

STATION	OFFSET	NORTH	EAST
667+00.00	40.00' RT	603,391.8893	352,485.4426
667+00.00	75.00' RT	603,357.2098	352,490.1681
667+02.34	40.00' LT	603,471.4724	352,476.9578
667+02.34	75.00' LT	603,506.1519	352,472.2323
669+67.21	75.00' LT	603,541.9140	352,734.6840
669+67.80	40.00' LT	603,505.9638	352,730.0825
669+67.80	75.00' RT	603,392.1055	352,746.2601
672+50.00	75.00' LT	603,580.0944	353,014.8799
672+50.00	40.00' LT	603,545.4148	353,019.6054
672+50.00	40.00' RT	603,466.1473	353,030.4066
672+50.00	75.00' RT	603,431.4678	353,035.1321
658+86.54	40.05' RT	603,282.0145	351,679.4325
658+86.94	40.00' LT	603,361.3818	351,669.0260
675+39.79	40.00' RT	603,505.2730	353,317.5470
BEGIN PROJECT 665+15.50		603,406.6128	352,297.2314
END PROJECT 674+15.50		603,528.1260	353,188.9906
NW Cor N P Survey 607		612,389.0720	350,485.3360
CONTROL POINT #1		603,040.4110	351,711.1110
CONTROL POINT #2		603,521.7878	353,294.9125

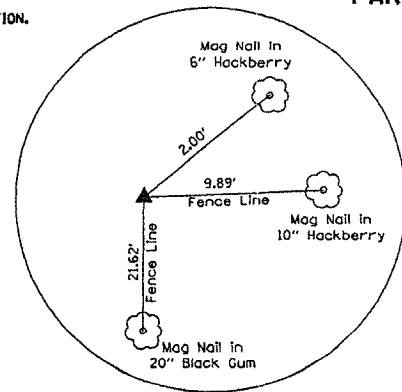

Detail "A"

Part of North Half of Survey 607, Claim 2209

Recorded in Plat Book "C", Page 318 on March 8, 1870

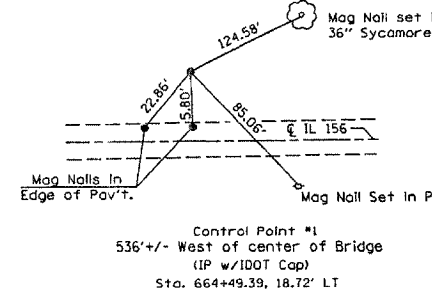

Detail "B"

LEGEND

- EXISTING CENTERLINE
- EXISTING RIGHT OF WAY LINE
- EXISTING EASEMENT LINE
- PROPOSED CENTERLINE
- PROPOSED RIGHT OF WAY LINE
- PROPOSED TEMPORARY EASEMENT LINE
- PROPOSED PERMANENT EASEMENT LINE
- SECTION LINE
- QUARTER SECTION LINE
- QUARTER QUARTER SECTION LINE
- PROPERTY (DEED) LINE
- APL APPARENT PROPERTY LINE
- MEASURED DIMENSION
- COMPUTED DIMENSION
- RECORDED DIMENSION
- FOUND IRON PIPE OR IRON ROD AT CORNER UNLESS OTHERWISE NOTED
- SET 3/8" IRON ROD AT CORNER UNLESS OTHERWISE NOTED
- PERMANENT SURVEY MONUMENT, I.D.O.T. STD. 667101 (TO BE SET BY OTHERS)
- CUT CROSS FOUND OR SET
- SAME OWNERSHIP
- EXISTING BUILDING
- STAKING OF PROPOSED RIGHT OF WAY. SET 3/8" METAL ROD WITH DIVISION OF HIGHWAY SURVEY MARKER TO MONUMENT THE POSITION SHOWN, IDENTIFIED BY INSCRIPTION DATA AND SURVEYORS REGISTRATION NUMBER.
- STAKING OF PROPOSED RIGHT OF WAY IN CULTIVATED AREAS. SET 3/8" METAL ROD WITH DIVISION OF HIGHWAY SURVEY MARKER 20 INCHES BELOW GROUND SURFACE TO MONUMENT THE POSITION SHOWN, IDENTIFIED BY INSCRIPTION DATA AND SURVEYORS REGISTRATION NUMBER.

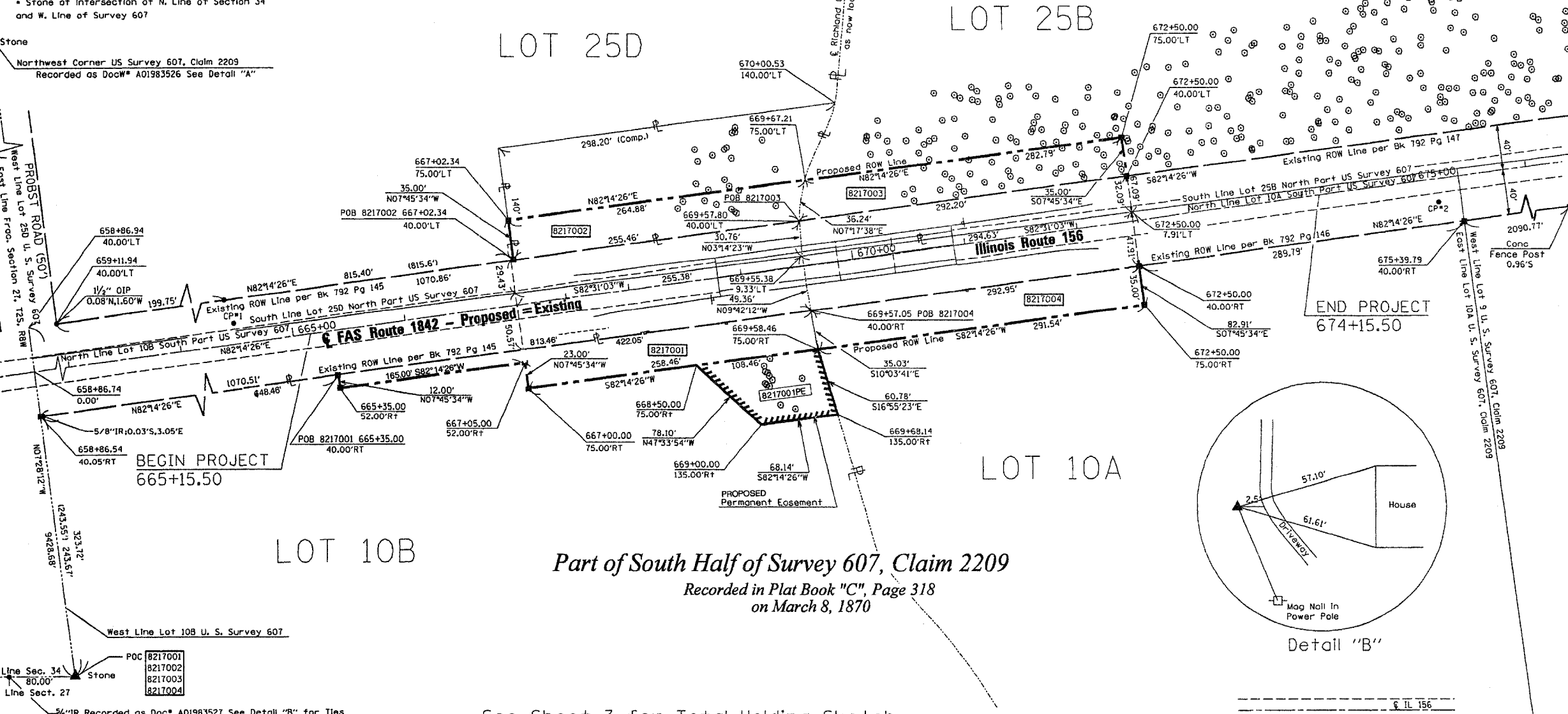

Part of South Half of Survey 607, Claim 2209

Recorded in Plat Book "C", Page 318 on March 8, 1870

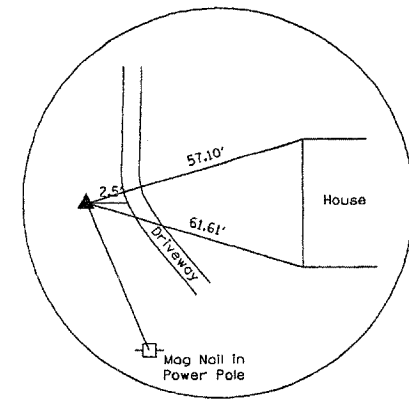

Detail "B"

STATE OF ILLINOIS)
COUNTY OF ST. CLAIR) SS

I, TERRY J. FELDMANN, AN ILLINOIS PROFESSIONAL LAND SURVEYOR, CERTIFY THAT I HAVE SURVEYED THE PLAT OF HIGHWAY SHOWN HEREON AND THAT THIS PROFESSIONAL SERVICE CONFORMS TO THE CURRENT ILLINOIS MINIMUM STANDARDS FOR A BOUNDARY SURVEY FOR THE PROPOSED PARCELS TO BE ACQUIRED BY THE STATE OF ILLINOIS, DEPARTMENT OF TRANSPORTATION, SHOWN HEREON.

DATED _____

TERRY J. FELDMANN, PLS NO. 2973
LICENSE EXPIRATION DATE: 11/30/2008

RECEIVED
DEC 27 2006
PLATS & PLANS

See Sheet 3 for Total Holding Sketch

Notes: Total Holding Area for Parcel 8217001 taken from Tax Maps

PARCEL NO.	OWNER	TOTAL HOLDING ACRES	FEE SIMPLE ACQUISITION				EASEMENTS				PERMANENT TAX NUMBER	PROPERTY ACQUIRED BY	
			GROSS ACRES	SO. FT.	PREVIOUSLY DEDICATED ACRES	SO. FT.	NET ACRES	SO. FT.	REMAINDER ACRES	SO. FT.			PERMANENT ACRES
8217001	Hugh S. Wacker & Kay R. Wacker, husband and wife, as tenants by the entirety Title Report SC-5005.0	97.22	0.2526	11,001	N/A	N/A	0.2526	11,001	96.9674	0.1216	5,298	17-34-0-200-010	
8217002	Clarence Rausch, Rollin Rausch and Marie Kunz each as to an undivided 1/4 interest and Roselle Neff and Jeroldine Rausch Dashner each as to an undivided 1/4 interest SC-5112.0	0.6355	0.2090	9,106	N/A	N/A	0.2090	9,106	0.4265	0.00	0.00	17-27-0-400-015(p)	
8217003	Ethel M. Kreher, Trustee of the Ethel M. Kreher Trust & Bertram C. Kreher, Trustee of the Bertram C. Kreher Trust Title Report SC-5004.0	151.58	0.4424	19,270	0.2114	9,208	0.2310	10,062	151.1376	0.00	0.00	17-27-0-400-016(p)	
8217004	Lawrence Schaefer, Theresia Schaefer, and Theresia Schaefer Lawrence Schaefer and Paul Schaefer Co-Trustees Title Report SC-5006.0	164.0	0.5627	24,512	0.3279	14,283	0.2348	10,229	163.4373	0.00	0.00	17-34-0-200-009(p)	

COMPLETION DATE OF FIELD WORK PERFORMED
LAND SURVEY: FEB. 7, 2006
RIGHT OF WAY STAKING: MARCH 15, 2006

ILLINOIS DEPARTMENT OF TRANSPORTATION

PLAT OF HIGHWAYS

FAS ROUTE 1842 (IL 156)

SECTION 106 BR

ST. CLAIR COUNTY

JOB NO. R-98-017-02

STATION 665+00 TO STATION 675+00

SCALE: 1" = 50'

SHEET 2 OF 3

ILLINOIS DEPARTMENT OF TRANSPORTATION
DIVISION OF HIGHWAYS/DISTRICT 8
1102 EASTPORT PLAZA DRIVE
COLLINGSVILLE, ILLINOIS 62234-6198

SHEET 1 IS A COVER SHEET

PLOT DATE: DATE-TIME