

TOTAL HOLDING SKETCHES

SECTION	COUNTY	TOWNSHIP	RANGE
ST. CLAIR	ST. CLAIR	18	
STATION		TO STA.	
FAS ROUTE 1842, BR.		FAS. BR. PROJECT	



LEGEND

- SECTION CORNER
- QUARTER SECTION CORNER
- EXISTING CENTERLINE
- EXISTING RIGHT OF WAY LINE
- EXISTING EASEMENT LINE
- PROPOSED CENTERLINE
- PROPOSED RIGHT OF WAY LINE
- PROPOSED TEMPORARY EASEMENT LINE
- PROPOSED PERMANENT EASEMENT LINE
- SECTION LINE
- QUARTER SECTION LINE
- QUARTER QUARTER SECTION LINE
- PROPERTY (DEED) LINE
- APL
- 121.45 MEASURED DIMENSION
- 123.45 (COMP) COMPUTED DIMENSION
- (123.45) RECORDED DIMENSION
- FOUND IRON PIPE OR IRON ROD AT CORNER UNLESS OTHERWISE NOTED
- SET 1/4 INCH IRON ROD AT CORNER UNLESS OTHERWISE NOTED
- PERMANENT SURVEY MONUMENT, I.D.O.T. STD. 667101 (TO BE SET BY OTHERS)
- CUT CROSS FOUND OR SET
- SAME OWNERSHIP

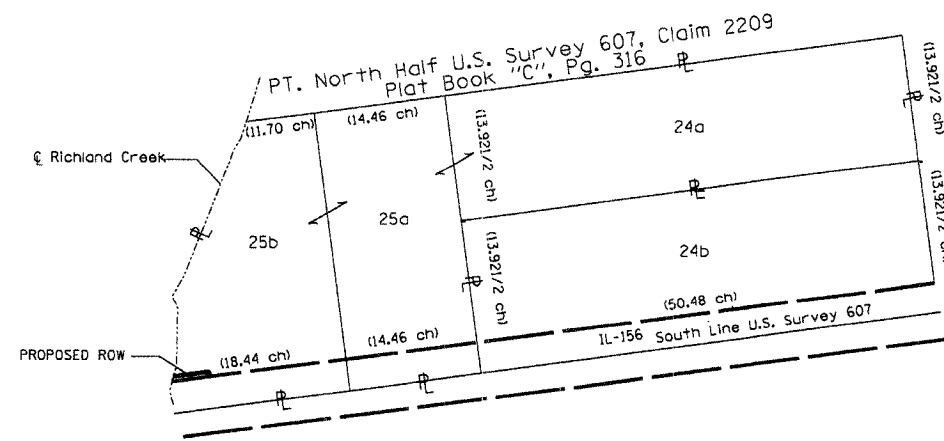

TOTAL HOLDING SKETCH  
PARCEL 8217003

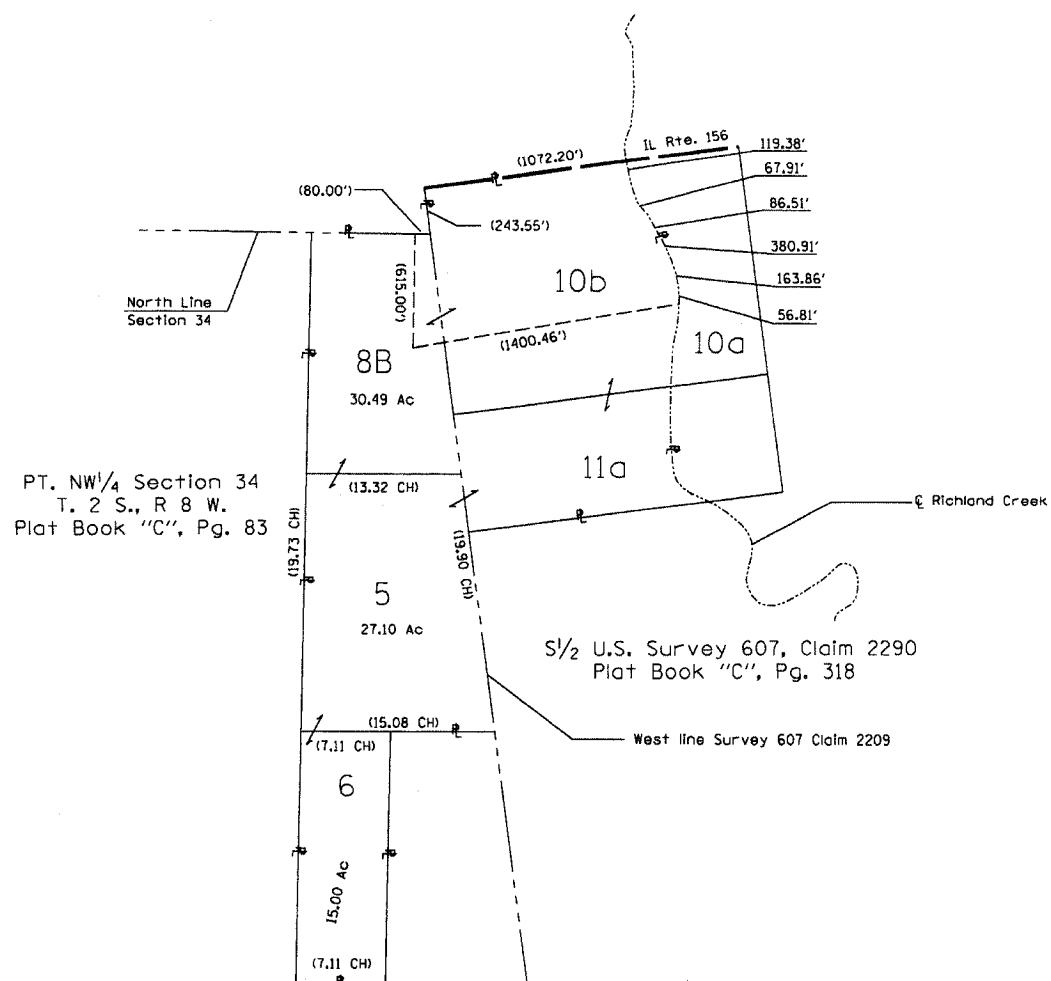

TOTAL HOLDING SKETCH  
PARCEL 8217001

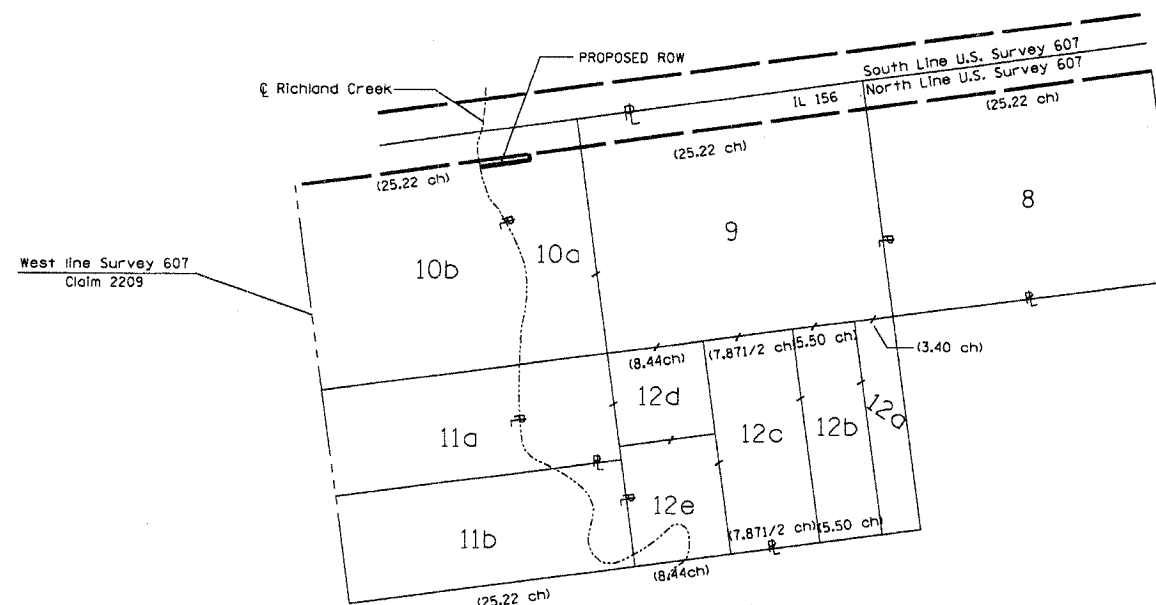

TOTAL HOLDING SKETCH  
PARCEL 8217004

ILLINOIS DEPARTMENT OF TRANSPORTATION  
**PLAT OF HIGHWAYS**  
 FAS ROUTE 1842 (IL156)  
 SECTION 106 BR  
 ST. CLAIR COUNTY  
 JOB NO. R-98-017-02

TOTAL HOLDING SKETCHES  
 SCALE: 1" = 50'  
 SHEET 3 OF 3

ILLINOIS DEPARTMENT OF TRANSPORTATION  
 DIVISION OF HIGHWAYS/DISTRICT 8  
 1102 EASTPORT PLAZA DRIVE  
 COLLINGSVILLE, ILLINOIS 62234-6198

NO.	DATE	DESCRIPTION	BY

DATE SPEC.  
 DATE PREP.  
 DATE REF.  
 DATE

PLOT DATE: \*DATE-TIME\*