CONTRACT NO. 76864

F.A.P. RTE.	SECTION	COUNTY	TOTAL SHEETS	SHEET NO.
789	54BR-1	MADISON	61	45
STA.		TO STA.		
FED. ROAD DIST. NO.	ILLINOIS	FED. AID PROJECT		

STATE OF ILLINOIS
DEPARTMENT OF TRANSPORTATION

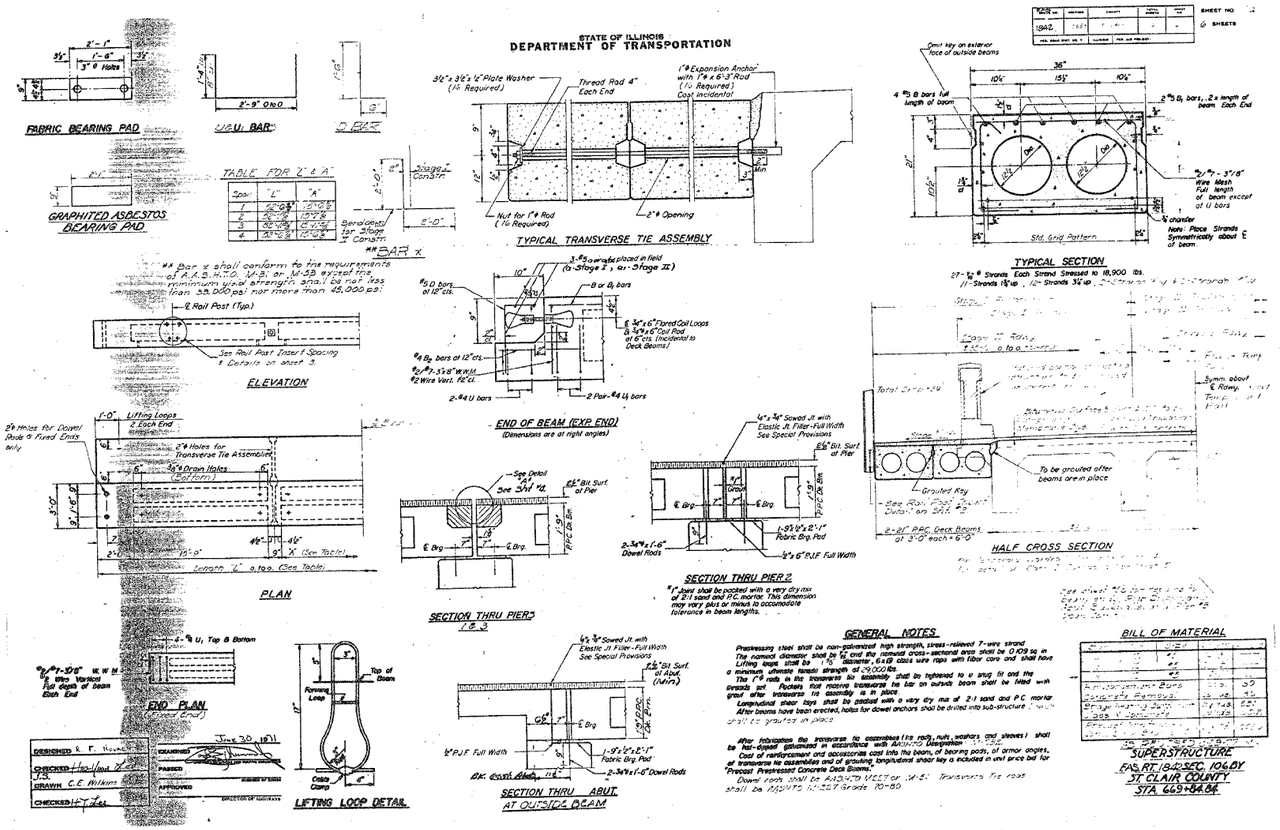

FOR INFORMATION ONLY

REVISIONS	
NAME	DATE

ILLINOIS DEPARTMENT OF TRANSPORTATION

EXISTING STRUCTRURE PLANS

FAS ROUTE 1842
SECTION 106BR
ST CLAIR COUNTY

SCALE: VERT. HORIZ.

DATE

DRAWN BY

CHECKED BY

PLOT DATE = 11/6/2006
FILE NAME = c:\projects\adi4198\plan\profile141984.dgn
PLOT SCALE = 50.0000 ' / IN.
REFERENCE = REF