

PART OF THE SE 1/4 OF SECTION 30, AND PART OF THE NE 1/4 OF SECTION 31, ALL IN T4N, R8W, OF THE 3RD PM, MADISON COUNTY, ILLINOIS

COORDINATES SHOWN HEREON ARE BASED ON SURVEY CONTROL DATA AS PROVIDED BY THE ILLINOIS DEPARTMENT OF TRANSPORTATION.

FILE NO.	SECTION	COUNTY	TWP.	RANGE
9079	65BR	MADISON	46	16
STA. 385+00		TO STA. 391+00		
CONTRACT NO.				

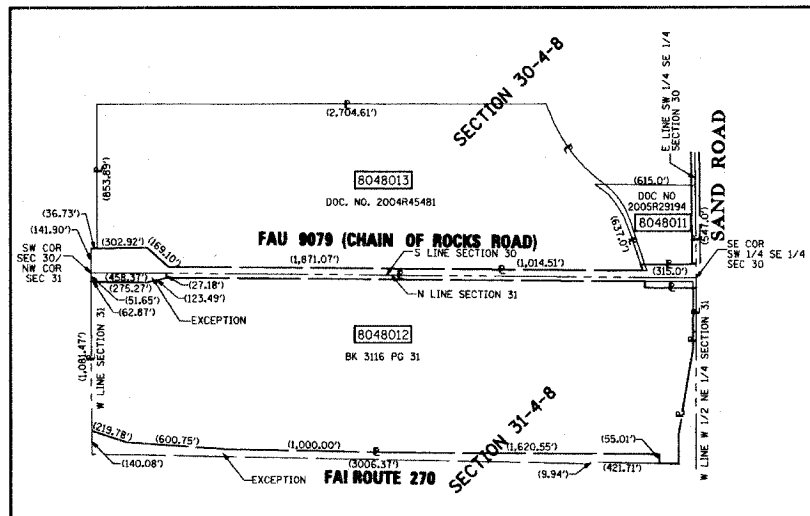

TOTAL HOLDING SKETCH  
NOT TO SCALE

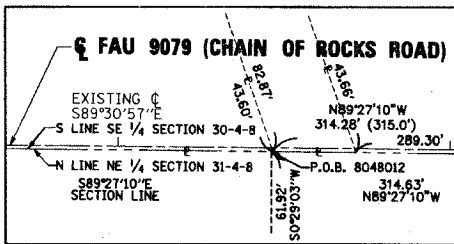

SECTION LINE & DETAIL  
NOT TO SCALE

STATION	OFFSET	NORTH	EAST
385+00.00	0.00	762,392.2004	2,336,228.9416
385+50.00	40.00 LT	762,431.7765	2,336,219.2778
385+50.00	25.00 RT	762,366.7788	2,336,218.7286
386+50.00	107.00 LT	762,497.9290	2,336,379.8409
387+50.00	118.00 RT	762,272.0920	2,336,477.9355
388+08.18	107.00 LT	762,496.5922	2,336,538.0184
388+32.91	107.00 LT	762,496.3833	2,336,562.7416
388+56.89	40.00 LT	762,429.1830	2,336,586.1561
389+50.00	107.00 LT	762,495.3938	2,336,679.8298
389+75.00	118.00 RT	762,270.1905	2,336,702.3275
390+50.00	77.61 LT	762,465.1564	2,336,779.5778
390+50.00	63.08 RT	762,324.4758	2,336,778.3889
391+00.00	0.00	762,387.1300	2,336,828.9200
391+60.91	1.20 RT	762,385.1900	2,336,889.8068
SE COR W 1/2 NE 1/4 SEC 31		760,156.6014	2,336,883.9771
NE COR W 1/2 SE 1/4 SEC 30		765,065.8820	2,336,861.3361

LEGEND

- SECTION CORNER
- QUARTER SECTION CORNER
- EXISTING CENTERLINE
- EXISTING RIGHT OF WAY LINE
- EXISTING EASEMENT LINE
- PROPOSED CENTERLINE
- PROPOSED RIGHT OF WAY LINE
- PROPOSED TEMPORARY EASEMENT LINE
- PROPOSED PERMANENT EASEMENT LINE
- SECTION LINE
- QUARTER SECTION LINE
- QUARTER QUARTER SECTION LINE
- PROPERTY (DEED) LINE
- APPARENT PROPERTY LINE
- 121.45 MEASURED DIMENSION
- 123.45 (COMP) COMPUTED DIMENSION
- (123.45) RECORDED DIMENSION
- FOUND IRON PIPE OR IRON ROD AT CORNER UNLESS OTHERWISE NOTED
- SET 1/2 INCH IRON ROD AT CORNER UNLESS OTHERWISE NOTED
- PERMANENT SURVEY MONUMENT, I.D.O.T. STD. 667101 (TO BE SET BY OTHERS)
- CUT CROSS FOUND OR SET
- SAME OWNERSHIP
- EXISTING BUILDING

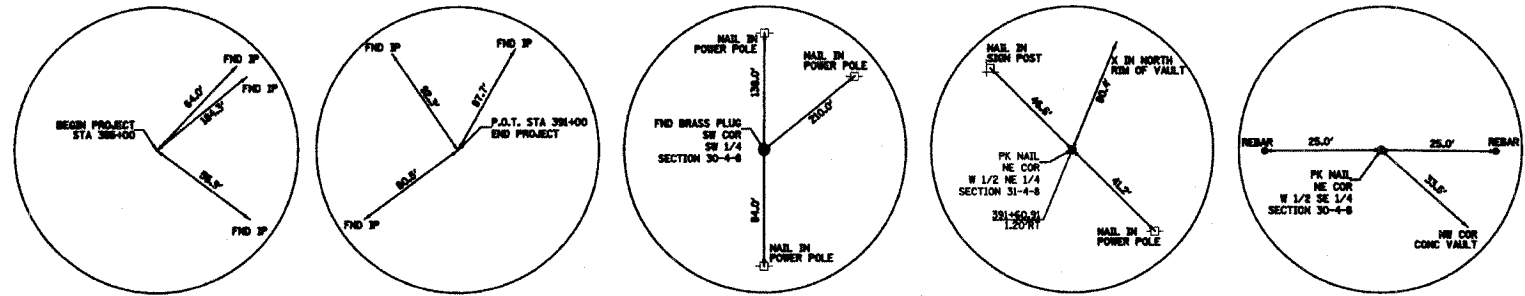
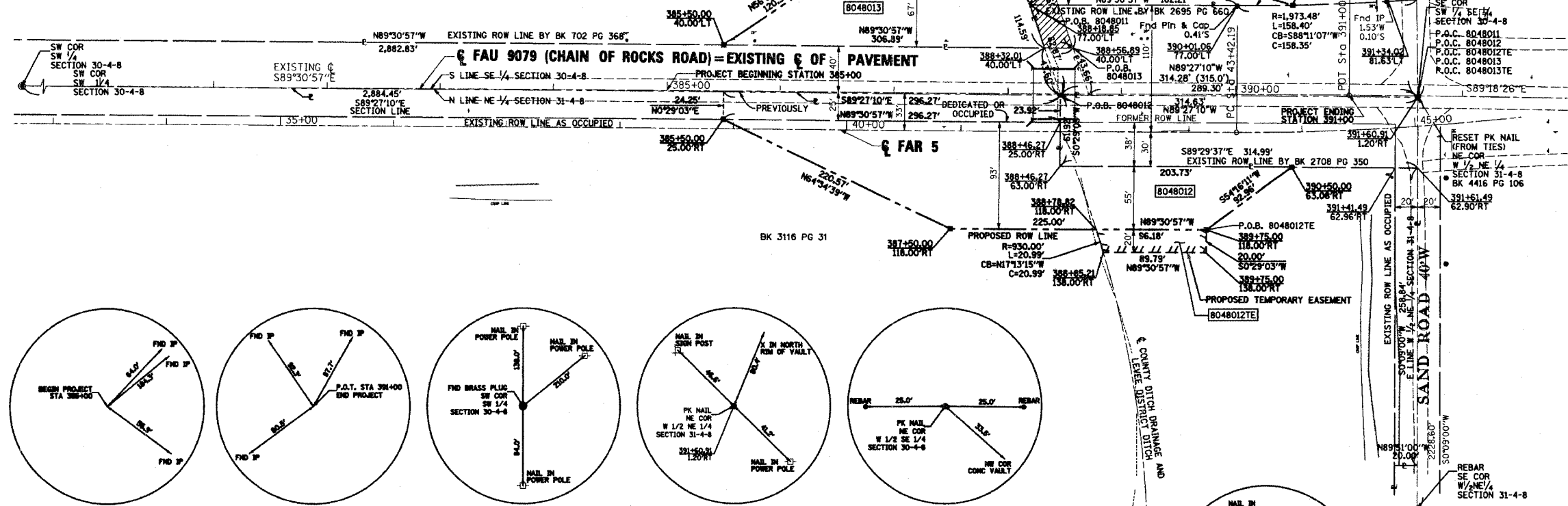

PARCEL NO.	OWNER	TOTAL HOLDING ACRES	FEE SIMPLE ACQUISITION				REMAINDER ACRES	EASEMENTS		PERMANENT TAX NUMBER	PROPERTY ACQUIRED BY
			PREVIOUSLY DEDICATED ACRES	NET ACRES	FE - PERMANENT ACRES	TE - TEMPORARY ACRES		EASEMENT PURPOSE			
8048011	RF & M, INC. AS TO AN UNDIVIDED 1/2 INTEREST, EDWARD TROBER AS TO AN UNDIVIDED 1/4 INTEREST AND RICHARD R. ZOELLNER AND CLARA ZOELLNER, HUSBAND AND WIFE AS JOINT TENANTS AS TO AN UNDIVIDED 1/4 INTEREST TITLE REPORT MA-3763.0	4.7115	0.1289	5,615	N/A	0.1289	5,615	4,5626	N/A	N/A	14-1-15-30-00-000-007
8048012	ARTHUR H. FABER AND WALTER DEAN FABER AS JOINT TENANTS TITLE REPORT MA-3765.0	85.6336	0.7926	34,526	0.1638	7,135	0.6288	27,391	84,8410	TE=0.0427 TE=1,859	ENTRANCE CONSTRUCTION & GRADING 14-1-15-31-00-000-001 14-1-15-31-00-000-002
8048013	PEORIA BB & B LLC, A MISSOURI LIMITED LIABILITY COMPANY TITLE REPORT MA-3766.0	66.7847	0.3767	16,408	0.0211	919	0.3556	15,489	66,4080	TE=0.1074 TE=4,677	ENTRANCE CONSTRUCTION & GRADING 14-1-15-30-00-000-002,002

STATE OF ILLINOIS )  
COUNTY OF MADISON ) SS

I, LARRY L. STAHLHUT, AN ILLINOIS PROFESSIONAL LAND SURVEYOR, CERTIFY THAT I HAVE SURVEYED THE PLAT OF HIGHWAY SHOWN HEREON AND THAT THIS PROFESSIONAL SERVICE CONFORMS TO THE CURRENT ILLINOIS MINIMUM STANDARDS FOR A BOUNDARY SURVEY FOR THE PROPOSED PARCEL(S) TO BE ACQUIRED BY THE STATE OF ILLINOIS, DEPARTMENT OF TRANSPORTATION, SHOWN HEREON.

DATED 9-18-06  
LARRY L. STAHLHUT, PLS NO. 2214  
LICENSE EXPIRATION DATE: 11/30/2006



**CMT**  
CRAWFORD, MURPHY & TILLY, INC.  
CONSULTING ENGINEERS  
314 WOLF STREET EDWARDSVILLE, IL 62225  
PHONE: (815) 986-0070

ILLINOIS DEPARTMENT OF TRANSPORTATION  
**PLAT OF HIGHWAYS**  
FAU 9079 (CHAIN OF ROCKS ROAD)  
SECTION 65BR  
MADISON COUNTY  
JOB NO. R-98-048-00

STATION 385+00 TO STATION 391+00

50' 0 50' 100'  
SCALE: 1" = 50'

COMPLETION DATE OF FIELD WORK PERFORMED  
LAND SURVEY: JAN. 12, 2006  
RIGHT OF WAY STAKING: MAY 10, 2006

ILLINOIS DEPARTMENT OF TRANSPORTATION  
DIVISION OF HIGHWAYS/DISTRICT 8  
1102 EASTPORT PLAZA DRIVE  
COLLINGSVILLE, ILLINOIS 62234-6198

SHEET 1 IS A COVER SHEET

NO.	DATE	DESCRIPTION	BY

DATE: 9-18-06  
DRAWN BY: [Signature]  
CHECKED BY: [Signature]  
IN CHARGE: [Signature]

PLOT DATE: DATE-TIME

Map is 04065004-COR-SHT.dgn 9/18/2006 8:17:14 AM