

| F.A.I. RTE.         | SECTION      | COUNTY                    | TOTAL SHEETS | SHEET NO. |
|---------------------|--------------|---------------------------|--------------|-----------|
| 70                  | 60-(10,11)RS | MADISON                   | 256          | 117       |
| STA.                |              | TO STA.                   |              |           |
| FED. ROAD DIST. NO. |              | ILLINOIS FED. AID PROJECT |              |           |

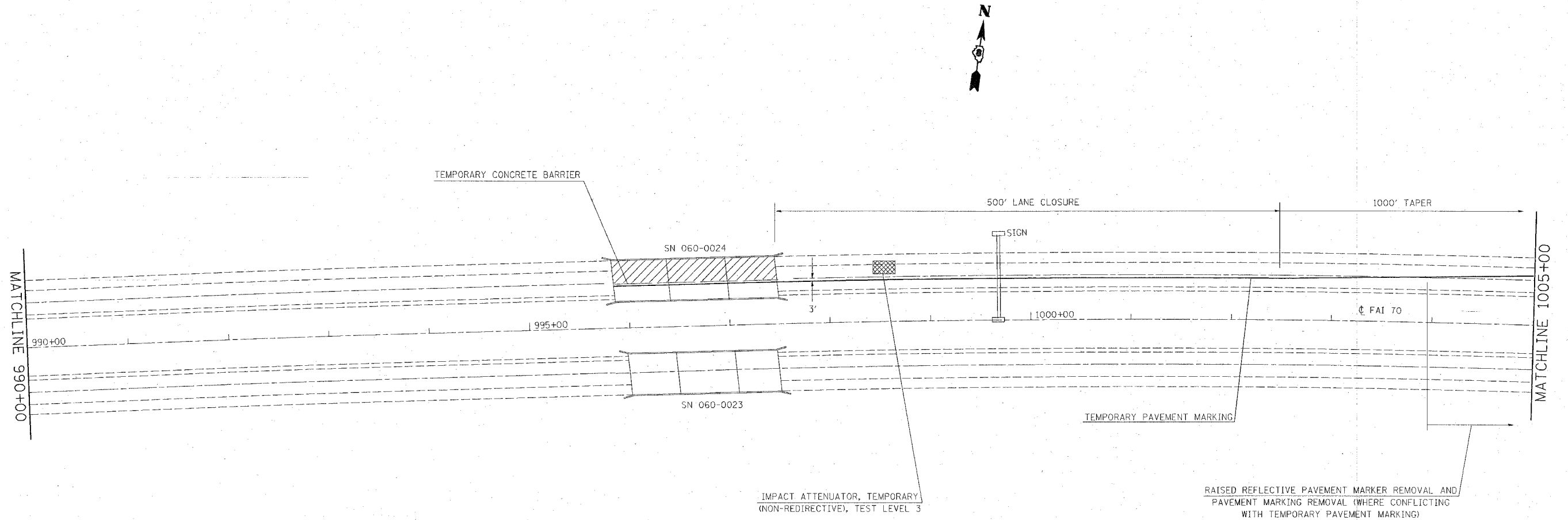

NOTES:

TRAFFIC CONTROL SHALL CONFORM TO STANDARDS 701400 AND 701402 INCLUDING ALL DEVICES SHOWN ON THE STANDARDS.

A QUANTITY FOR TEMPORARY PAVEMENT MARKING IS PROVIDED IN THE EVENT THAT THE ORIGINAL NEEDS TO BE REPLACED. THE APPLICATION AND TYPE SHALL BE APPROVED BY THE RESIDENT ENGINEER. THIS ITEM OF WORK SHALL INCLUDE REMOVAL AND WILL ONLY BE PAID FOR ONCE REGARDLESS OF THE NUMBER OF SUBSEQUENT APPLICATIONS.

USE OF NEW JERSEY CONCRETE BARRIER IN ACCORDANCE WITH SECTION 704 OF THE 2002 EDITION OF THE STANDARD SPECIFICATIONS WILL BE PERMITTED ON THIS PROJECT. ALL OTHER TRAFFIC CONTROL SHALL BE IN ACCORDANCE WITH THE 2007 EDITION OF THE STANDARD SPECIFICATIONS.

TRAFFIC CONTROL FOR STAGE 1 IS SHOWN. TRAFFIC CONTROL FOR STAGE 2 WILL BE A MIRROR IMAGE OF STAGE 1.

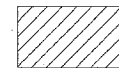

WORK AREA



TEMPORARY CONCRETE BARRIER



IMPACT ATTENUATOR

| REVISIONS |      |
|-----------|------|
| NAME      | DATE |
|           |      |
|           |      |
|           |      |
|           |      |
|           |      |
|           |      |
|           |      |
|           |      |
|           |      |
|           |      |

ILLINOIS DEPARTMENT OF TRANSPORTATION  
**TRAFFIC CONTROL PLAN**  
**WB I-70 OVER WENDELL BRANCH**  
**SN 060-0024**  
 FAI 70  
 SECTION 60-(10,11)RS  
 MADISON COUNTY

SCALE: VERT. \_\_\_\_\_  
 HORIZ. \_\_\_\_\_  
 DATE \_\_\_\_\_

DRAWN BY \_\_\_\_\_  
 CHECKED BY \_\_\_\_\_

PLOT DATE = #DATE#  
 FILE NAME = #FILE#  
 PLOT SCALE = #SCALE#  
 REFERENCE = #REF#