

PART OF SECTION 4, T1N, R9W, OF THE 3RD PM, ST. CLAIR COUNTY, ILLINOIS

COORDINATES SHOWN HEREON ARE BASED ON SURVEY CONTROL DATA AS PROVIDED BY THE ILLINOIS DEPARTMENT OF TRANSPORTATION.

COORDINATE TABLE			
STATION	OFFSET	NORTH	EAST
	C.P. 9911	688,935.2750	2,315,876.4840
424+29.47	P.O.T. #210	689,090.4895	2,315,704.4886
424+50.00	0.00' RT	689,105.6082	2,315,690.5986
424+50.00	50.23' RT	689,139.5884	2,315,727.5883
424+50.00	49.77' LT	689,071.9361	2,315,653.9461
426+08.26	70.99' LT	689,174.1241	2,315,531.2532
426+12.48	49.75' LT	689,191.6025	2,315,544.0374
426+18.45	19.75' LT	689,216.2911	2,315,562.0953
426+22.42	0.25' RT	689,232.7501	2,315,574.1340
426+30.92	50.25' RT	689,272.8368	2,315,605.2050
426+35.09	74.77' RT	689,292.4935	2,315,620.4409
427+11.38	P.O.T. #206	689,298.0931	2,315,513.7709
427+50.00	90.00' RT	689,387.4217	2,315,553.9206
427+50.00	90.00' LT	689,265.6476	2,315,421.3647
429+00.00	90.00' RT	689,497.8850	2,315,452.4422
429+00.00	90.00' LT	689,376.1109	2,315,319.8863
430+12.01	75.74' LT	689,468.2432	2,315,254.6063
430+17.19	49.71' LT	689,489.6675	2,315,270.2767
430+23.15	19.71' LT	689,514.3560	2,315,288.3347
430+27.13	0.29' RT	689,530.8151	2,315,300.3733
430+35.63	50.29' RT	689,570.9017	2,315,331.4444
430+81.42	C.P. #10	689,559.4820	2,315,251.3240
431+75.00	55.00' LT	689,602.3051	2,315,159.6173
431+75.00	49.69' RT	689,605.8957	2,315,163.5258
440+15.86	0.00' RT	690,258.7413	2,314,631.2594
441+11.84	P.O.T. #218	690,329.4235	2,314,566.3263

BEARINGS SHOWN HEREON ARE BASED ON SURVEY CONTROL DATA AS PROVIDED BY THE ILLINOIS DEPARTMENT OF TRANSPORTATION.

FAP NO.	SECTION	COUNTY	TOTAL SHEETS	SHEET NO.
592	28BR-2, 28BR-3	ST. CLAIR	51	12

STA. 431+75.00 TO STA. 440+15.86
CONTRACT NO.:

LEGEND

- C.O.B. CENTER OF BRIDGE
- P.O.L. POINT ON LINE
- EXISTING CENTERLINE
- EXISTING RIGHT OF WAY LINE
- EXISTING EASEMENT LINE
- PROPOSED CENTERLINE
- PROPOSED RIGHT OF WAY LINE
- PROPOSED TEMPORARY EASEMENT LINE
- PROPOSED PERMANENT EASEMENT LINE
- SECTION LINE
- QUARTER SECTION LINE
- QUARTER SECTION LINE
- PROPERTY (DEED) LINE
- APPARENT PROPERTY LINE
- APL
- 121.45 MEASURED DIMENSION
- 123.45 (COMP) COMPUTED DIMENSION
- (123.45) RECORDED DIMENSION
- FOUND IRON PIPE OR IRON ROD AT CORNER UNLESS OTHERWISE NOTED
- SET 5/8 INCH IRON ROD AT CORNER UNLESS OTHERWISE NOTED
- PERMANENT SURVEY MONUMENT, I.D.O.T. STD. 667101 (TO BE SET BY OTHERS)
- CUT CROSS FOUND OR SET
- SAME OWNERSHIP
- EXISTING BUILDING

- STAKING OF PROPOSED RIGHT OF WAY. SET 5/8 INCH METAL ROD WITH DIVISION OF HIGHWAY SURVEY MARKER TO MONUMENT THE POSITION SHOWN, IDENTIFIED BY INSCRIPTION DATA AND SURVEYORS REGISTRATION NUMBER.
- M STAKING OF PROPOSED RIGHT OF WAY IN CULTIVATED AREAS. SET 3/8 INCH METAL ROD WITH DIVISION OF HIGHWAY SURVEY MARKER 20 INCHES BELOW GROUND SURFACE TO MONUMENT THE POSITION SHOWN, IDENTIFIED BY INSCRIPTION DATA AND SURVEYORS REGISTRATION NUMBER.
- * COULD NOT SET PINS DUE TO THE POINTS FALLING IN THE WATER

STATE OF ILLINOIS
COUNTY OF ST. CLAIR
I, TONY HARD, AN ILLINOIS PROFESSIONAL LAND SURVEYOR, CERTIFY THAT I HAVE SURVEYED THE PLAT OF HIGHWAYS SHOWN HEREON AND THAT THIS PROFESSIONAL SERVICE CONFORMS TO THE CURRENT ILLINOIS MINIMUM STANDARDS FOR A BOUNDARY SURVEY FOR THE PROPOSED PARCEL(S) TO BE ACQUIRED BY THE STATE OF ILLINOIS, DEPARTMENT OF TRANSPORTATION, SHOWN HEREON.
DATED April 20, 2006
Tony Hard
TONY HARD, PLS NO. 2953
LICENSE EXPIRATION DATE: 11/30/2006

McDonough-Whitlow, P.C.
Consulting Engineers & Land Surveyors
138 East Wood Street
Hillsboro, IL 62049
Phone: 217.532.9233
Fax: 217.532.6300
PROFESSIONAL DESIGN NO. 184-002754

ILLINOIS DEPARTMENT OF TRANSPORTATION
PLAT OF HIGHWAYS
FAP ROUTE 592 (IL 13/157)
SECTION 28BR-2, 28BR-3
ST. CLAIR COUNTY
JOB NO. R-98-004-06
STATION 431+75.00 TO STATION 440+15.86
SCALE: 1" = 50'
SHEET 3 OF 4
ILLINOIS DEPARTMENT OF TRANSPORTATION
DIVISION OF HIGHWAYS/DISTRICT 8
1102 EASTPORT PLAZA DRIVE
COLLINSVILLE, ILLINOIS 62234-6188
SHEET 1 IS A COVER SHEET

COMPLETION DATE OF FIELD WORK PERFORMED
LAND SURVEY: 02-14-2006
RIGHT OF WAY STAKING: 03-30-2006

CAHOKIA COMMONFIELDS

PLAT BOOK E, PAGES 16-17
Recorded January 18, 1881

CAHOKIA COMMONFIELDS

PLAT BOOK E, PAGES 16-17
Recorded January 18, 1881

CAYA TRACT

PLAT BOOK A, PAGE 74
Recorded November 17, 1860

NO.	DATE	DESCRIPTION	BY

N.T.S. P.O.T. #218
Centreyllie Beauty Supply Ties Provided by IDOT

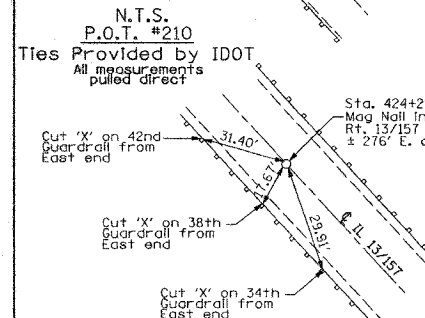
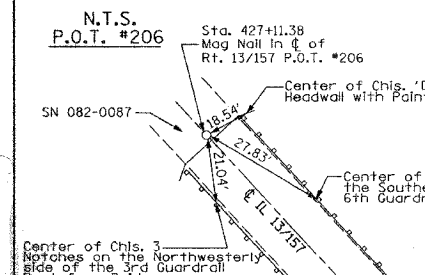
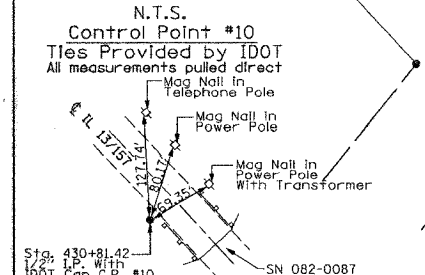
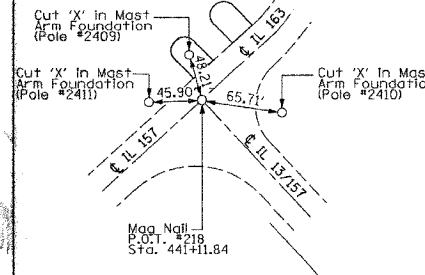

PROJECT ENDS
STA. 440+15.86
FAP 592 (IL 13/157)

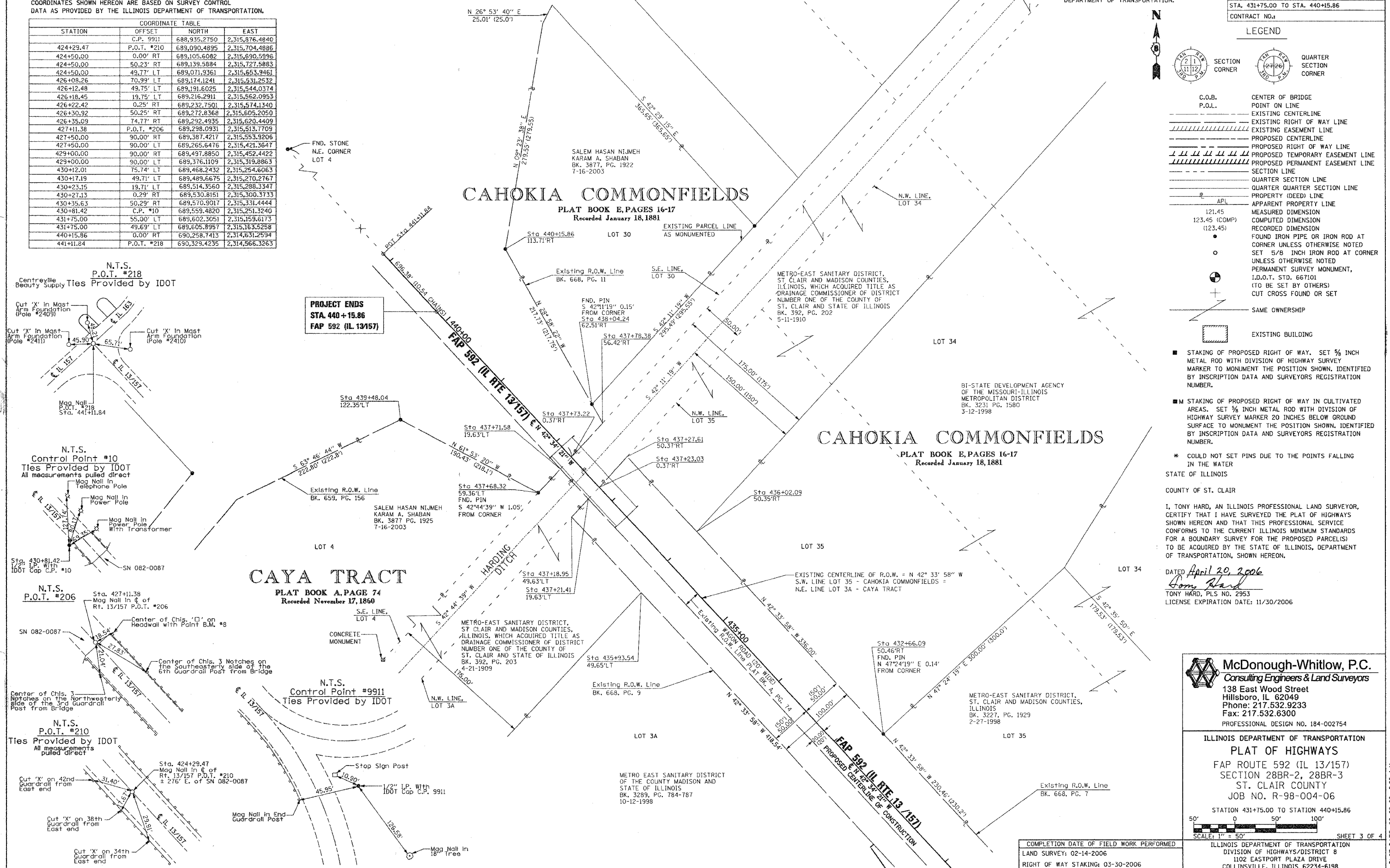

PLAT DATE: 02-09-06 9:05 A.M.