

ALIGNMENT COORDINATES

POINT NO.	STA	NORTHING	EASTING
1	19+40.00	1,906,072.12	1,008,807.09
4	46+53.65	1,906,124.36	1,011,520.25
5	73+07.74	1,906,175.77	1,014,173.84
6	73+25.00	1,906,176.13	1,014,191.09
9	77+00.00	1,906,177.94	1,014,568.09
10	99+58.23	1,906,224.99	1,016,823.83
11	126+03.30	1,906,280.42	1,019,468.31
12	131+40.00	1,906,289.57	1,020,004.94
2	200+00.00	1,906,098.82	1,010,193.80
3	211+60.41	1,907,259.21	1,010,201.48
7	300+00.00	1,905,676.87	1,014,336.77
8	305+00.00	1,906,176.85	1,014,340.42

ELEVATION BENCHMARKS
DATUM: NGVD OF 1929

NO.	DESCRIPTION	ELEV.
AC-175	BRASS DISK IN ALUMINUM HOUSING AT WEST INTERSECTION OF KRESS ROAD & HAWTHORNE LANE	751.10
BM1	ALUMINUM DISK STAMPED "DUPAGE COUNTY 749.47 MAPS & PLATS" ON SOUTH WEST END OF WING WALL ON EAST SIDE KRESS RD., ±528' NORTH OF WESTERN DR.	
OSBM 1	SQUARE CUT @ FINISH FLOOR OF DOORWAY AT FAR WEST END OF BUILDING @ NE CORNER OF KRESS RD. & HAWTHORNE LN.	753.74
OSBM 2	SQUARE CUT @ FINISH FLOOR OF DOORWAY AT FAR EAST END OF BUILDING @ NW CORNER OF HAWTHORNE LN. & POWIS RD.	753.33
OSBM 3	SQUARE CUT ON CURB OF ISLAND NEAR FLAGPOLES IN FRONT OF ADDRESS #1601 HAWTHORNE LANE	752.32
OSBM 4	SQUARE CUT ON CONC WALL ON NORTH SIDE OF DOCK RAMP FOR ADDRESS #911 INDUSTRIAL DR.	753.58
OSBM 5	SQUARE CUT ON CONC BASE OF 2ND LIGHT POLE SOUTH OF HAWTHORNE LN. OPPOSITE ADDRESS #1425 (ACCESS DRIVE TO NEW WATER PLANT)	754.06
OSBM 6	SQUARE CUT IN CONC BASE OF LIGHT ±100' SOUTH OF THE CENTERLINE OF HAWTHORNE LANE & 50' ± EAST OF MCQUEEN ROAD	759.20
OSBM 7	SQUARE CUT ON NE CORNER OF TRANSFORMER PAD @ NE CORNER OF ADDRESS #960 HAWTHORNE LN. @ PILSEN RD.	766.90
OSBM 8	X-CUT ON NE BOLT OF FIRE HYDRANT ON EASTSIDE OF ATLANTIC DR. IN FRONT OF ADDRESS #925 (2ND HYDRANT N OF HAWTHORNE LN.)	764.97
OSBM 9	X-CUT ON SW TAG BOLT OF FIRE HYDRANT ON WEST SIDE OF CHERRY BLOSSOM CT. IN FRONT OF ADDRESS #880	766.15
OSBM 10	SQUARE CUT ON CONC BASE OF STREET LIGHT CONTROL BOX @ WESTSIDE OF APPLICABLE RD. & PEACHTREE LN. INTERSECTION	769.56
OSBM 11	ARROW BOLT OF FIRE HYDRANT ON WEST SIDE OF ARBOR AV., SOUTH OF HOUSE ADDRESS #830	765.71
OSBM 12	NORTHWEST BOLT OF FIRE HYDRANT ON WESTSIDE OF ARBOR AV., NORTH OF HOUSE ADDRESS #830	

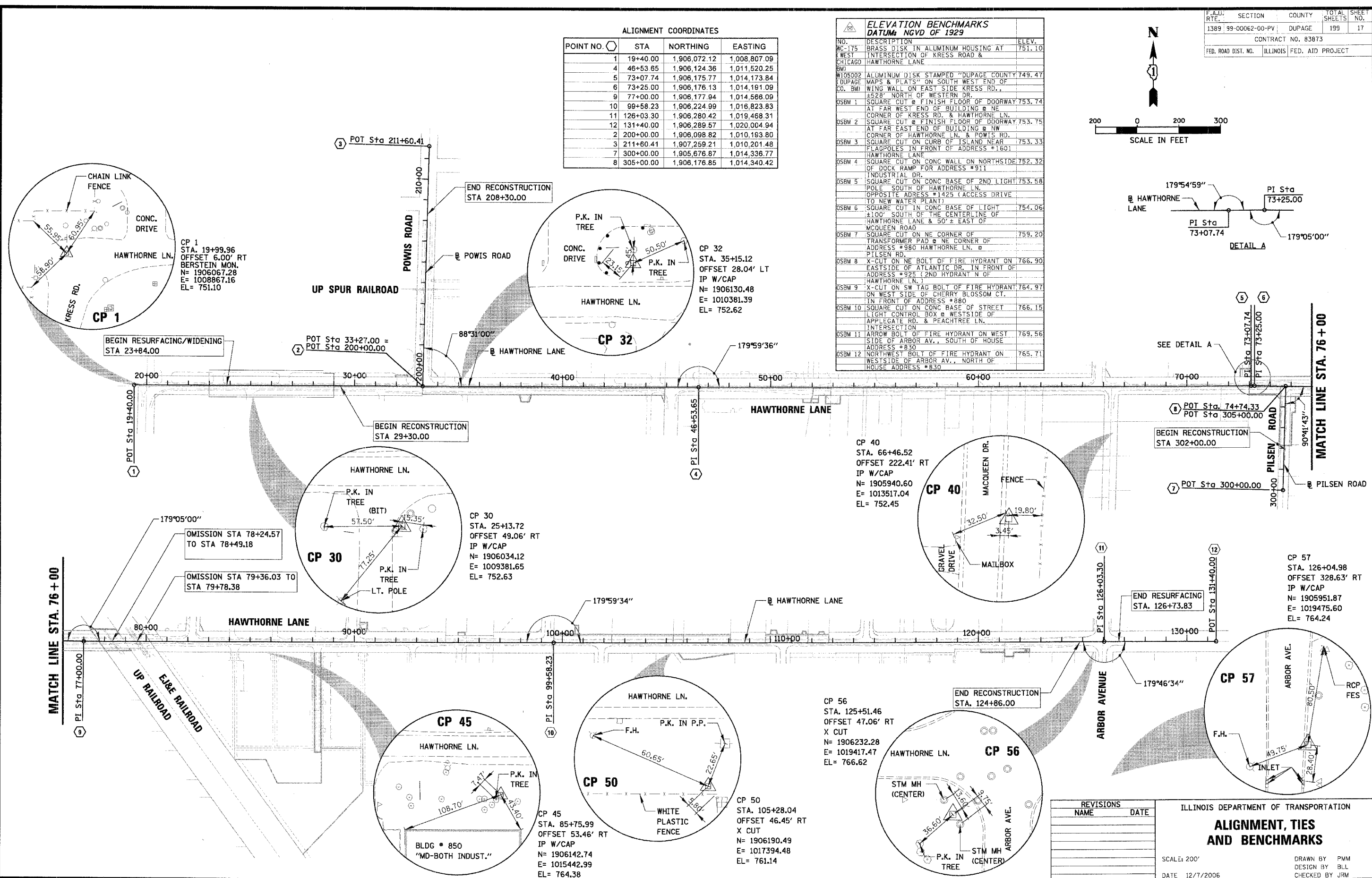
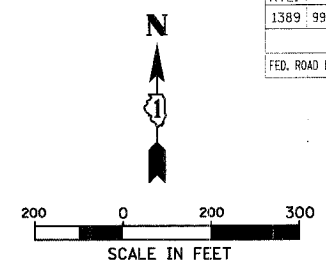

REVISIONS

NAME	DATE

ILLINOIS DEPARTMENT OF TRANSPORTATION

ALIGNMENT, TIES AND BENCHMARKS

SCALE: 200'

DATE: 12/7/2006

DRAWN BY: PMM
DESIGN BY: BLL
CHECKED BY: JRM

N:\WestCh\04479\04479.tbl