

F.A.J. RTE.	SECTION	COUNTY	TOTAL SHEETS	SHEET NO.
1389	99-00062-00-PV	DUPAGE	199	40
CONTRACT NO. 83873				
FED. ROAD DIST. NO. ILLINOIS FED. AID PROJECT				

PLAN
 SURVEYED BY: _____ DATE: _____
 NOTE BOOK NO.: _____
 CHECKED BY: _____
 FILE NAME: _____

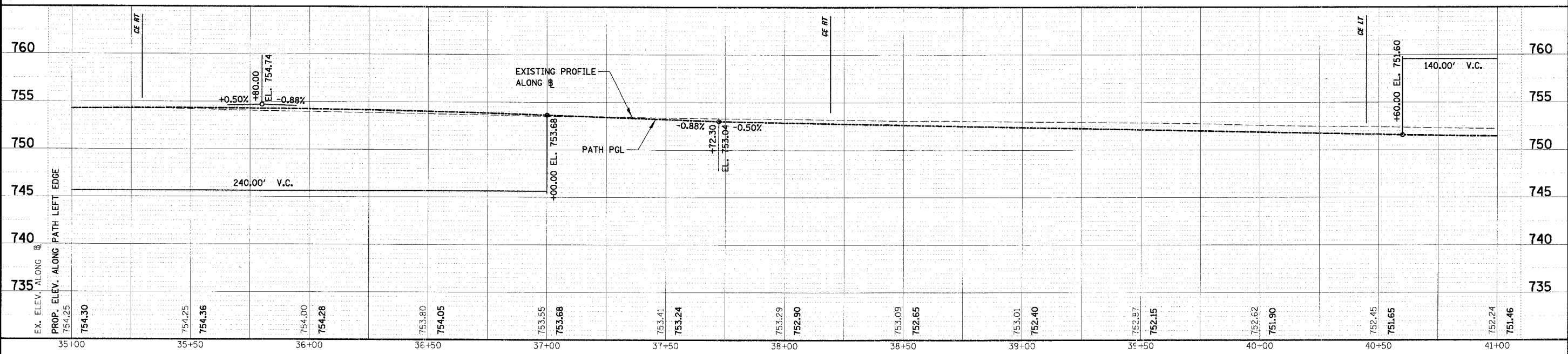

NOTE:
 ALL PATH VPI'S TO HAVE
 5' VERTICAL CURVES, OR AS SHOWN

PROFILE
 SURVEYED BY: _____ DATE: _____
 NOTE BOOK NO.: _____
 CHECKED BY: _____
 FILE NAME: _____

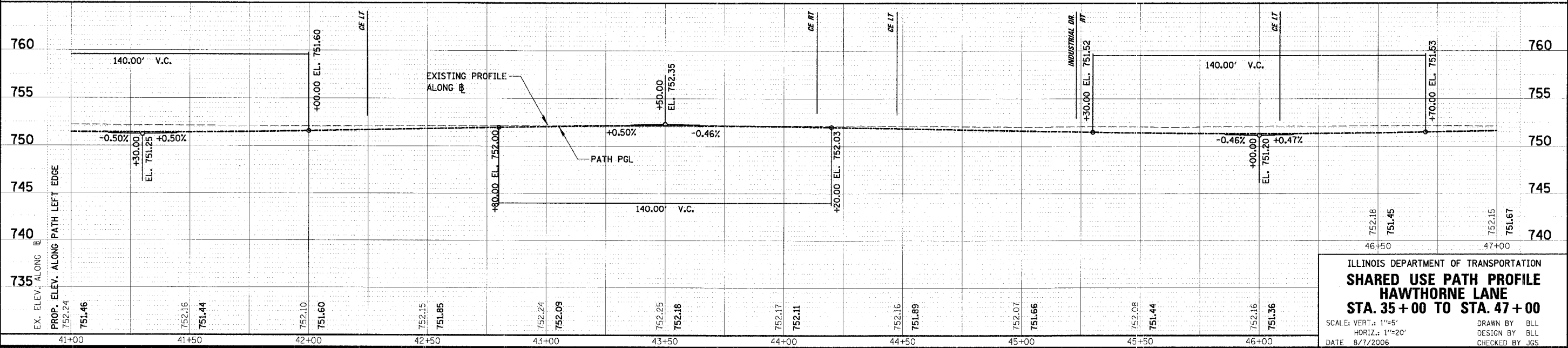

ILLINOIS DEPARTMENT OF TRANSPORTATION
SHARED USE PATH PROFILE
HAWTHORNE LANE
STA. 35 + 00 TO STA. 47 + 00

SCALE: VERT.: 1"=5'
 HORIZ.: 1"=20'
 DATE: 8/7/2006

DRAWN BY: BLL
 DESIGN BY: BLL
 CHECKED BY: JGS