

F.A.U. NO.	SECTION	COUNTY	TOTAL SHEETS	SHEET NO.
1389	99-00062-00-PV	DUPAGE	199	99
CONTRACT NO. 83873				
FED. ROAD DIST. NO.	ILLINOIS	FED. AID PROJECT		

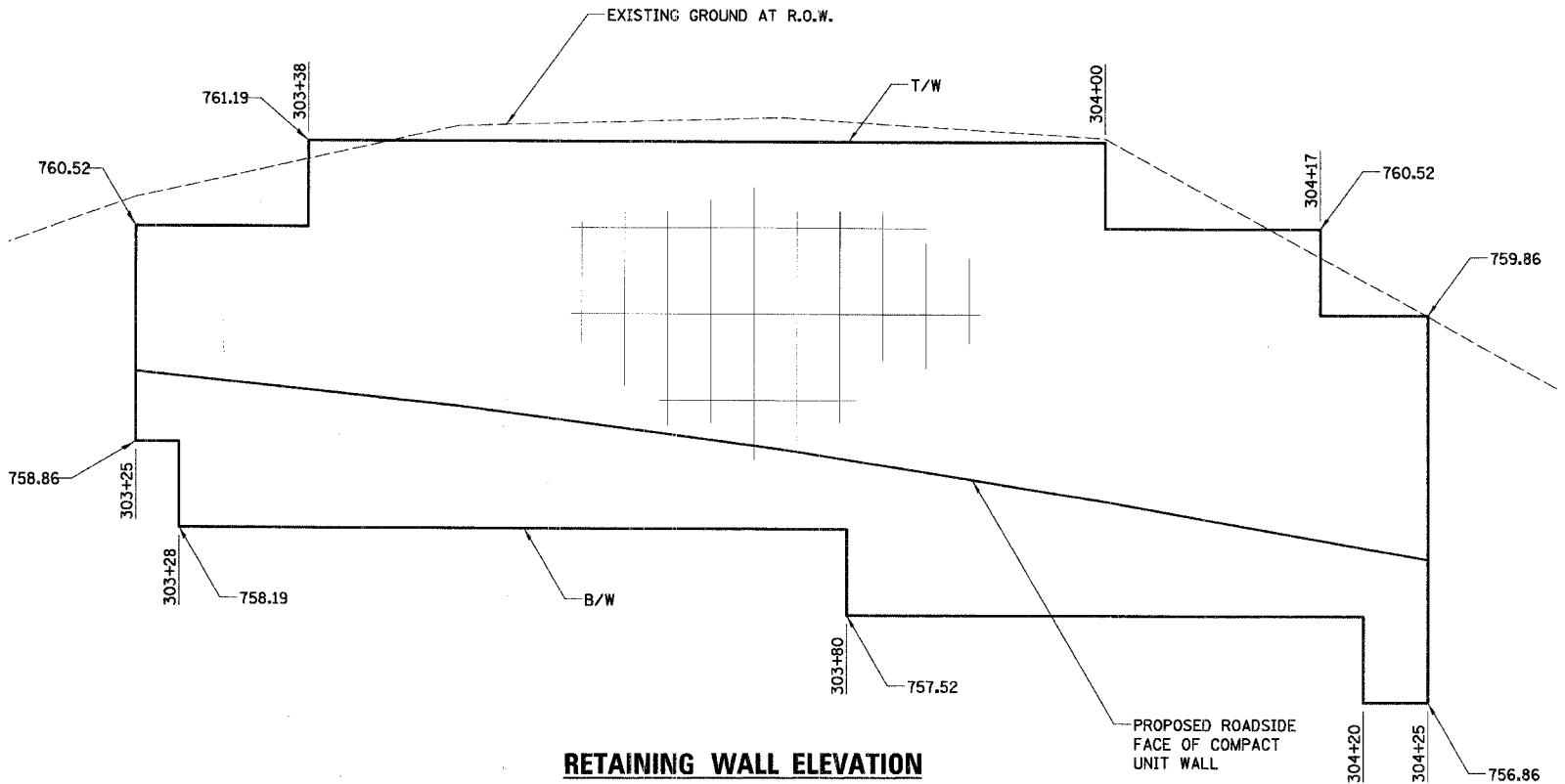

**RETAINING WALL ELEVATION**  
SCALE: NONE

NOTE: RETAINING WALL C/L OFFSET 21.50' LEFT OF PILSEN ROAD CONSTRUCTION BASELINE.

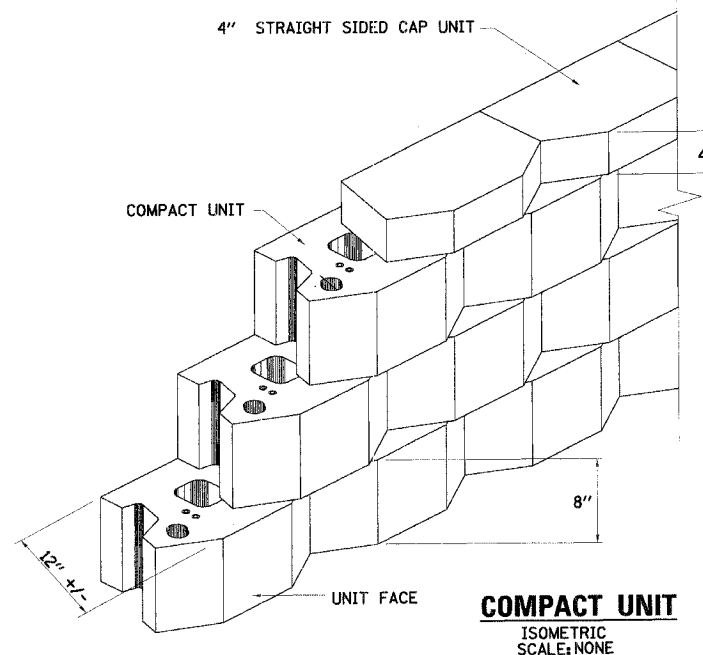

**COMPACT UNIT**  
ISOMETRIC  
SCALE: NONE

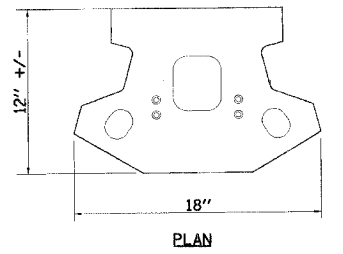

**PLAN**

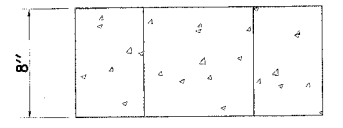

**FACE**  
**COMPACT UNIT**  
SCALE: NONE

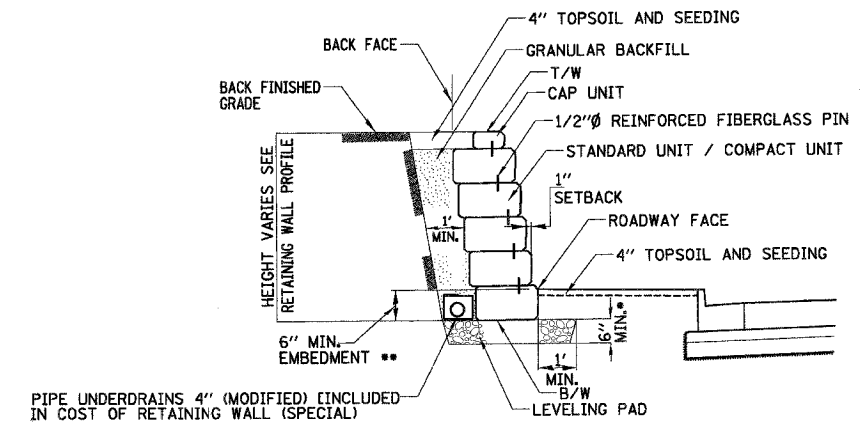

**RETAINING WALL (SPECIAL)**  
**SECTION**

N.T.S.  
• 12" AT STANDARD UNIT  
•• NOTE: EMBEDMENT DEPTH BELOW EXISTING GRADE SHALL FOLLOW WALL SUPPLIER'S RECOMMENDATIONS

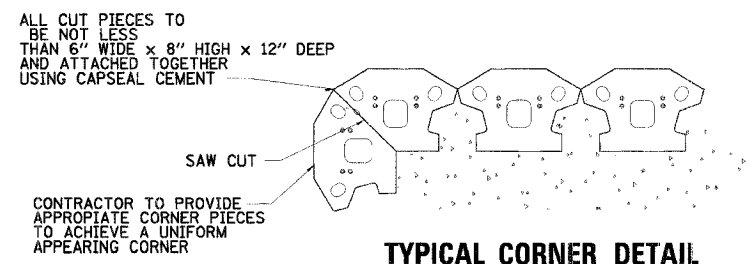

**TYPICAL CORNER DETAIL**  
**PLAN**  
SCALE: NONE

ALL CUT PIECES TO BE NOT LESS THAN 6" WIDE x 8" HIGH x 12" DEEP AND ATTACHED TOGETHER USING CAPSEAL CEMENT  
CONTRACTOR TO PROVIDE APPROPRIATE CORNER PIECES TO ACHIEVE A UNIFORM APPEARING CORNER

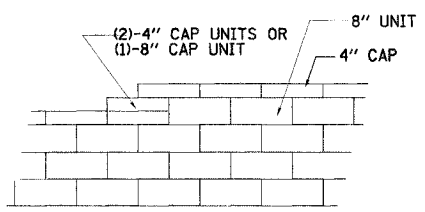

**TOP OF WALL STEPS**  
SCALE: NONE

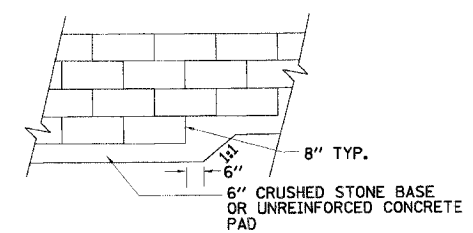

**LEVELING PAD AND STEP DETAILS**  
SCALE: NONE

REVISIONS	
NAME	DATE

ILLINOIS DEPARTMENT OF TRANSPORTATION  
**HAWTHORNE LANE**  
**RETAINING WALL (SPECIAL)**  
**DETAILS**  
SCALE: 1'  
DATE 12/7/2006  
DRAWN BY PMW  
DESIGN BY BLL  
CHECKED BY JGS

N:\WestChl\04479\04479.tbl