

| F.A.U. RTE. | SECTION | COUNTY | TOTAL SHEETS | SHEET NO. |
|--------------------------------|----------------------------|------------------------------|--------------|-----------|
| 1700 | 05-00045-02-PV COOK/DUPAGE | | 103 | 38 |
| INTERSECTION GRADING PLAN | | | | |
| FED. ROAD DIST. NO. 7 ILLINOIS | | FED. AID PROJECT M-800315441 | | |

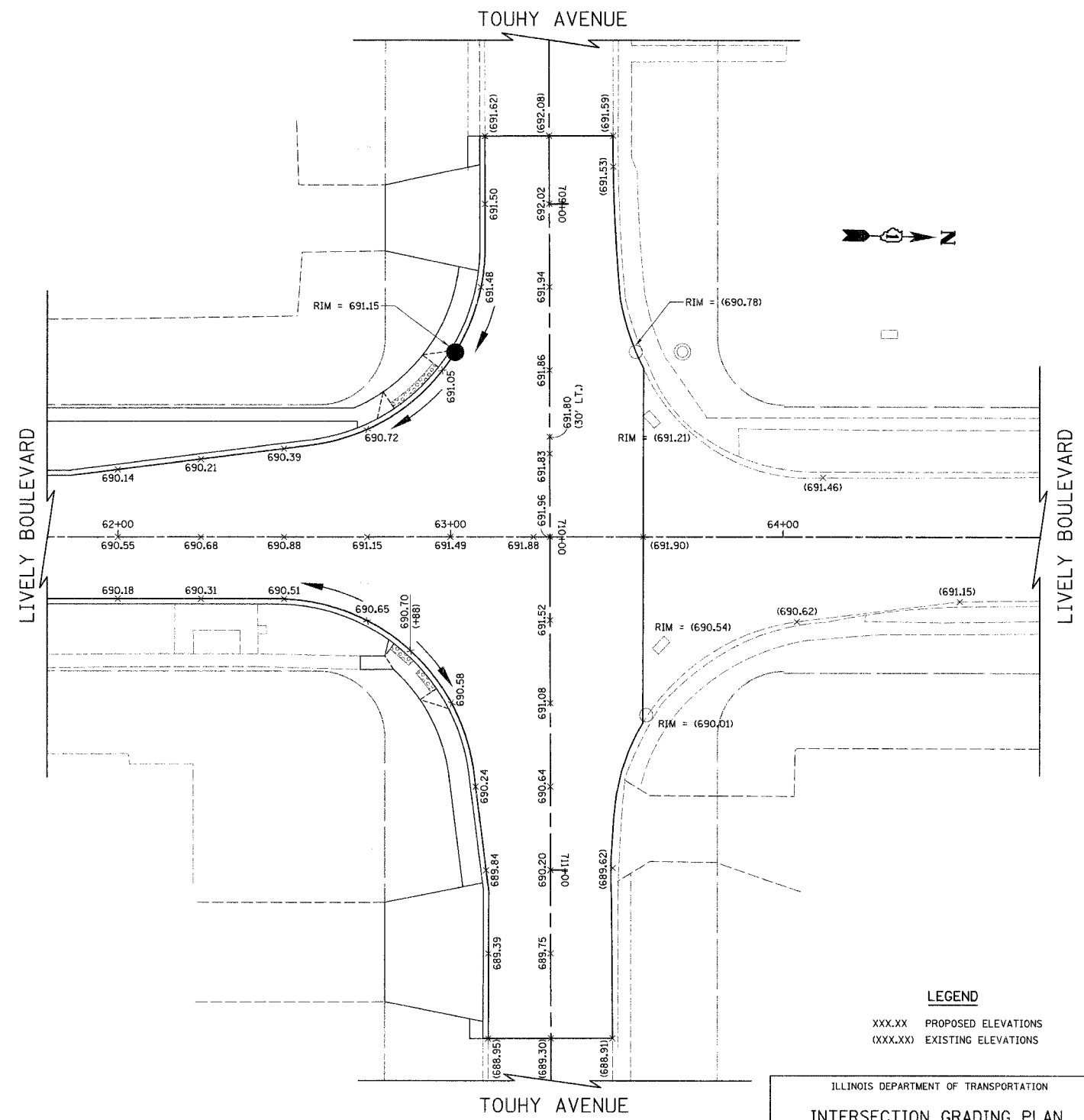
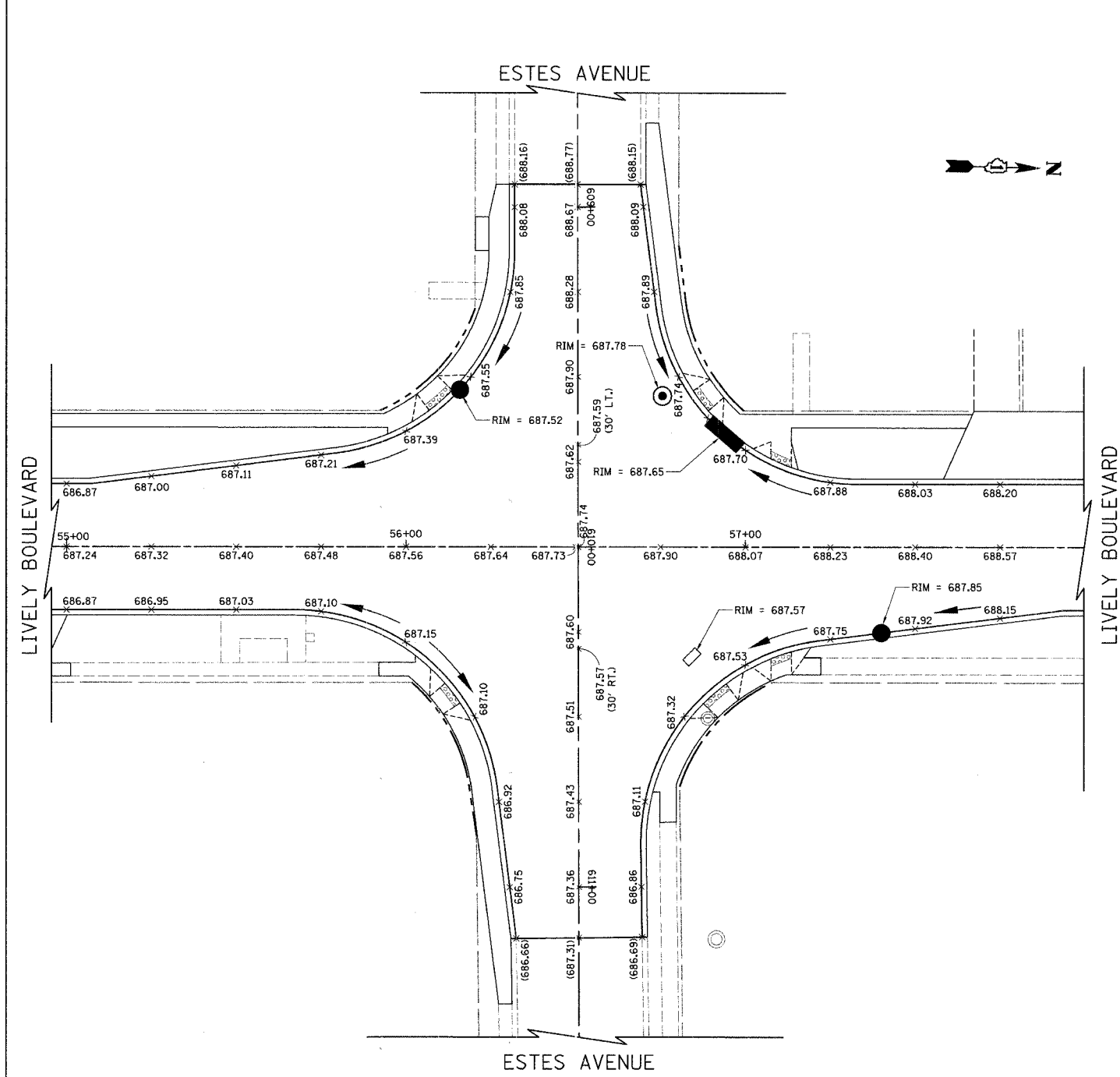

LEGEND

- xxx.xx PROPOSED ELEVATIONS
- (xxx.xx) EXISTING ELEVATIONS

ILLINOIS DEPARTMENT OF TRANSPORTATION

INTERSECTION GRADING PLAN

LIVELY BOULEVARD/ESTES AVENUE
AND
LIVELY BOULEVARD/TOUHY AVENUE

SCALE IN FEET

DATE: 10/18/06
DESIGNED BY: KRK
CHECKED BY: DJK