

F.A. RTE.	SECTION	COUNTY	TOTAL SHEETS	SHEET NO.
*	**	WILLIAMSON	917	821
STA.		TO STA.		
FED. ROAD DIST. NO.	ILLINOIS	FED. AID PROJECT		
* I-57, & OLD IL 13 (FAU 9629)				
* (X1-6-2)VB-2,(X1-6)HBK-2				

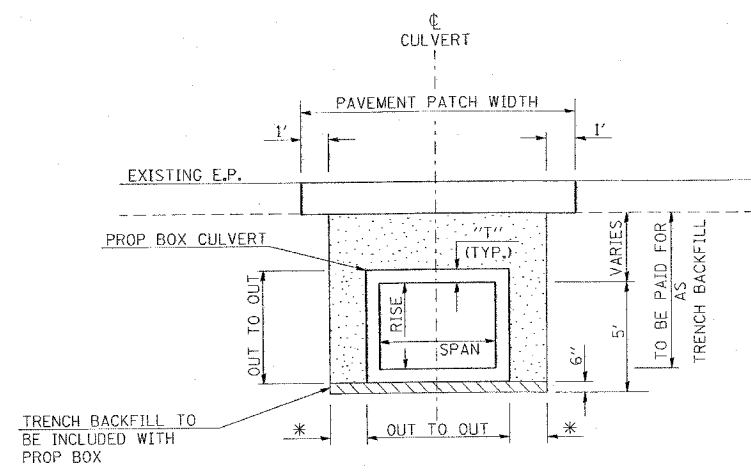

**SECTION A-A: PROPOSED BOX CROSSING EXISTING ROAD**  
TRENCH DEPTH GREATER THAN 5'  
SHORING REQUIRED

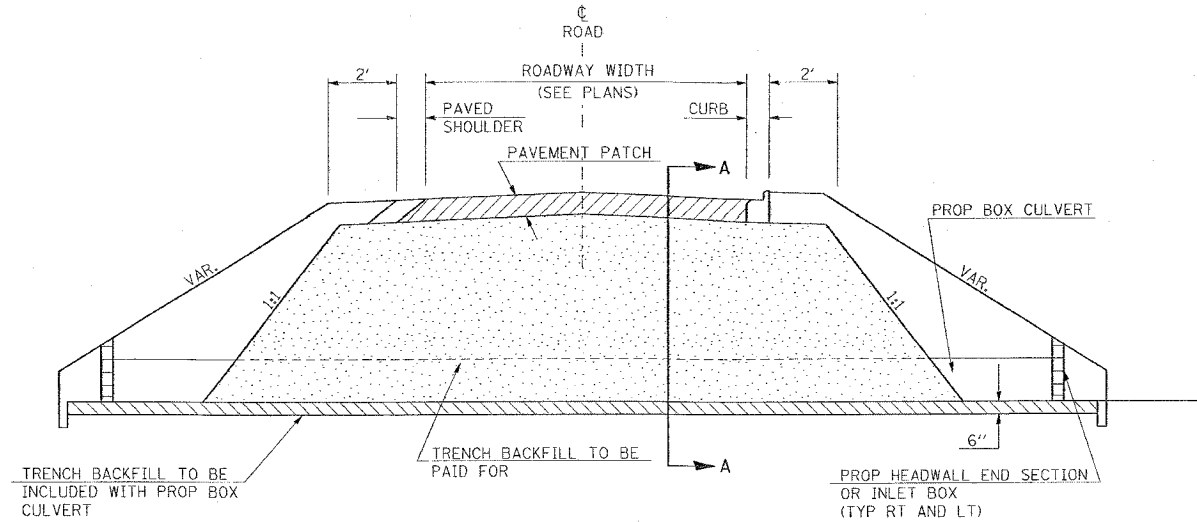

**PROFILE SECTION THRU BOX CULVERT ACROSS ROADWAY**

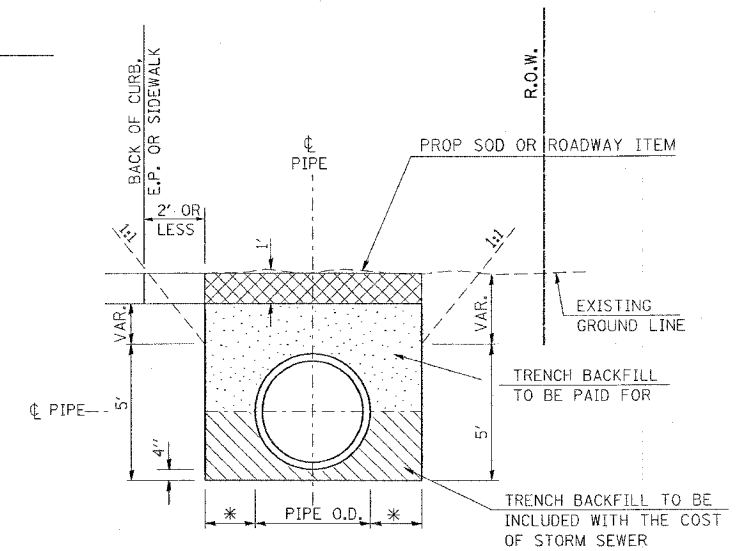

**SECTION OF TRENCHES NEAR EDGE OF PAVEMENT**

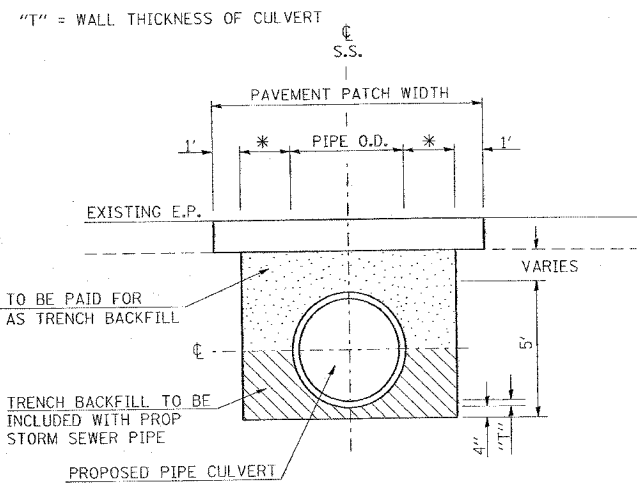

**SECTION B-B: PROPOSED STORM SEWER CROSSING EXISTING ROAD**  
TRENCH DEPTH GREATER THAN 5'  
SHORING REQUIRED

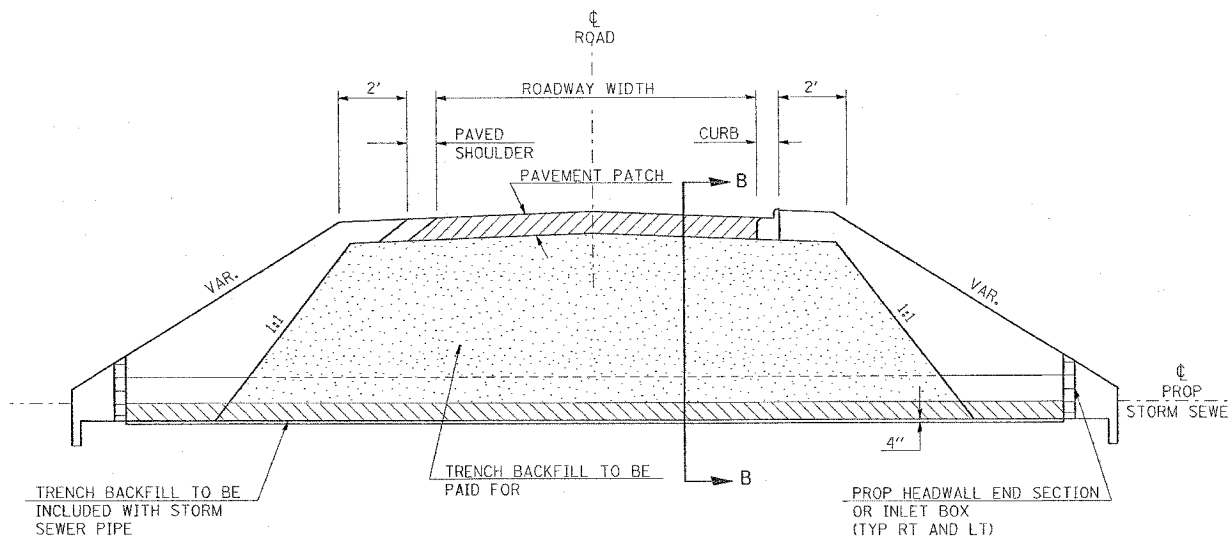

**PROFILE SECTION THRU STORM SEWER ACROSS ROADWAY**

**NOTES:**

THE CONSTRUCTION REQUIREMENTS OF THE TRENCHES FOR STORM SEWER SHALL BE IN ACCORDANCE WITH ARTICLE 550.04 AND 550.07 OF THE STANDARD SPECIFICATIONS.

TRENCH BACKFILL WILL BE MEASURED AND PAID FOR AS SPECIFIED IN ARTICLES 208.03 AND 208.04 OF THE STANDARD SPECIFICATIONS.

- \* 9" + PIPE OD + 9" WHEN TRENCH DEPTH < 5'.
- 18" + PIPE OD + 18" WHEN TRENCH DEPTH > 5'.

REVISIONS		ILLINOIS DEPARTMENT OF TRANSPORTATION
NAME	DATE	
		<b>DETAILS:</b> <b>TRENCH BACKFILL</b>

SCALE: VERT. NO SCALE  
HORIZ. DATE

DRAWN BY CNH  
CHECKED BY