

# T 4 S - R 14 W 2nd P.M.

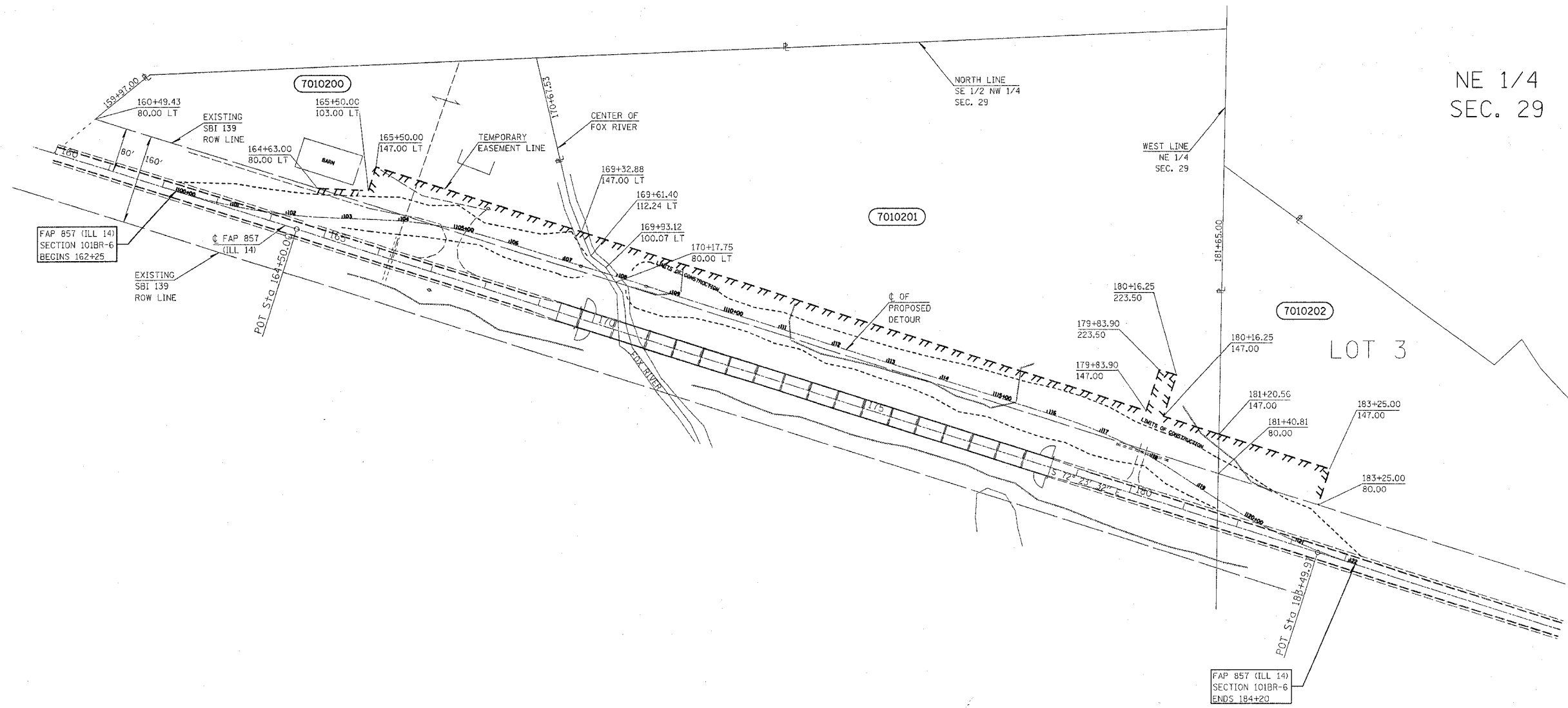

NW 1/4  
SEC. 29

NE 1/4  
SEC. 29



FAP 857 (ILL 14)  
SECTION 101BR-6  
BEGINS 162+25

FAP 857 (ILL 14)  
SECTION 101BR-6  
ENDS 184+20

**UTILITIES:**

TELEPHONE-

GAS-

ELECTRICITY-

WATER-

T.V.CABLE-

PARCEL	OWNER	ADD AREA	EXIST. AREA TAKEN	EASEMENT	REM. AREA	INST	MICRO FILM NO	DATE RECORDED	BOOK/PAGE	AREA EXCESS	SOLD
7010200	Jeffery Rawlinson										
7010201	Reba Greer, Wilma Powers & Charles Owen										
7010202	F and R, Inc.										

NOTE:  
BEARINGS ARE ASSUMED  
TEMPORARY EASEMENTS REQUIRED TO  
IMPROVE DRAINAGE AND AS A WORK AREA.

**RIGHT OF WAY PLANS**  
**FAP ROUTE 857**

PROJECT SECTION 101BR-6

STATION 162+25 TO

STATION 184+20

COUNTY WHITE

SCALE 1"=100' SHEET 2 OF 2

1 2 3 4 5 6 7 8 9 4/12/2006  
10 11 12 13 14 15 16 17 18  
19 20 21 22 23 24 25 26 27 c:\projects\94675\p\01000pa.dgn  
28 29 30 31 32 33 34 35 36  
37 38 39 40 41 42 43 44  
45 46 47 48 49 50 51 52 53 54  
55 56 57 58 59 60 61 62 63

DRAWN BY JMD & ckt 04/05/06  
WRITTEN BY JMD 04/05/06  
CHECKED BY JMD  
INSPECTED BY JMD

CONTRACT NO 94675

(R) RECORDED DISTANCE

⊙ IRON PIN

⊙ ROW MARKER

⊙ CONCRETE MONUMENT

⊙ STEEL POST

⊙ IRON PIPE

⊙ CONCRETE POST

⊙ WOOD POST

⊙ AXLE

⊙ BRASS MONUMENT

JOB NO. R-97-010-00