

PART OF THE FRACTIONAL SW 1/4 OF SEC. 27 AND PART OF THE SE 1/4 OF SEC. 28, TWP. 43 N., R. 8 E. OF THE 3RD. P.M., IN McHENRY COUNTY, ILLINOIS.

LEGEND

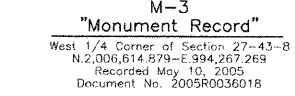
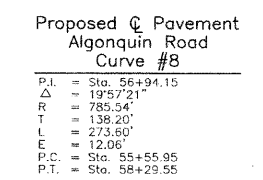
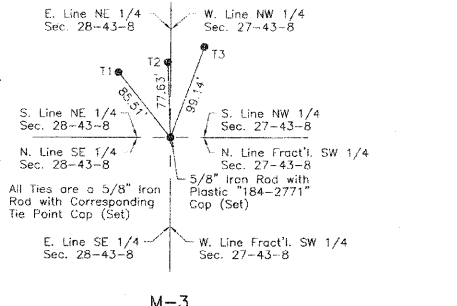
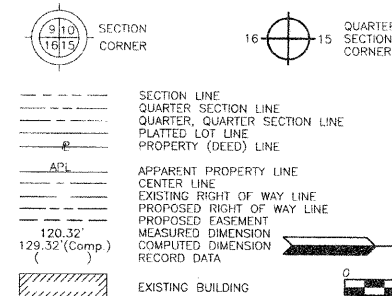

STATION	OFFSET	NORTH	EAST
132+92.08	78.36' Lt.	2,004,535.030	994,233.422
132+93.69	78.86' Lt.	2,004,536.716	994,233.450
133+26.10	88.84' Lt.	2,004,570.625	994,234.002
133+41.29	93.51' Lt.	2,004,586.512	994,234.260
133+46.19	326.11' Lt.	2,004,663.211	994,014.617
134+80.57	136.38' Lt.	2,004,732.227	994,236.632

Bearings are referenced to the Illinois Coordinate System NAD83 (1997) East Zone of Found Geodetic Survey Control Monuments "MCH31 1A", P.I.D. AJ2855 and "Algonquin", P.I.D. AJ2945.

○ IRON PIPE OR ROD FOUND ⊕ "MAG" NAIL SET
 + CUT CROSS FOUND OR SET ● 5/8" REBAR SET

● T1 THESE STAKES REFERENCE FOUND OR SET MONUMENTATION. SET 5/8 INCH IRON ROD FLUSH WITH GROUND TO THE FOUND IRON STAKE, IDENTIFIED BY COLORED PLASTIC CAP BEARING SURVEYORS REGISTRATION NUMBER.

● RT1 THESE STAKES, IN CULTIVATED AREAS, REFERENCE FOUND OR SET MONUMENTATION. BURIED 5/8 INCH IRON ROD 20 INCHES BELOW GROUND TO THE FOUND IRON STAKE, IDENTIFIED BY COLORED PLASTIC CAP BEARING SURVEYORS REGISTRATION NUMBER.

■ STAKING OF PROPOSED RIGHT OF WAY. SET DIVISION OF HIGHWAYS SURVEY MARKER TO MONUMENT THE POSITION SHOWN, IDENTIFIED BY INSCRIPTION DATA AND SURVEYORS REGISTRATION NUMBER.

■ M STAKING OF PROPOSED RIGHT OF WAY IN CULTIVATED AREAS, BURIED 5/8 INCH METAL ROD 20 INCHES BELOW GROUND TO MARK FUTURE SURVEY MARKER POSITION IDENTIFIED BY COLORED PLASTIC CAP BEARING SURVEYORS REGISTRATION NUMBER.

⊕ PERMANENT SURVEY MARKER, I.D.O.T STD 2135 (TO BE SET BY OTHERS)

□ RIGHT OF WAY STAKING PROPOSED TO BE SET.

STATE OF ILLINOIS }
 COUNTY OF LAKE }
 THIS IS TO CERTIFY THAT WE, JORGENSEN & ASSOCIATES, INC., AN ILLINOIS PROFESSIONAL DESIGN FIRM LAND SURVEYING CORPORATION, NUMBER 184-2771, HAVE SURVEYED THE PLAT OF HIGHWAYS SHOWN HEREON BETWEEN SECTION 27, TOWNSHIP 43N., RANGE 8E. AND SECTION 28, TOWNSHIP 43N., RANGE 8E. OF THE THIRD PRINCIPAL MERIDIAN, McHENRY COUNTY, THAT THE SURVEY IS TRUE AND COMPLETE AS SHOWN TO THE BEST OF MY KNOWLEDGE AND BELIEF, THAT THE PLAT CORRECTLY REPRESENTS SAID SURVEY, THAT ALL MONUMENTS FOUND AND ESTABLISHED ARE OF PERMANENT QUALITY AND OCCUPY THE POSITIONS SHOWN THEREON AND THAT THE MONUMENTS ARE SUFFICIENT TO ENABLE THE SURVEY TO BE RETRACED. MADE FOR THE DEPARTMENT OF TRANSPORTATION, STATE OF ILLINOIS.

DATED AT LAKE VILLA, ILLINOIS THIS _____ DAY OF _____ 20____ A.D.

ILLINOIS PROFESSIONAL LAND SURVEYOR NO. 35-2797
 LICENSE EXPIRATION DATE: NOVEMBER 30, 2008
 THIS PROFESSIONAL SERVICE CONFORMS TO THE CURRENT ILLINOIS MINIMUM STANDARDS FOR A BOUNDARY SURVEY.
 COORDINATES ARE BASED ON THE PUBLISHED METRIC COORDINATE VALUES AT FOUND GEODETIC SURVEY CONTROL MONUMENT "MCH31 1A", P.I.D. AJ2855, OF N.613,205.182-E.303,895.917.
 NOTE: SURFACE COORDINATES ARE SHOWN.

CHRISTIAN H. JORGENSEN
 2797
 PROFESSIONAL
 LAND
 SURVEYOR
 STATE OF
 ILLINOIS
 LAKE VILLA, ILLINOIS

Parcel	Document No.	Date Recorded
1FH0018	1999R0051344	July 16, 1999
-----	228149	February 2, 1996
-----	96R 055934	October 31, 1996
-----	2000R0039470	July 24, 2000
-----	2001R0064390	September 4, 2001
-----	2005R0037352	May 16, 2005

STATION	OFFSET	NORTH	EAST
55+13.58	47.07' Lt.	2,004,663.211	994,014.617
56+20.93	31.23' Rt.	2,004,552.155	994,086.521
56+21.68	40.06' Rt.	2,004,543.805	994,083.560
56+36.44	€	2,004,574.181	994,113.380
56+60.64	€	2,004,563.518	994,135.104
58+83.81	132.87' Lt.	2,004,539.596	994,402.392
58+84.65	94.42' Lt.	2,004,509.330	994,378.664
58+89.48	95.81' Lt.	2,004,507.337	994,383.280
58+93.95	62.76' Lt.	2,004,478.945	994,365.790
59+03.26	31.10' Lt.	2,004,448.560	994,352.915
132+58.06	67.89' Lt.	2,004,499.436	994,232.843
132+58.36	67.98' Lt.	2,004,499.755	994,232.848

STATION	OFFSET	NORTH	EAST
134+96.36	141.25' Lt.	2,004,748.748	994,236.900
136+36.40	172.67' Lt.	2,004,891.635	994,250.391
137+83.64	122.69' Rt.	2,004,940.154	994,576.831
138+76.66	229.80' Lt.	2,005,137.772	994,270.478
138+77.03	228.70' Lt.	2,005,137.780	994,271.636
140+87.45	554.28' Lt.	2,005,438.691	994,027.237
141+40.02	85.50' Rt.	2,005,290.528	994,651.839
141+71.45	298.44' Lt.	2,005,439.322	994,296.506

PARCEL NUMBER	OWNER	TOTAL HOLDINGS ACRES	PART TAKEN ACRES	AREA IN EXISTING R.O.W. ACRES	REMAINDER AREA ACRES	EASEMENT AREA ACRES	EASEMENT PURPOSE	PERMANENT INDEX NUMBER	PROPERTY ACQUIRED BY
1FH0018	Jacob, LLC	4.522	4.522	N/A	0.000	N/A	N/A	18-27-351-001 19-28-477-009	

JORGENSEN & ASSOCIATES, INC.
 120 PARK AVENUE
 LAKE VILLA, ILLINOIS 60046
 (847) 356-3371

SHEET 1 IS A COVER SHEET AND IS NOT RECORDED.

PLAT OF HIGHWAYS
 STATE OF ILLINOIS
 DEPARTMENT OF TRANSPORTATION
 F.A.P. 336 (ILLINOIS ROUTE 31 BYPASS)
 SECTION 96-00209-00-PV McHENRY COUNTY
 PROJECT JOB NO. R-91-022-03
 STATION 53+40.59 TO STATION 59+00
 STATION 132+00 TO STATION 143+00
 SCALE: 1"=40' SHEET 15 OF 37

BUREAU OF LAND ACQUISITION
 201 WEST CENTER COURT
 SCHAUMBURG, ILLINOIS 60196

RECEIVED
 JAN 18 2012
 PLATS & LEGALS

REVISION DATE August 2, 2011 April 17, 2010

ROUTE F.A.P. 336 (ILLINOIS ROUTE 31 BYPASS) SECTION 96-00209-00-PV COUNTY McHENRY JOB NO. R-91-022-03 RECORDING: RECORDED ON AS DOCUMENT NO.