

PART OF THE FRACTIONAL SW 1/4 OF SEC. 27 AND PART OF THE SE 1/4 OF SEC. 28, TWP. 43 N., R. 8 E. OF THE 3RD. P.M., IN McHENRY COUNTY, ILLINOIS.

| Parcel | Document No. | Date Recorded |
|---------|--------------|------------------|
| 1FH0019 | 2005R0037352 | May 16, 2005 |
| 1FH0020 | 96R 055934 | October 31, 1996 |
| 1FH0021 | 96R 044048 | August 26, 1996 |
| --- | 96R 044048 | August 26, 1996 |
| --- | 1999R0051344 | July 16, 1999 |
| --- | 2005R0037352 | May 16, 2005 |

| Point Number | Tie to point | Tie Distance (feet) |
|--------------|--------------|---------------------|
| 1 | T1 | 10.99 |
| | T2 | 10.62 |
| | T3 | 23.71 |
| 2 | T1 | 12.94 |
| | T2 | 9.81 |
| | T3 | 11.98 |

SEE SHEET 15

SEE SHEET 11

REVISION DATE June 11, 2010

REVISION Added Parcel 1FH0021, 1FH0021E.-F & G, Changed Parcels 1FH0021A & B to 1FH0021E.-A & B, Eliminated Parcels 1FH0021E.-A & C Owner Parcel 1FH0019, Total Holdings Parcel 1FH0021

REVISION DATE February 23, 2010

REVISION Configuration Parcel 1FH0021

MADE BY

LEGEND

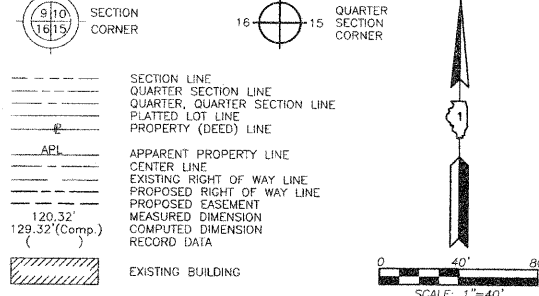

Bearings are referenced to the Illinois Coordinate System NAD83 (1997) East Zone of Found Geodetic Survey Control Monuments "MCH31 1A", P.I.D. A12855 and "Algonquin", P.I.D. A12945.

SEE SHEET 16A

● T1 THESE STAKES REFERENCE FOUND OR SET MONUMENTATION, SET 5/8 INCH IRON ROD FLUSH WITH GROUND TO THE FOUND IRON STAKE, IDENTIFIED BY COLORED PLASTIC CAP BEARING SURVEYORS REGISTRATION NUMBER.

● BT1 THESE STAKES, IN CULTIVATED AREAS, REFERENCE FOUND OR SET MONUMENTATION, BURIED 5/8 INCH IRON ROD 20 INCHES BELOW GROUND TO THE FOUND IRON STAKE, IDENTIFIED BY COLORED PLASTIC CAP BEARING SURVEYORS REGISTRATION NUMBER.

■ STAKING OF PROPOSED RIGHT OF WAY, SET DIVISION OF HIGHWAYS SURVEY MARKER TO MONUMENT THE POSITION SHOWN, IDENTIFIED BY INSCRIPTION DATA AND SURVEYORS REGISTRATION NUMBER.

■ M STAKING OF PROPOSED RIGHT OF WAY IN CULTIVATED AREAS, BURIED 5/8 INCH METAL ROD 20 INCHES BELOW GROUND TO MARK FUTURE SURVEY MARKER POSITION IDENTIFIED BY COLORED PLASTIC CAP BEARING SURVEYORS REGISTRATION NUMBER.

○ PERMANENT SURVEY MARKER, I.D.O.T STD 2135 (TO BE SET BY OTHERS)

□ RIGHT OF WAY STAKING PROPOSED TO BE SET.

STATE OF ILLINOIS }
COUNTY OF LAKE }
THIS IS TO CERTIFY THAT WE, JORGENSEN & ASSOCIATES, INC., AN ILLINOIS PROFESSIONAL DESIGN FIRM LAND SURVEYING CORPORATION, NUMBER 194-2771, HAVE SURVEYED THE PLAT OF HIGHWAYS SHOWN HEREON BETWEEN SECTION 27, TOWNSHIP 43N., RANGE 8E., AND SECTION 28, TOWNSHIP 43N., RANGE 8E., OF THE THIRD PRINCIPAL MERIDIAN, McHENRY COUNTY, THAT THE SURVEY IS TRUE AND COMPLETE AS SHOWN TO THE BEST OF MY KNOWLEDGE AND BELIEF, THAT THE PLAT CORRECTLY REPRESENTS SAID SURVEY, THAT ALL MONUMENTS FOUND AND ESTABLISHED ARE OF PERMANENT QUALITY AND OCCUPY THE POSITIONS SHOWN THEREON AND THAT THE MONUMENTS ARE SUFFICIENT TO ENABLE THE SURVEY TO BE RETRACED. MADE FOR THE DEPARTMENT OF TRANSPORTATION, STATE OF ILLINOIS.

DATED AT LAKE VILLA, ILLINOIS THIS DAY OF 20__ A.D.



| STATION | OFFSET | NORTH | EAST |
|-----------|------------|---------------|-------------|
| 60+90.96 | 29.53' LL | 2,004,334.676 | 994,489.338 |
| 60+90.83 | 61.02' LL | 2,004,352.772 | 994,516.934 |
| 61+18.60 | 286.62' LL | 2,004,509.628 | 994,681.441 |
| 61+25.03 | 122.43' LL | 2,004,378.585 | 994,582.314 |
| 61+33.38 | 119.83' LL | 2,004,371.278 | 994,587.122 |
| 132+58.06 | 67.89' LL | 2,004,499.436 | 994,232.843 |
| 132+58.36 | 67.98' LL | 2,004,499.755 | 994,232.848 |
| 132+92.08 | 78.36' LL | 2,004,535.030 | 994,233.422 |
| 132+93.69 | 78.86' LL | 2,004,536.716 | 994,233.450 |
| 133+41.29 | 93.51' LL | 2,004,596.512 | 994,234.260 |
| 133+61.87 | 461.41' RL | 2,004,434.222 | 994,768.268 |
| 134+80.57 | 136.38' LL | 2,004,732.227 | 994,236.632 |
| 134+96.36 | 141.25' LL | 2,004,748.748 | 994,236.900 |
| 136+30.12 | 143.79' RL | 2,004,787.652 | 994,549.350 |
| 136+36.40 | 172.67' RL | 2,004,891.635 | 994,250.391 |
| 136+65.32 | 125.93' RL | 2,004,828.651 | 994,543.268 |
| 137+83.64 | 122.69' RL | 2,004,940.154 | 994,576.831 |
| 137+95.51 | 468.77' RL | 2,004,844.262 | 994,909.575 |
| 138+76.66 | 229.80' LL | 2,005,137.772 | 994,270.478 |
| 138+77.03 | 228.70' LL | 2,005,137.780 | 994,271.636 |
| 140+57.51 | 313.77' RL | 2,005,141.380 | 994,843.335 |
| 140+97.92 | 476.53' RL | 2,005,129.392 | 995,010.606 |

| STATION | OFFSET | NORTH | EAST |
|----------|------------|---------------|-------------|
| 56+36.44 | € | 2,004,574.181 | 994,113.380 |
| 56+60.64 | € | 2,004,563.518 | 994,135.104 |
| 57+40.04 | 55.56' LL | 2,004,570.625 | 994,234.002 |
| 57+46.29 | 44.96' LL | 2,004,558.103 | 994,233.798 |
| 57+75.10 | € | 2,004,504.275 | 994,232.922 |
| 58+83.81 | 132.87' LL | 2,004,539.596 | 994,402.392 |
| 58+84.65 | 94.42' LL | 2,004,509.330 | 994,378.664 |
| 58+89.48 | 95.81' LL | 2,004,507.337 | 994,383.280 |
| 58+91.50 | 82.63' LL | 2,004,495.865 | 994,376.484 |
| 58+93.95 | 62.76' LL | 2,004,478.945 | 994,365.790 |
| 59+03.26 | 31.10' LL | 2,004,448.560 | 994,352.915 |
| 59+99.80 | € | 2,004,363.302 | 994,407.849 |

JORGENSEN & ASSOCIATES, INC.
120 PARK AVENUE LAKE VILLA, ILLINOIS 60046
(847) 356-3371

PLAT OF HIGHWAYS
STATE OF ILLINOIS
DEPARTMENT OF TRANSPORTATION
F.A.P. 336 (ILLINOIS ROUTE 31 BYPASS)
SECTION 96-00209-00-PV McHENRY COUNTY
PROJECT JOB NO. R-91-022-03
STATION 56+00 TO STATION 61+00
STATION 132+00 TO STATION 140+00
SCALE: 1"=40' SHEET 16 OF 37

BUREAU OF LAND ACQUISITION
201 WEST CENTER COURT
SCHAUMBURG, ILLINOIS 60196

| PARCEL NUMBER | OWNER | TOTAL HOLDINGS ACRES | PART TAKEN ACRES | AREA IN EXISTING R.O.W. ACRES | REMAINDER AREA ACRES | EASEMENT AREA ACRES | EASEMENT PURPOSE | PERMANENT INDEX NUMBER | PROPERTY ACQUIRED BY |
|---------------|--|----------------------|------------------|-------------------------------|----------------------|---|---|---|----------------------|
| 1FH0019 | Algonquin Roadhouse, Inc., formerly known as The Hunt Club, an Illinois corporation | 1.915 | 1.915 | 0.045 | 0.000 | N/A | N/A | 19-27-351-010 | |
| 1FH0020 | Gary E. Longos, Sr., Trustee of the Gary E. Longos, Sr., Revocable Trust, as amended | 7.377 | 7.377 | N/A | 0.000 | N/A | N/A | 19-27-351-012 19-27-351-013 | |
| 1FH0021P.E.-A | Chicago Title Land Trust Company, as successor trustee to Chicago Title and Trust Company under trust agreement dated the 17th day of July, 1988 and known as Trust Number 53278 | 213.598 | N/A | N/A | 213.598 | P.E.-A=0.531 P.E.-B=32.099 P.E.-C=33.894 T.E.-B=1.414 T.E.-D=2.981 T.E.-E=0.129 T.E.-F=0.743 T.E.-G=10.056 T.E.-H=0.470 | Highway Purposes Highway Purposes Highway Purposes Construction Purposes Construction Purposes Grading Grading Grading | 19-27-126-004 19-27-351-002 19-27-351-014 19-28-200-025 19-28-426-011 | |

FILE NAME = ...\\D:\6878-sh-t-PH-03.dgn

USER NAME = ctb
DESIGNED -
DRAWN - JORGENSEN & ASSOC.
CHECKED - CJ
DATE - 1/20/2012

REVISION -
REVISION -
REVISION -
REVISION -

STATE OF ILLINOIS
DEPARTMENT OF TRANSPORTATION

PLAT OF HIGHWAYS

SCALE: N.T.S. SHEET NO. 3 OF 15 SHEETS

| F.A. RTE. | SECTION | COUNTY | TOTAL SHEETS | SHEET NO. |
|---------------------|---------------------------|---------|--------------|-----------|
| | 18A-1 | McHENRY | 115 | 52 |
| CONTRACT NO. 60F78 | | | | |
| FED. ROAD DIST. NO. | ILLINOIS FED. AID PROJECT | | | |