

PART OF THE FRACTIONAL SW 1/4 AND PART OF THE NW 1/4 OF SEC. 27, TWP. 43 N., R. 8 E. OF THE 3RD. P.M., IN McHENRY COUNTY, ILLINOIS.

Schedule of Ties			PARCEL NUMBER	OWNER	TOTAL HOLDINGS ACRES	PART TAKEN ACRES	AREA IN EXISTING R.O.W. ACRES	REMAINDER AREA ACRES	EASEMENT AREA ACRES	EASEMENT PURPOSE	PERMANENT INDEX NUMBER	PROPERTY ACQUIRED BY
Point Number	Tie to point	Tie Distance (feet)										
1	T1	74.66	1FH0021P.E.-A 1FH0021P.E.-B 1FH0021T.E.-D 1FH0021T.E.-E 1FH0021T.E.-F 1FH0021T.E.-G 1FH0021T.E.-H	Chicago Title Land Trust Company, as successor trustee to Chicago Title and Trust Company under trust agreement dated the 17th day of July, 1968 and known as Trust Number 53278	213.598	N/A	N/A	213.598	P.E.-A=0.531	Highway Purposes	19-27-126-004	
	T2	72.45							P.E.-B=32.099	Highway Purposes	15-27-351-002	
	T3	80.64							P.E.-C=33.894	Highway Purposes	15-27-351-014	
2	T1	16.26							T.E.-D=2.981	Grading	19-28-200-025	
	T2	12.09							T.E.-E=0.129	Grading	19-28-200-025	
	T3	39.41							T.E.-F=0.743	Grading	19-28-426-011	
3	T1	47.06	T.E.-G=10.056	Grading								
	T2	52.06	T.E.-H=0.470	Grading								
	T3	61.89										
4	T1	59.65										
	T2	34.87										
	T3	67.93										
5	T1	17.77										
	T2	24.75										
	T3	38.93										
6	T1	32.91										
	T2	23.86										
	T3	26.77										

SEE SHEET 18A

LEGEND

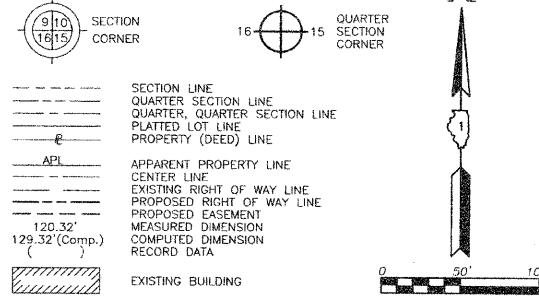

Bearings are referenced to the Illinois Coordinate System NAD83 (1997) East Zone of Found Geodetic Survey Control Monuments "MCH31 1A", P.I.D. AJ2855 and "Algonquin", P.I.D. AJ2945.

IRON PIPE OR ROD FOUND @ "MAC" NAIL SET  
CUT CROSS FOUND OR SET ● 5/8" REBAR SET

● T1 T2 T3 THESE STAKES REFERENCE FOUND OR SET MONUMENTATION. SET 5/8 INCH IRON ROD FLUSH WITH GROUND TO THE FOUND IRON STAKE, IDENTIFIED BY COLORED PLASTIC CAP BEARING SURVEYORS REGISTRATION NUMBER.

● B11 B12 B13 THESE STAKES, IN CULTIVATED AREAS, REFERENCE FOUND OR SET MONUMENTATION. BURIED 5/8 INCH IRON ROD 20 INCHES BELOW GROUND TO THE FOUND IRON STAKE, IDENTIFIED BY COLORED PLASTIC CAP BEARING SURVEYORS REGISTRATION NUMBER.

■ STAKING OF PROPOSED RIGHT OF WAY. SET DIVISION OF HIGHWAYS SURVEY MARKER TO MONUMENT THE POSITION SHOWN, IDENTIFIED BY INSCRIPTION DATA AND SURVEYORS REGISTRATION NUMBER.

■ M STAKING OF PROPOSED RIGHT OF WAY IN CULTIVATED AREAS. BEARING 5/8 INCH METAL ROD 20 INCHES BELOW GROUND TO MARK FUTURE SURVEY MARKER POSITION IDENTIFIED BY COLORED PLASTIC CAP BEARING SURVEYORS REGISTRATION NUMBER.

● PERMANENT SURVEY MARKER, I.D.O.T STD 2135 (TO BE SET BY OTHERS)

□ RIGHT OF WAY STAKING PROPOSED TO BE SET.

STATE OF ILLINOIS }  
COUNTY OF LAKE }SS

THIS IS TO CERTIFY THAT WE, JORGENSEN & ASSOCIATES, INC., AN ILLINOIS PROFESSIONAL DESIGN FIRM LAND SURVEYING CORPORATION, NUMBER 184-2771, HAVE SURVEYED THE PLAT OF HIGHWAYS SHOWN HEREON IN SECTION 27, TOWNSHIP 43N, RANGE 8E, OF THE THIRD PRINCIPAL MERIDIAN, McHENRY COUNTY, THAT THE SURVEY IS TRUE AND COMPLETE AS SHOWN TO THE BEST OF MY KNOWLEDGE AND BELIEF, THAT THE PLAT CORRECTLY REPRESENTS SAID SURVEY, THAT ALL MONUMENTS FOUND AND ESTABLISHED ARE OF PERMANENT QUALITY AND OCCUPY THE POSITIONS SHOWN THEREON AND THAT THE MONUMENTS ARE SUFFICIENT TO ENABLE THE SURVEY TO BE RETRACED. MADE FOR THE DEPARTMENT OF TRANSPORTATION, STATE OF ILLINOIS.

DATED AT LAKE VILLA, ILLINOIS THIS \_\_\_\_\_ DAY OF \_\_\_\_\_ 20\_\_\_\_ A.D.



PRESIDENT  
ILLINOIS PROFESSIONAL LAND SURVEYOR NO. 33-2797  
LICENSE EXPIRATION DATE: NOVEMBER 30, 2006  
THIS PROFESSIONAL SERVICE CONFORMS TO THE CURRENT ILLINOIS MINIMUM STANDARDS FOR A BOUNDARY SURVEY.  
COORDINATES ARE BASED ON THE PUBLISHED METRIC COORDINATE VALUES AT FOUND GEODETIC SURVEY CONTROL MONUMENT "MCH31 1A", P.I.D. AJ2855, OF N.613,205.182 - E.303,899.917.  
NOTE: SURFACE COORDINATES ARE SHOWN.

STATION	OFFSET	NORTH	EAST
149+92.83	270.24' Lt.	2,006,211.585	994,577.711
150+67.63	240.00' Lt.	2,006,273.345	994,629.631
150+67.63	270.00' Lt.	2,006,282.636	994,601.106
150+70.41	39.50' Lt.	2,006,214.001	994,821.169
150+98.93	81.32' Rt.	2,006,200.808	994,944.446
153+45.02	150.00' Rt.	2,006,359.221	995,104.298
154+00.00	240.00' Lt.	2,006,640.009	994,827.807
154+00.00	270.00' Lt.	2,006,658.782	994,804.407
154+55.03	200.00' Lt.	2,006,685.949	994,902.468
154+55.03	240.00' Lt.	2,006,692.800	994,872.821
155+82.60	€	2,006,620.011	995,142.610
160+50.07	150.00' Rt.	2,006,670.539	995,588.546
160+61.60	48.95' Rt.	2,006,771.778	995,580.489

STATION	OFFSET	NORTH	EAST
160+71.38	200.00' Lt.	2,007,018.921	995,548.734
160+97.88	94.97' Lt.	2,006,919.667	995,592.127
161+22.17	60.69' Lt.	2,006,889.840	995,621.710

Parcel	Document No.	Date Recorded
1FH0021	75292	October 9, 1926

JORGENSEN & ASSOCIATES, INC.  
120 PARK AVENUE  
LAKE VILLA, ILLINOIS 60046  
(847) 356-3371

RECEIVED  
JAN 25 2012  
PLATS & LEGALS

**PLAT OF HIGHWAYS**  
STATE OF ILLINOIS  
DEPARTMENT OF TRANSPORTATION  
F.A.P. 336 (ILLINOIS ROUTE 31 BYPASS)  
SECTION 96-00209-00-PV McHENRY COUNTY  
PROJECT JOB NO. R-91-022-03  
STATION 150+00 TO STATION 162+00  
SCALE: 1"=50'  
SHEET 19 OF 37

**BUREAU OF LAND ACQUISITION**  
201 WEST CENTER COURT  
SCHAUMBURG, ILLINOIS 60196

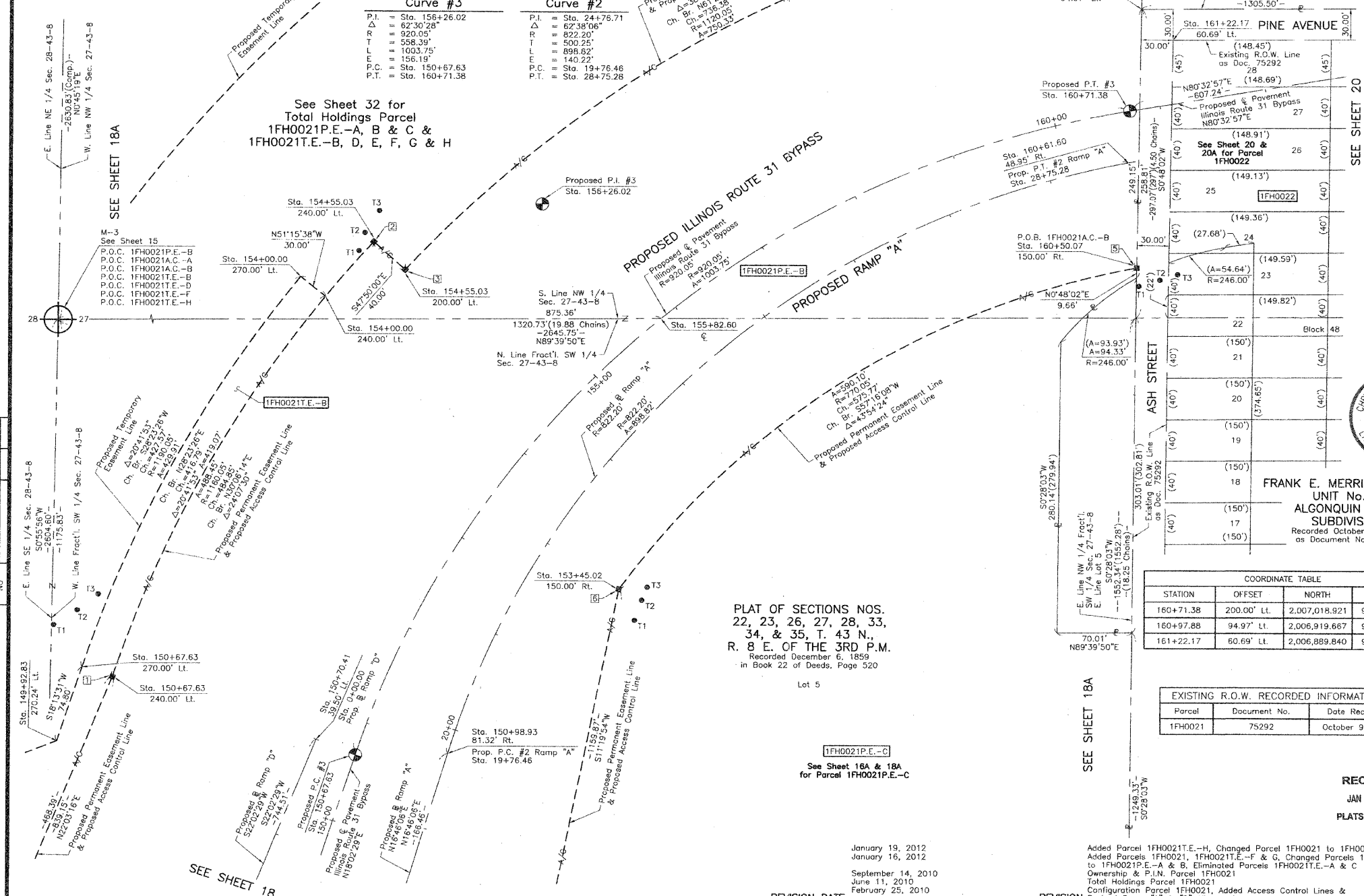

PLAT OF SECTIONS NOS. 22, 23, 26, 27, 28, 33, 34, & 35, T. 43 N., R. 8 E. OF THE 3RD P.M.  
Recorded December 6, 1859  
in Book 22 of Deeds, Page 520

REVISION DATE  
January 19, 2012  
January 16, 2012  
September 14, 2010  
June 11, 2010  
February 25, 2010

REVISION  
Added Parcel 1FH0021T.E.-H, Changed Parcel 1FH0021 to 1FH0021P.E.-C  
Added Parcels 1FH0021, 1FH0021T.E.-F & G, Changed Parcels 1FH0021-A & B to 1FH0021P.E.-A & B, Eliminated Parcels 1FH0021T.E.-A & C  
Ownership & P.I.N. Parcel 1FH0021  
Total Holdings Parcel 1FH0021  
Configuration Parcel 1FH0021, Added Access Control Lines & Revised Ramp "A" & "D" Alignments

ROUTE F.A.P. 336 (ILLINOIS ROUTE 31 BYPASS) SECTION 96-00209-00-PV COUNTY McHENRY JOB NO. R-91-022-03 RECORDING: RECORDED ON AS DOCUMENT NO.