

PART OF THE SW 1/4 OF SEC. 22, PART OF THE WEST 1/2 OF SEC. 27 AND PART OF THE EAST 1/2 OF SEC. 28, TWP. 43 N., R. 8 E. OF THE 3RD. P.M., IN McHENRY COUNTY, ILLINOIS.

LEGEND

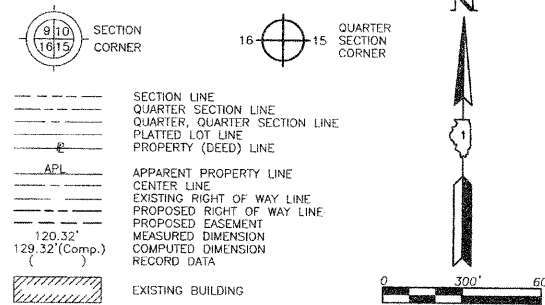

Bearings are referenced to the Illinois Coordinate System NAD83 (1997) East Zone at Found Geodetic Survey Control Monuments "MCH31 1A", P.I.D. AJ2855 and "Algonquin", P.I.D. AJ2945.

- IRON PIPE OR ROD FOUND
- ⊕ "MAG" NAIL SET
- + CUT CROSS FOUND OR SET
- 5/8" REBAR SET
- T1 THESE STAKES REFERENCE FOUND OR SET MONUMENTATION. SET 5/8 INCH IRON ROD FLUSH WITH GROUND TO THE FOUND IRON STAKE, IDENTIFIED BY COLORED PLASTIC CAP BEARING SURVEYORS REGISTRATION NUMBER.
- BT1 THESE STAKES, IN CULTIVATED AREAS, REFERENCE FOUND OR SET MONUMENTATION. BURIED 5/8 INCH IRON ROD 20 INCHES BELOW GROUND TO THE FOUND IRON STAKE, IDENTIFIED BY COLORED PLASTIC CAP BEARING SURVEYORS REGISTRATION NUMBER.
- STAKING OF PROPOSED RIGHT OF WAY. SET DIVISION OF HIGHWAYS SURVEY MARKER TO MONUMENT THE POSITION SHOWN, IDENTIFIED BY INSCRIPTION DATA AND SURVEYORS REGISTRATION NUMBER.
- M STAKING OF PROPOSED RIGHT OF WAY IN CULTIVATED AREAS. BURIED 5/8 INCH METAL ROD 20 INCHES BELOW GROUND TO MARK FUTURE SURVEY MARKER POSITION IDENTIFIED BY COLORED PLASTIC CAP BEARING SURVEYORS REGISTRATION NUMBER.
- ⊙ PERMANENT SURVEY MARKER, I.D.O.T STD 2135 (TO BE SET BY OTHERS)
- RIGHT OF WAY STAKING PROPOSED TO BE SET.

STATE OF ILLINOIS }
COUNTY OF LAKE } SS

THIS IS TO CERTIFY THAT WE, JORGENSEN & ASSOCIATES, INC., AN ILLINOIS PROFESSIONAL DESIGN FIRM LAND SURVEYING CORPORATION, NUMBER 184-2771, HAVE SURVEYED THE PLAT OF HIGHWAYS SHOWN HEREON BETWEEN SECTION 27, TOWNSHIP 43N., RANGE 8E. AND SECTION 28, TOWNSHIP 43N., RANGE 8E., OF THE THIRD PRINCIPAL MERIDIAN, McHENRY COUNTY, THAT THE SURVEY IS TRUE AND COMPLETE AS SHOWN TO THE BEST OF MY KNOWLEDGE AND BELIEF, THAT THE PLAT CORRECTLY REPRESENTS SAID SURVEY, THAT ALL MONUMENTS FOUND AND ESTABLISHED ARE OF PERMANENT QUALITY AND OCCUPY THE POSITIONS SHOWN THEREON AND THAT THE MONUMENTS ARE SUFFICIENT TO ENABLE THE SURVEY TO BE RETRACED. MADE FOR THE DEPARTMENT OF TRANSPORTATION, STATE OF ILLINOIS.

DATED AT LAKE VILLA, ILLINOIS THIS _____ DAY OF _____ 20____ A.D.



ILLINOIS PROFESSIONAL LAND SURVEYOR NO. 35-2797
LICENSE EXPIRATION DATE: NOVEMBER 30, 2006

THIS PROFESSIONAL SERVICE CONFORMS TO THE CURRENT ILLINOIS MINIMUM STANDARDS FOR A BOUNDARY SURVEY.

RECEIVED *pk*
JAN 25 2012
PLATS & LEGALS

JORGENSEN & ASSOCIATES, INC.
120 PARK AVENUE
LAKE VILLA, ILLINOIS 60046
(847) 356-3371

PLAT OF HIGHWAYS
STATE OF ILLINOIS
DEPARTMENT OF TRANSPORTATION
F.A.P. 336 (ILLINOIS ROUTE 31 BYPASS)
SECTION 96-00209-00-PV McHENRY COUNTY
PROJECT JOB NO. R-91-022-03
STATION NONE TO STATION
SCALE: 1"=300' SHEET 32 OF 37

BUREAU OF LAND ACQUISITION
201 WEST CENTER COURT
SCHAUMBURG, ILLINOIS 60196

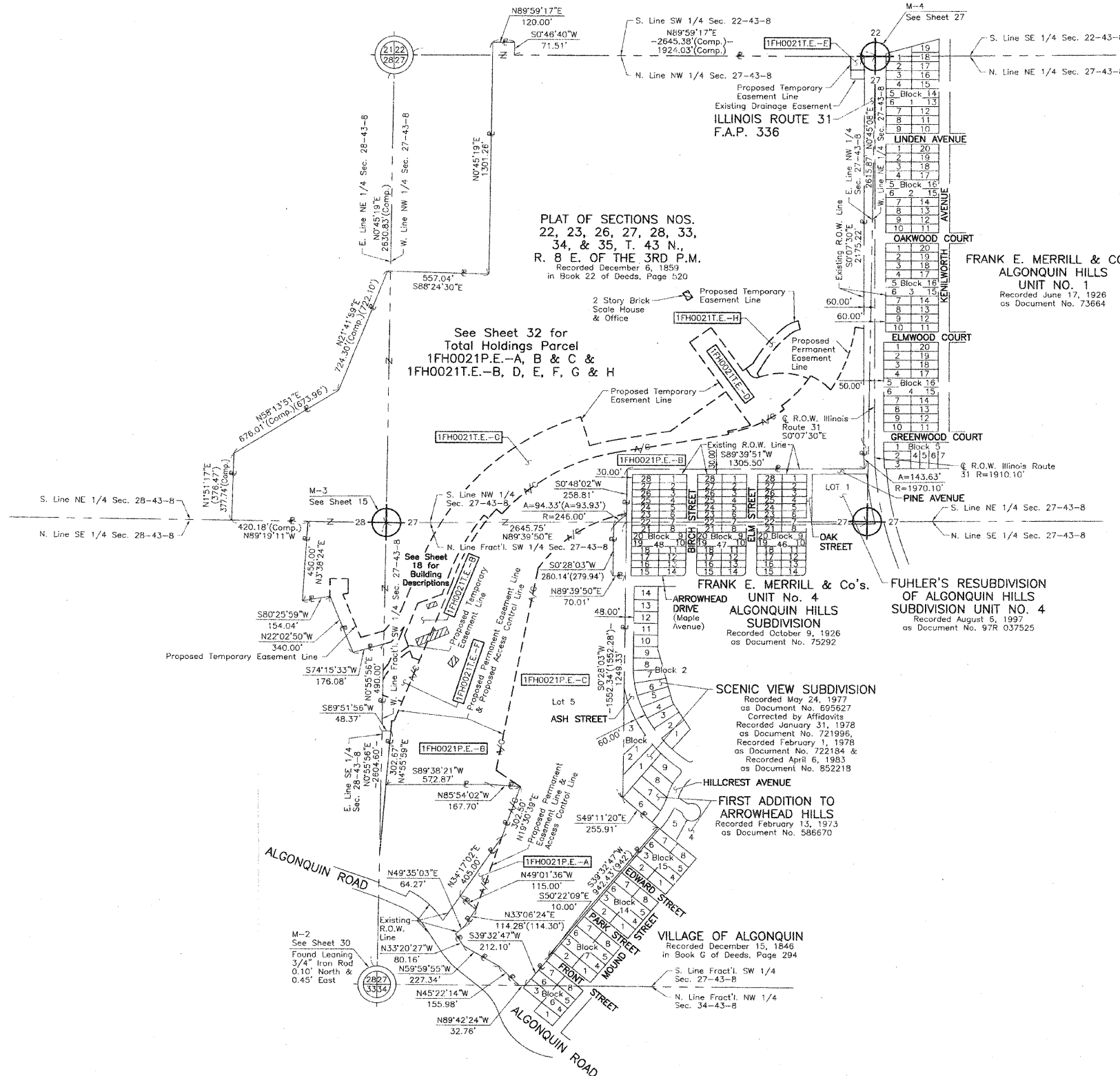

PLAT OF SECTIONS NOS.
22, 23, 26, 27, 28, 33,
34, & 35, T. 43 N.,
R. 8 E. OF THE 3RD P.M.
Recorded December 6, 1859
in Book 22 of Deeds, Page 520

See Sheet 32 for
Total Holdings Parcel
1FH0021P.E.-A, B & C &
1FH0021P.E.-B, D, E, F, G & H

FRANK E. MERRILL & CO'S.
ALGONQUIN HILLS
UNIT NO. 1
Recorded June 17, 1926
as Document No. 73664

FUHLER'S RESUBDIVISION
OF ALGONQUIN HILLS
SUBDIVISION UNIT NO. 4
Recorded August 5, 1997
as Document No. 97R 037525

FRANK E. MERRILL & Co's.
ALGONQUIN HILLS
SUBDIVISION
Recorded October 9, 1926
as Document No. 75292

SCENIC VIEW SUBDIVISION
Recorded May 24, 1977
as Document No. 695627
Corrected by Affidavits
Recorded January 31, 1978
as Document No. 721996,
Recorded February 1, 1978
as Document No. 722184 &
Recorded April 6, 1983
as Document No. 852218

HILLCREST AVENUE
FIRST ADDITION TO
ARROWHEAD HILLS
Recorded February 15, 1973
as Document No. 586670

VILLAGE OF ALGONQUIN
Recorded December 15, 1846
in Book G of Deeds, Page 294

January 20, 2012
January 16, 2012

REVISION DATE March 1, 2010

Added Parcel 1FH0021E.-H, Changed Parcel 1FH0021 to 1FH0021P.E.-C
Added Parcels 1FH0021, 1FH0021E.-F & G, Changed Parcels 1FH0021-A & B
to 1FH0021P.E.-A & B, Eliminated Parcels 1FH0021E.-A & C
Total Holdings Parcel 1FH0021
Configuration Parcel 1FH0021

MADE BY

ROUTE F.A.P. 336 (ILLINOIS ROUTE 31 BYPASS)

SECTION 96-00209-00-PV

COUNTY McHENRY

JOB NO. R-91-022-03

RECORDING: RECORDED ON

AS DOCUMENT NO.

FILE NAME =
...N016R78-sh1-PH-13.dgn

USER NAME = ctb
PLOT SCALE = 600.0000' / 1" FT.
PLOT DATE = 1/27/2012

DESIGNED -
DRAWN - JORGENSEN & ASSOC.
CHECKED - CJ
DATE - 1/20/2012

REVISED -
REVISED -
REVISED -
REVISED -

STATE OF ILLINOIS
DEPARTMENT OF TRANSPORTATION

PLAT OF HIGHWAYS

SCALE: N.T.S. SHEET NO. 13 OF 15 SHEETS

F.A. RTE.	SECTION	COUNTY	TOTAL SHEETS	SHEET NO.
	18A-1	McHENRY	115	580
CONTRACT NO. 60F78				
FED. ROAD DIST. NO.	ILLINOIS FED. AID PROJECT			