

TEMPORARY CONTROLLER SEQUENCE

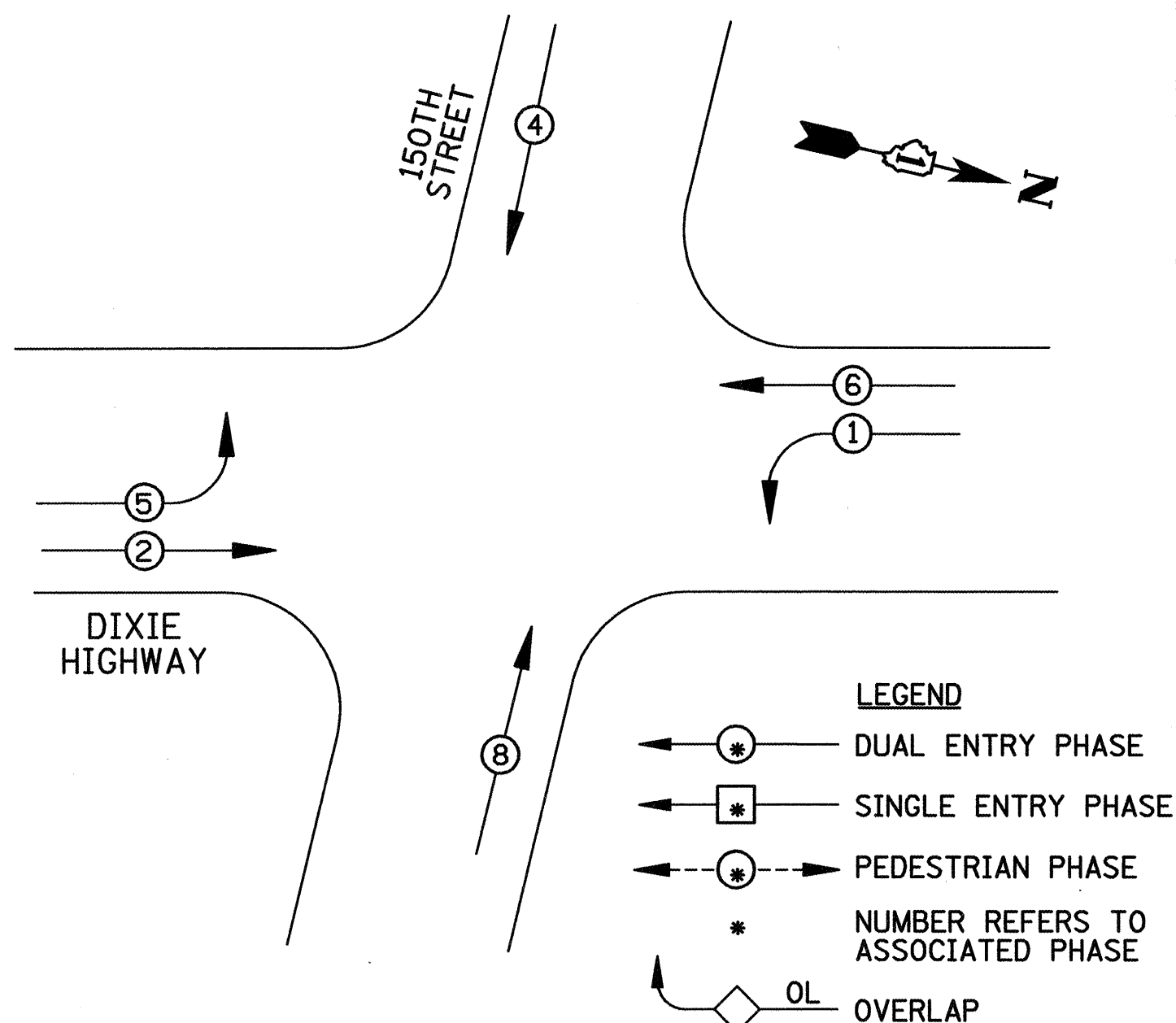

RESTORATION OF WORK AREA
 RESTORATION OF THE TRAFFIC SIGNAL WORK AREA SHALL BE INCIDENTAL TO THE RELATED PAY ITEM SUCH AS FOUNDATION, CONDUIT, HANDHOLE, TRENCH AND BACKFILL, ETC., AND NO EXTRA COMPENSATION SHALL BE ALLOWED. ALL ROADWAY SURFACES SUCH AS SHOULDERS, MEDIANS, SIDEWALKS, PAVEMENT, ETC. SHALL BE REPLACED IN KIND. ALL DAMAGE TO MOWED LAWNS SHALL BE REPLACED WITH AN APPROVED SOD, AND ALL DAMAGE TO UNMOWED FIELDS SHALL BE SEEDED IN ACCORDANCE WITH STANDARD SPECIFICATIONS 252 AND 250 RESPECTIVELY.

TEMPORARY PHASE DESIGNATION DIAGRAM

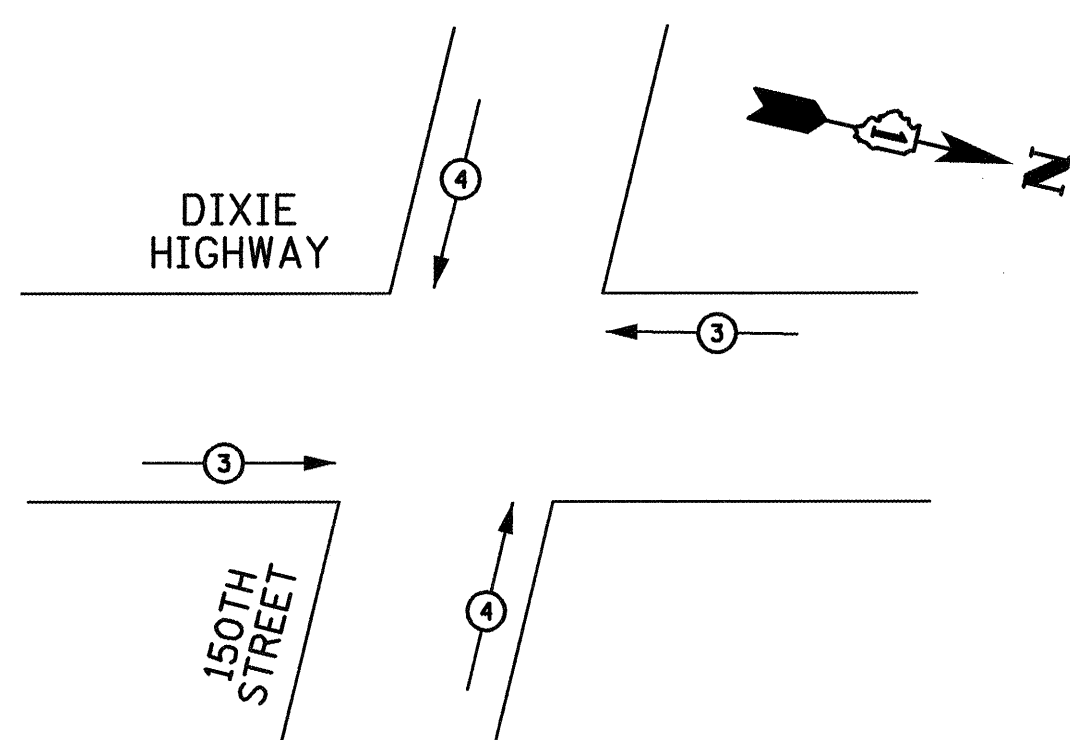

| TEMPORARY EMERGENCY VEHICLE PREEMPTORS | | |
|--|----|---|
| EMERGENCY VEHICLE PREEMPTOR | 3 | 4 |
| MOVEMENT | == | |

TEMPORARY EMERGENCY VEHICLE PREEMPTION SEQUENCE

| I.D.O.T TRAFFIC SIGNAL INSTALLATION ELECTRICAL SERVICE REQUIREMENTS | | | | | TOTAL WATTAGE |
|---|----------------------------------|-----------------|-----|------------|---------------|
| TYPE | NO. LAMPS | WATTAGE INCAND. | LED | %OPERATION | |
| SIGNAL (RED) | 12 | 135 | 17 | 0.50 | 102 |
| (YELLOW) | 12 | 135 | 25 | 0.25 | 75 |
| (GREEN) | 12 | 135 | 15 | 0.25 | 45 |
| ARROW | 8 | 135 | 12 | 0.10 | 9.6 |
| PED. SIGNAL | | 90 | 25 | 1.00 | |
| CONTROLLER | 1 | 100 | 100 | 1.00 | 100 |
| ILLUM. SIGN | | 84 | | 0.05 | |
| VIDEO SYSTEM | 1 | 150 | | 1.00 | 150 |
| FLASHER | | | | 0.50 | |
| ENERGY COSTS TO: | | | | | TOTAL = |
| CITY OF HARVEY 15320 BROADWAY AVENUE HARVEY, IL 60426 | | | | | 481.6 |
| ENERGY SUPPLY CONTACT: | KATHRYN SUGRUE (708) 235-2337 | | | | |
| PHONE: | COMED | | | | |
| COMPANY: | | | | | |

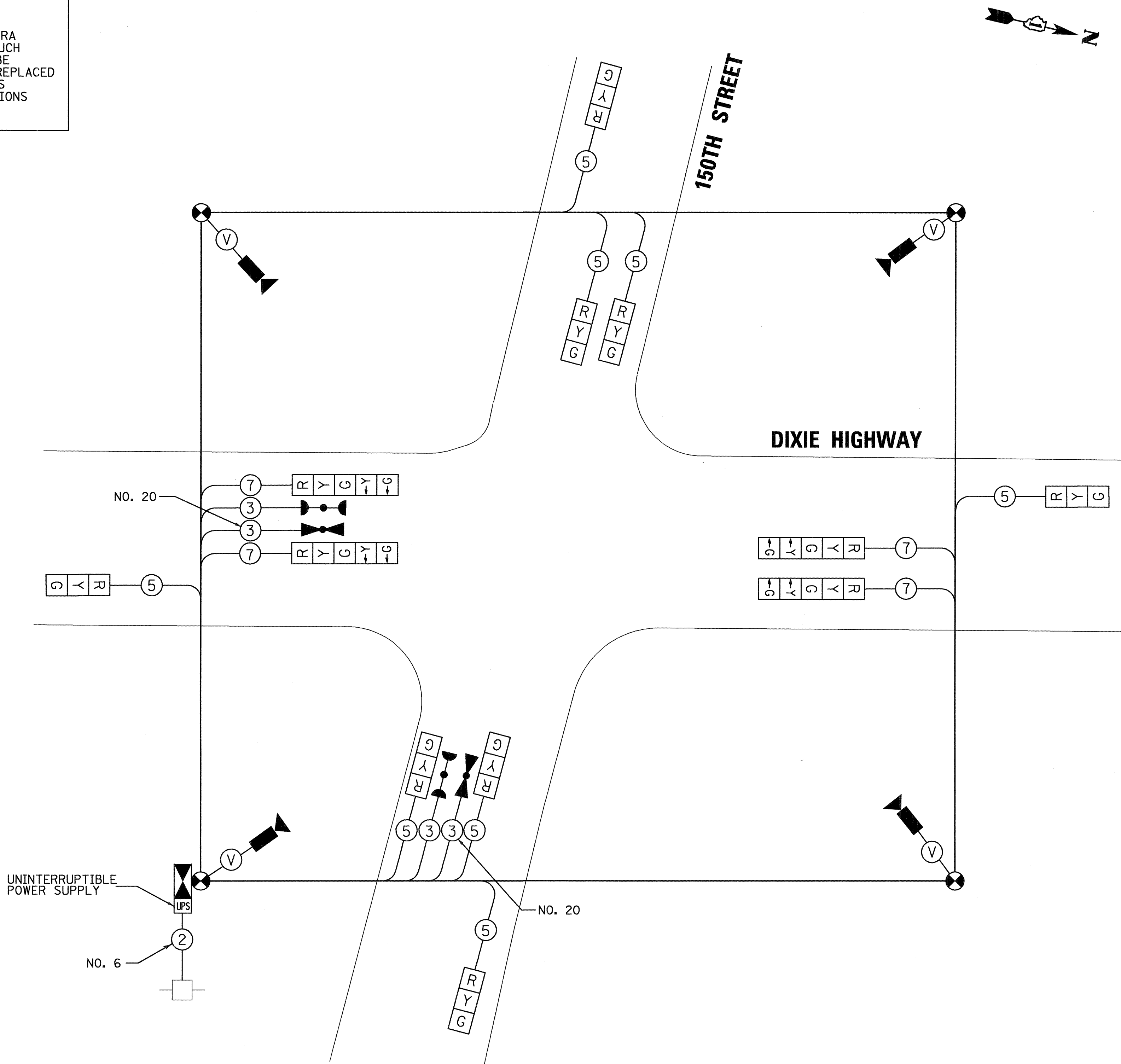

TEMPORARY CABLE PLAN

| | | | |
|---|---------------------|----------------|-----------|
| FILE NAME = \MICROST\352096\ DIXIE @ 150TH TEMP CAB.DGN | USER NAME = JGC | DESIGNED - BPT | REVISED - |
| | PLOT SCALE = 1"=20' | DRAWN - JGC | REVISED - |
| | PLOT DATE = 6-1-11 | CHECKED - BPT | REVISED - |
| | | DATE - 6-1-11 | REVISED - |

STATE OF ILLINOIS DEPARTMENT OF TRANSPORTATION

| | | | |
|--|-----------|-----------|--------------|
| TEMPORARY CABLE PLAN, TEMPORARY PHASE DESIGNATION DIAGRAM AND TEMPORARY EMERGENCY VEHICLE PREEMPTION SEQUENCE DIXIE HIGHWAY AT 150TH STREET | | | |
| SCALE: N.T.S. | SHEET NO. | OF SHEETS | STA. TO STA. |

PREPARED BY:
CEMCON, Ltd.
 Consulting Engineers, Land Surveyors & Planners
 2280 White Oak Circle, Suite 100
 Aurora, Illinois 60504-9675
 Ph: 630.862.2100 Fax: 630.862.2199
 E-Mail: cadd@cemcon.com Website: www.cemcon.com

| | | | | |
|---|---------------------|-------------|-----------------|--------------|
| F.A.P. RTE. 370 | SECTION 2011-018-TS | COUNTY COOK | TOTAL SHEETS 22 | SHEET NO. 11 |
| CONTRACT NO. 60P13 | | | | |
| FED. ROAD DIST. NO. ILLINOIS FED. AID PROJECT | | | | |