

PART OF THE WEST 1/2 OF SEC. 27, TWP. 44 N., R. 9 E. OF THE 3RD. P.M., IN LAKE COUNTY, ILLINOIS.

PARCEL NUMBER	OWNER	TOTAL HOLDINGS ACRES	PART TAKEN ACRES	AREA IN EXISTING R.O.W. ACRES	REMAINDER AREA ACRES	EASEMENT AREA ACRES	EASEMENT PURPOSE	PERMANENT INDEX NUMBER	PROPERTY ACQUIRED BY
1E53001T.E.	Joseph Infantino, David Joseph Infantino, and Judith Anne Infantino in joint tenancy	10.463	N/A	N/A	10.463	0.092	Construction Purposes	09-27-300-026 09-27-300-032	

Existing & Proposed Pavement Illinois Route 176 Curve #1

P.I. = Sta. 63+94.10
 Δ = 8°48'30"
 R = 31155.28'
 T = 2399.51'
 L = 4789.56'
 E = 92.27'
 P.C. = Sta. 39+94.59
 P.T. = Sta. 87+84.15

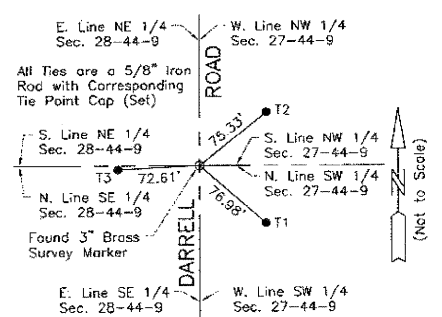

M-2 "Monument Record"
 West 1/4 Corner of Section 27-44-9
 N. 2,038,679.038'-E. 1,026,096.837'
 Recorded December 3, 2010
 Document No. 6876946

STATION	OFFSET	NORTH	EAST
39+94.59	55.00' Ft	2,038,628.056	1,027,339.963
40+00.00	55.00' Ft	2,038,626.796	1,027,345.214
40+00.00	73.00' Ft	2,038,609.293	1,027,341.012
40+59.60	10.46' Ft	2,038,676.475	1,027,418.460
40+72.19	40.00' Ft	2,038,624.466	1,027,418.805
40+80.45	73.00' Ft	2,038,590.453	1,027,419.031
41+03.16	40.00' Ft	2,038,617.161	1,027,448.854

Parcel	Document No.	Date Recorded
1E53001	235404	February 4, 1924
1E53001	337672	June 3, 1929
-----	235404	February 4, 1924
-----	337672	June 3, 1929
-----	4968974	July 24, 2002
-----	5066807	December 6, 2002
-----	5184891	April 11, 2003

See Sheet 6 for Total Holdings Parcel 1E53001T.E.

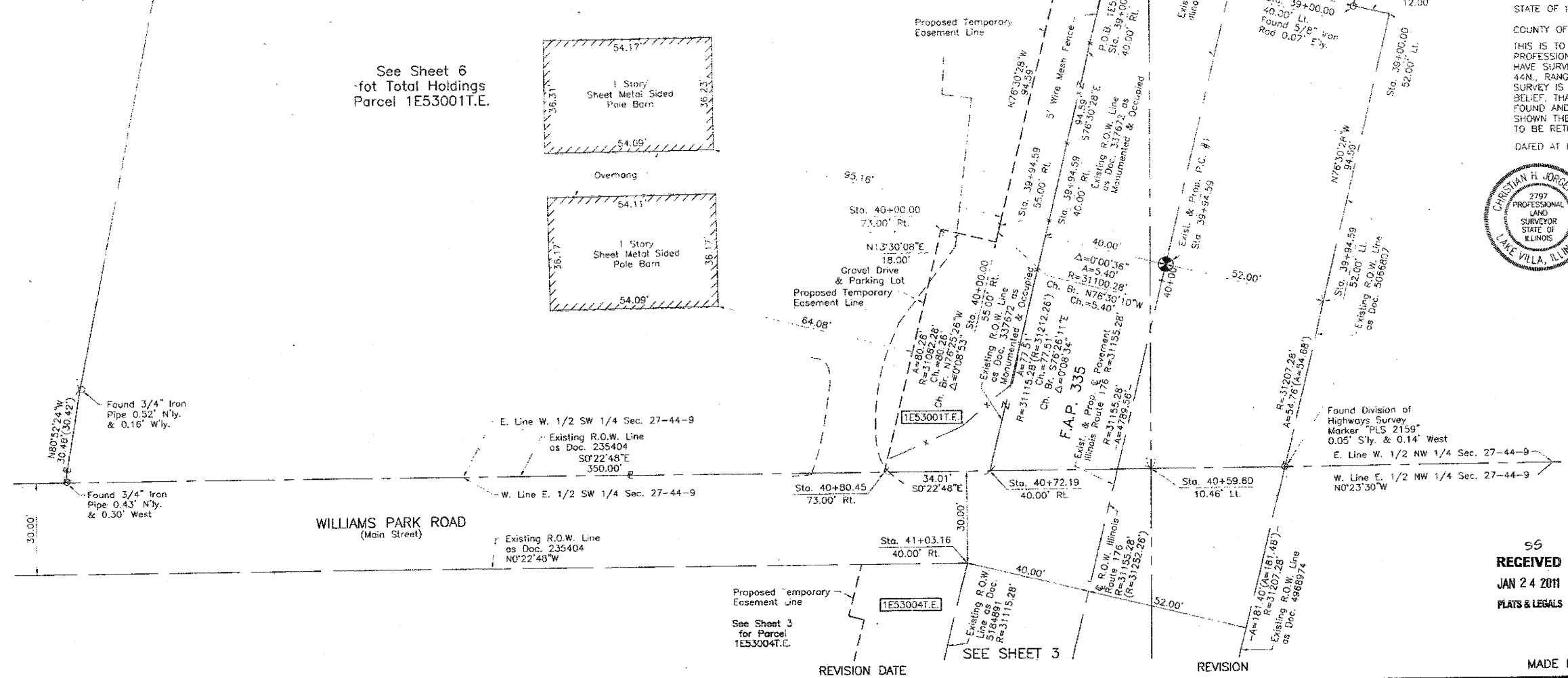
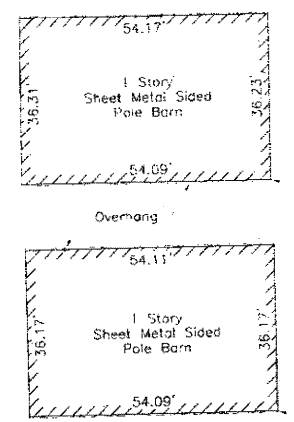

LEGEND

SECTION CORNER (Symbol: S 10 18 15)

QUARTER SECTION CORNER (Symbol: 16 15)

SECTION LINE (Symbol: ---)

QUARTER SECTION LINE (Symbol: - - -)

QUARTER SECTION LINE (Symbol: - - -)

PLATTED LOT LINE (Symbol: - - -)

PROPERTY (DEED) LINE (Symbol: - - -)

APL (Symbol: - - -)

APPARENT PROPERTY LINE (Symbol: - - -)

CENTER LINE (Symbol: - - -)

EXISTING RIGHT OF WAY LINE (Symbol: - - -)

PROPOSED RIGHT OF WAY LINE (Symbol: - - -)

PROPOSED EASEMENT (Symbol: - - -)

MEASURED DIMENSION (Symbol: ---)

COMPUTED DIMENSION (Symbol: ---)

RECORD DATA (Symbol: ---)

EXISTING BUILDING (Symbol: [Hatched Box])

Scale: 1"=20'

Bearings are referenced to Illinois State Plane Coordinate System, NAD83, East Zone, as provided by the Illinois Department of Transportation.

○ IRON PIPE OR ROD FOUND

● "MAG" NAIL SET

+ CUT CROSS FOUND OR SET

● 5/8" REBAR SET

■ T1 THESE STAKES REFERENCE FOUND OR SET MONUMENTATION. SET 5/8 INCH IRON ROD FLUSH WITH GROUND TO THE FOUND IRON STAKE. IDENTIFIED BY COLORED PLASTIC CAP BEARING SURVEYORS REGISTRATION NUMBER.

■ T2 THESE STAKES, IN CULTIVATED AREAS, REFERENCE FOUND OR SET MONUMENTATION. BURIED 5/8 INCH IRON ROD 20 INCHES BELOW GROUND TO THE FOUND IRON STAKE. IDENTIFIED BY COLORED PLASTIC CAP BEARING SURVEYORS REGISTRATION NUMBER.

■ T3 THESE STAKES, IN CULTIVATED AREAS, REFERENCE FOUND OR SET MONUMENTATION. BURIED 5/8 INCH IRON ROD 20 INCHES BELOW GROUND TO THE FOUND IRON STAKE. IDENTIFIED BY COLORED PLASTIC CAP BEARING SURVEYORS REGISTRATION NUMBER.

■ STAKING OF PROPOSED RIGHT OF WAY. SET DIVISION OF HIGHWAYS SURVEY MARKER TO MONUMENT THE POSITION SHOWN. IDENTIFIED BY INSCRIPTION DATA AND SURVEYORS REGISTRATION NUMBER.

■ M STAKING OF PROPOSED RIGHT OF WAY IN CULTIVATED AREAS. BURIED 5/8 INCH METAL ROD 20 INCHES BELOW GROUND TO MARK FUTURE SURVEY MARKER POSITION IDENTIFIED BY COLORED PLASTIC CAP BEARING SURVEYORS REGISTRATION NUMBER.

● PERMANENT SURVEY MARKER. (D.O.T. STD 2135 (TO BE SET BY OTHERS))

□ RIGHT OF WAY STAKING PROPOSED TO BE SET.

STATE OF ILLINOIS }
 COUNTY OF LAKE }
 THIS IS TO CERTIFY THAT WE, JORGENSEN & ASSOCIATES, INC., AN ILLINOIS PROFESSIONAL DESIGN FIRM LAND SURVEYING CORPORATION, NUMBER 184-2771, HAVE SURVEYED THE PLAT OF HIGHWAYS SHOWN HEREON IN SECTION 27, TOWNSHIP 44N., RANGE 9E., OF THE THIRD PRINCIPAL MERIDIAN, LAKE COUNTY, THAT THE SURVEY IS TRUE AND COMPLETE AS SHOWN TO THE BEST OF MY KNOWLEDGE AND BELIEF, THAT THE PLAT CORRECTLY REPRESENTS SAID SURVEY, THAT ALL MONUMENTS FOUND AND ESTABLISHED ARE OF PERMANENT QUALITY AND OCCUPY THE POSITIONS SHOWN THEREON AND THAT THE MONUMENTS ARE SUFFICIENT TO ENABLE THE SURVEY TO BE RETRACED. MADE FOR THE DEPARTMENT OF TRANSPORTATION, STATE OF ILLINOIS. DATED AT LAKE VILLA, ILLINOIS THIS 30th DAY OF NOVEMBER, 2012 A.D.

NOTE: SURFACE COORDINATES ARE SHOWN

STATION	OFFSET	NORTH	EAST
38+47.77	40.00' Rt.	2,038,676.897	1,027,200.695
39+00.00	40.00' Rt.	2,038,664.711	1,027,251.484
39+00.00	40.00' Lt.	2,038,742.504	1,027,270.148
39+00.00	52.00' Lt.	2,038,754.172	1,027,272.948
39+00.00	55.00' Rt.	2,038,650.125	1,027,247.984
39+94.59	40.00' Rt.	2,038,642.642	1,027,343.463
39+94.59	52.00' Lt.	2,038,732.103	1,027,364.928

JORGENSEN & ASSOCIATES, INC.
 120 PARK AVENUE
 LAKE VILLA, ILLINOIS 60046
 (847) 356-3371

SHEET 1 IS A COVER SHEET AND IS NOT RECORDED.

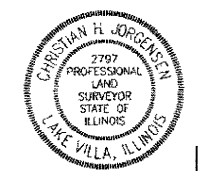

NOTE: SURFACE COORDINATES ARE SHOWN

STATION	OFFSET	NORTH	EAST
38+47.77	40.00' Rt.	2,038,676.897	1,027,200.695
39+00.00	40.00' Rt.	2,038,664.711	1,027,251.484
39+00.00	40.00' Lt.	2,038,742.504	1,027,270.148
39+00.00	52.00' Lt.	2,038,754.172	1,027,272.948
39+00.00	55.00' Rt.	2,038,650.125	1,027,247.984
39+94.59	40.00' Rt.	2,038,642.642	1,027,343.463
39+94.59	52.00' Lt.	2,038,732.103	1,027,364.928

PLAT OF HIGHWAYS
 STATE OF ILLINOIS
 DEPARTMENT OF TRANSPORTATION
 F.A.P. 335 (ILLINOIS ROUTE 176)

SECTION LAKE COUNTY
 PROJECT JOB NO. R-91-075-01
 STATION 37+95.59 TO STATION 42+00
 SCALE: 1"=20' SHEET 2 OF 10

BUREAU OF LAND ACQUISITION
 201 WEST CENTER COURT
 SCHAMBURG, ILLINOIS 60196

RECEIVED
 JAN 24 2011
 PLATS & LEGALS

MADE BY