

PART OF THE WEST 1/2 OF SEC. 27, TWP. 44 N., R. 9 E. OF THE 3RD. P.M., IN LAKE COUNTY, ILLINOIS.

LEGEND

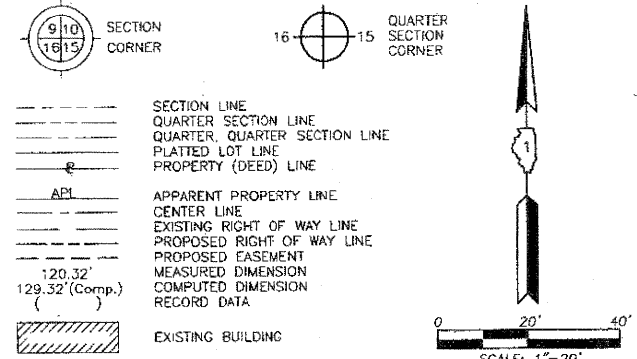

Bearings are referenced to Illinois State Plane Coordinate System, NAD83, East Zone, as provided by the Illinois Department of Transportation.

- IRON PIPE OR ROD FOUND
- + CUT CROSS FOUND OR SET
- T1 THESE STAKES REFERENCE FOUND OR SET MONUMENTATION. SET 5/8 INCH IRON ROD PLUSH WITH GROUND TO THE FOUND IRON STAKE. IDENTIFIED BY COLORED PLASTIC CAP BEARING SURVEYORS REGISTRATION NUMBER.
- BT1 BT2 BT3 THESE STAKES, IN CULTIVATED AREAS, REFERENCE FOUND OR SET MONUMENTATION. BURIED 5/8 INCH IRON ROD 20 INCHES BELOW GROUND TO THE FOUND IRON STAKE. IDENTIFIED BY COLORED PLASTIC CAP BEARING SURVEYORS REGISTRATION NUMBER.
- STAKING OF PROPOSED RIGHT OF WAY. SET DIVISION OF HIGHWAYS SURVEY MARKER TO MONUMENT THE POSITION SHOWN. IDENTIFIED BY INSCRIPTION DATA AND SURVEYORS REGISTRATION NUMBER.
- M STAKING OF PROPOSED RIGHT OF WAY IN CULTIVATED AREAS. BURIED 5/8 INCH METAL ROD 20 INCHES BELOW GROUND TO MARK FUTURE SURVEY MARKER POSITION IDENTIFIED BY COLORED PLASTIC CAP BEARING SURVEYORS REGISTRATION NUMBER.
- PERMANENT SURVEY MARKER, I.D.O.T STD 2135 (TO BE SET BY OTHERS)
- RIGHT OF WAY STAKING PROPOSED TO BE SET.

STATE OF ILLINOIS }  
 COUNTY OF LAKE }  
 THIS IS TO CERTIFY THAT WE, JORGENSEN & ASSOCIATES, INC., AN ILLINOIS PROFESSIONAL DESIGN FIRM LAND SURVEYING CORPORATION, NUMBER 184-2771, HAVE SURVEYED THE PLAT OF HIGHWAYS SHOWN HEREON IN SECTION 27, TOWNSHIP 44N., RANGE 9E., OF THE THIRD PRINCIPAL MERIDIAN, LAKE COUNTY, THAT THE SURVEY IS TRUE AND COMPLETE AS SHOWN TO THE BEST OF MY KNOWLEDGE AND BELIEF, THAT THE PLAT CORRECTLY REPRESENTS SAID SURVEY, THAT ALL MONUMENTS FOUND AND ESTABLISHED ARE OF PERMANENT QUALITY AND OCCUPY THE POSITIONS SHOWN THEREON AND THAT THE MONUMENTS ARE SUFFICIENT TO ENABLE THE SURVEY TO BE RETRACED. MADE FOR THE DEPARTMENT OF TRANSPORTATION, STATE OF ILLINOIS.  
 DATED AT LAKE VILLA, ILLINOIS THIS 20th DAY OF December 2010 A.D.

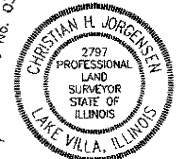

NOTE: SURFACE COORDINATES ARE SHOWN.

STATION	OFFSET	NORTH	EAST
39+94.59	40.00' RL	2,038,642.642	1,027,343.463
39+94.59	52.00' LT	2,038,732.103	1,027,354.928
40+72.19	40.00' RL	2,038,624.466	1,027,416.805
41+03.16	40.00' RL	2,038,617.161	1,027,448.854
41+11.45	73.00' RL	2,038,583.140	1,027,449.080
41+28.81	73.00' RL	2,038,579.030	1,027,465.908
41+28.88	68.00' RL	2,038,583.869	1,027,467.165

PARCEL NUMBER	OWNER	TOTAL HOLDINGS ACRES	PART TAKEN ACRES	AREA IN EXISTING R.O.W. ACRES	REMAINDER AREA ACRES	EASEMENT AREA ACRES	EASEMENT PURPOSE	PERMANENT INDEX NUMBER	PROPERTY ACQUIRED BY
1E53004T.E	Chicago Title Land Trust Company as successor to Fifth Third Bank successor to Wauconda National Bank & Trust Company as Trustee under Trust Agreement dated June 9, 1988 also known as Trust No. 88-118	0.657	N/A	N/A	0.657	0.161	Construction Purposes	09-27-300-059	

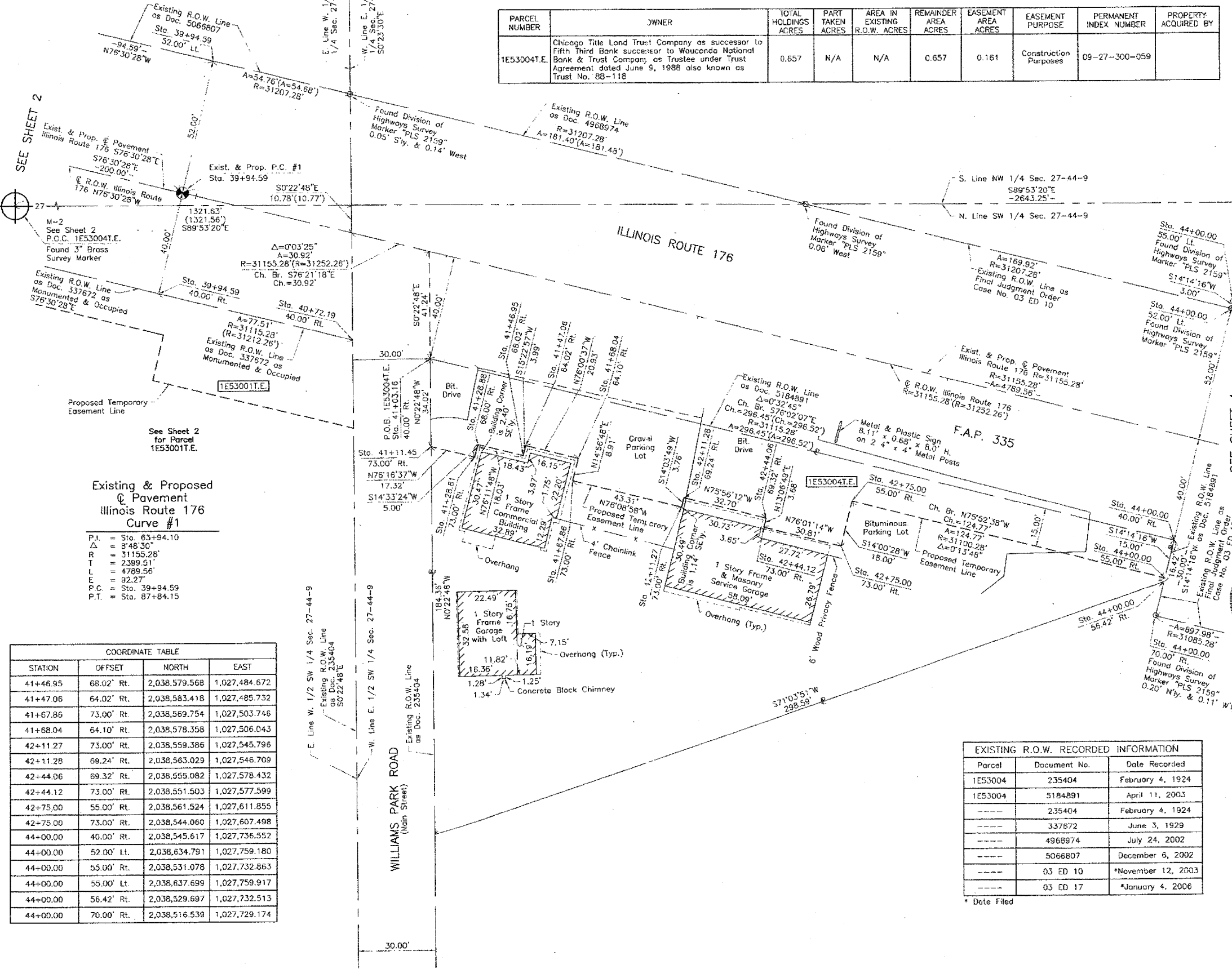

Existing & Proposed Pavement Illinois Route 176 Curve #1

P.I. = Sta. 63+94.10  
 Δ = 8°46'30"  
 R = 31155.28'  
 T = 2389.51'  
 L = 4789.56'  
 P.C. = Sta. 39+94.59  
 P.T. = Sta. 87+84.15

STATION	OFFSET	NORTH	EAST
39+94.59	40.00' RL	2,038,642.642	1,027,343.463
39+94.59	52.00' LT	2,038,732.103	1,027,354.928
40+72.19	40.00' RL	2,038,624.466	1,027,416.805
41+03.16	40.00' RL	2,038,617.161	1,027,448.854
41+11.45	73.00' RL	2,038,583.140	1,027,449.080
41+28.81	73.00' RL	2,038,579.030	1,027,465.908
41+28.88	68.00' RL	2,038,583.869	1,027,467.165

Parcel	Document No.	Date Recorded
1E53004	235404	February 4, 1924
1E53004	5184891	April 11, 2003
-----	235404	February 4, 1924
-----	337672	June 3, 1929
-----	4968974	July 24, 2002
-----	5066807	December 6, 2002
-----	03 ED 10	*November 12, 2003
-----	03 ED 17	*January 4, 2006

RECEIVED  
 JAN 24 2011  
 PLATS & LEGALS

PLAT OF HIGHWAYS  
 STATE OF ILLINOIS  
 DEPARTMENT OF TRANSPORTATION  
 F.A.P. 335 (ILLINOIS ROUTE 176)  
 SECTION LAKE COUNTY  
 PROJECT JOB NO. R-91-075-01  
 STATION TO STATION 39+00 TO 44+00  
 SCALE: 1"=20' SHEET 3 OF 10

BUREAU OF LAND ACQUISITION  
 201 WEST CENTER COURT  
 SCHAUMBURG, ILLINOIS 60196