

PART OF THE WEST 1/2 OF SEC. 27, TWP. 44 N., R. 9 E. OF THE 3RD. P.M., IN LAKE COUNTY, ILLINOIS.

PARCEL NUMBER	OWNER	TOTAL HOLDINGS ACRES	PART TAKEN ACRES	AREA IN EXISTING R.O.W. ACRES	REMAINDER AREA ACRES	EASEMENT AREA ACRES	EASEMENT PURPOSE	PERMANENT INDEX NUMBER	PROPERTY ACQUIRED BY
1E53005T.E.	Asino, L.L.C.	11.212	N/A	N/A	11.212	0.204	Construction Purposes	09-27-300-063 09-27-300-064	
1E53006T.E.-A 1E53006T.E.-B	Valentine W. Drozd	3.803	N/A	N/A	3.803	T.E.-A=0.069 T.E.-B=0.051	Construction Purposes	09-27-300-060	

STATION	OFFSET	NORTH	EAST
46+00.00	70.00' Lt.	2,038,602.315	1,027,957.739
46+50.00	70.00' Rt.	2,038,454.221	1,027,970.702
46+50.00	80.00' Rt.	2,038,444.548	1,027,968.164
50+00.00	55.00' Lt.	2,038,484.270	1,028,341.055
50+00.00	65.00' Lt.	2,038,493.914	1,028,343.700
53+00.00	46.00' Lt.	2,038,394.710	1,028,628.024
53+00.00	50.00' Rt.	2,038,302.379	1,028,601.735
53+00.00	65.00' Lt.	2,038,412.984	1,028,633.227
53+00.00	70.00' Rt.	2,038,283.144	1,028,596.258
53+00.00	80.00' Rt.	2,038,273.526	1,028,593.520
53+00.00	90.00' Rt.	2,038,263.908	1,028,590.781
53+39.29	90.00' Rt.	2,038,253.157	1,028,628.452
53+80.78	50.00' Rt.	2,038,280.194	1,028,679.273
54+18.76	46.00' Lt.	2,038,361.922	1,028,742.353

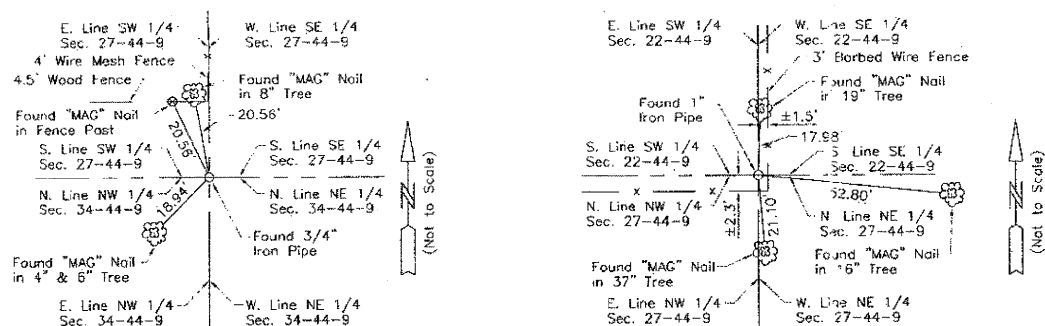

M-4 "Monument Record"
South 1/4 Corner of Section 27-44-9
N.2,036,017.821-E.1,028,759.398
Recorded December 3, 2010
Document No. 6676945

M-5 "Monument Record"
North 1/4 Corner of Section 27-44-9
N.2,041,315.621-E.1,028,720.874
Recorded December 3, 2010
Document No. 6676946

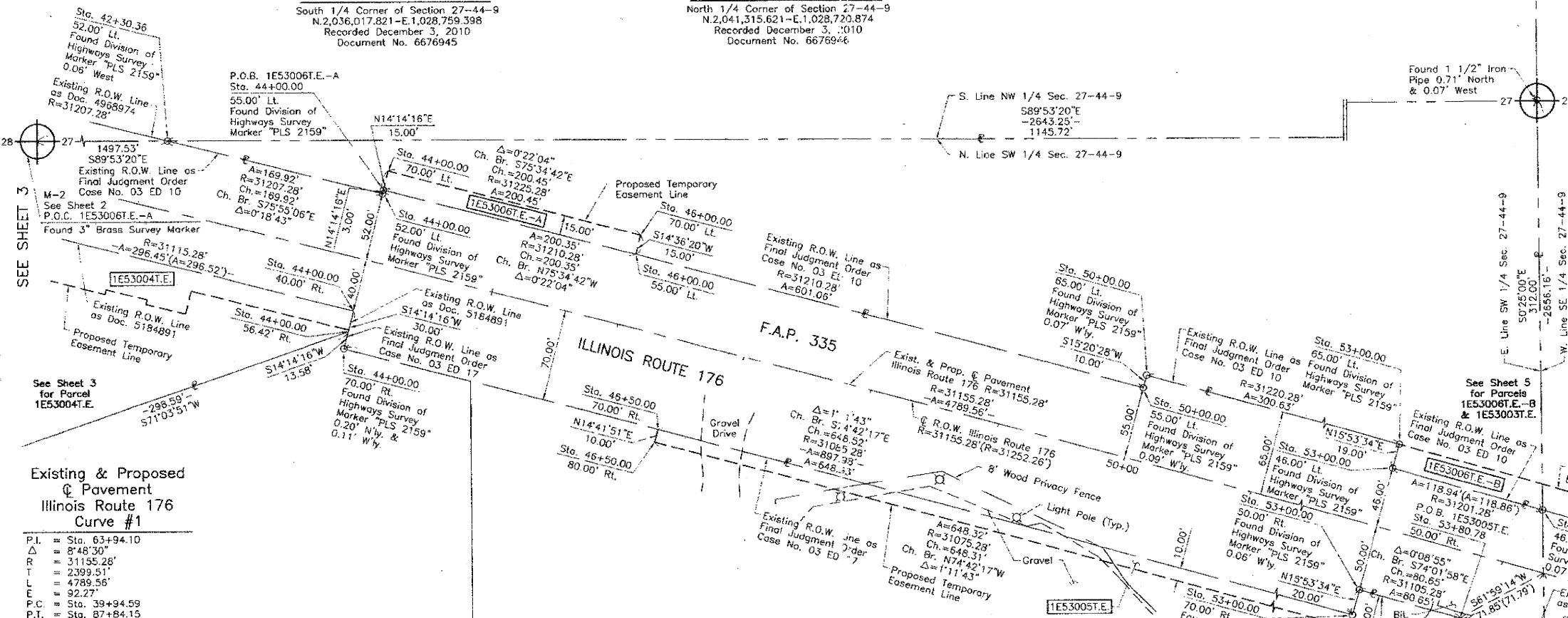

Existing & Proposed Pavement Illinois Route 176 Curve #1

P.I. = Sta. 63+94.10
 Δ = 8°48'30"
 R = 31155.28'
 L = 2399.51'
 T = 4789.56'
 E = 92.27'
 P.C. = Sta. 39+94.59
 P.T. = Sta. 87+84.15

Parcel	Document No.	Date Recorded
1E53005	03 ED 17	*January 4, 2006
1E53006	03 ED 10	*November 12, 2003
---	4946481	June 18, 2002
---	4960917	July 10, 2002
---	4968974	July 24, 2002
---	5184891	April 11, 2003

* Date Filed

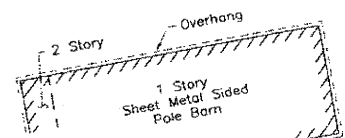

LEGEND

- SECTION CORNER
- QUARTER SECTION CORNER
- SECTION LINE
- QUARTER SECTION LINE
- QUARTER SECTION LINE
- PLATTED LOT LINE
- PROPERTY (DEED) LINE
- APL
- APPARENT PROPERTY LINE
- CENTER LINE
- EXISTING RIGHT OF WAY LINE
- PROPOSED RIGHT OF WAY LINE
- PROPOSED EASEMENT
- MEASURED DIMENSION
- COMPUTED DIMENSION
- RECORD DATA
- EXISTING BUILDING

Bearings are referenced to Illinois State Plane Coordinate System, NAD83, East Zone, as provided by the Illinois Department of Transportation.

- IRON PIPE OR ROD FOUND
- CUT CROSS FOUND OR SET
- THESE STAKES REFERENCE FOUND OR SET MONUMENTATION. SET 5/8 INCH IRON ROD FLUSH WITH GROUND TO THE FOUND IRON STAKE. IDENTIFIED BY COLORED PLASTIC CAP BEARING SURVEYORS REGISTRATION NUMBER.
- THESE STAKES, IN CULTIVATED AREAS, REFERENCE FOUND OR SET MONUMENTATION. BURIED 5/8 INCH IRON ROD 20 INCHES BELOW GROUND TO THE FOUND IRON STAKE. IDENTIFIED BY COLORED PLASTIC CAP BEARING SURVEYORS REGISTRATION NUMBER.
- STAKING OF PROPOSED RIGHT OF WAY. SET DIVISION OF HIGHWAYS SURVEY MARKER TO MONUMENT THE POSITION SHOWN. IDENTIFIED BY INSCRIPTION DATA AND SURVEYORS REGISTRATION NUMBER.
- STAKING OF PROPOSED RIGHT OF WAY IN CULTIVATED AREAS. BURIED 5/8 INCH METAL ROD 20 INCHES BELOW GROUND TO MARK FUTURE SURVEY MARKER POSITION IDENTIFIED BY COLORED PLASTIC CAP BEARING SURVEYORS REGISTRATION NUMBER.
- PERMANENT SURVEY MARKER, I.D.O.T STD 2135 (TO BE SET BY OTHERS)
- RIGHT OF WAY STAKING PROPOSED TO BE SET.

STATE OF ILLINOIS }
 COUNTY OF LAKE }
 THIS IS TO CERTIFY THAT WE, JORGENSEN & ASSOCIATES, INC., AN ILLINOIS PROFESSIONAL DESIGN FIRM LAND SURVEYING CORPORATION, NUMBER 184-2771, HAVE SURVEYED THE PLAT OF HIGHWAYS SHOWN HEREON IN SECTION 27, TOWNSHIP 44N., RANGE 9E., OF THE THIRD PRINCIPAL MERIDIAN, LAKE COUNTY, THAT THE SURVEY IS TRUE AND COMPLETE AS SHOWN TO THE BEST OF MY KNOWLEDGE AND BELIEF, THAT THE PLAT CORRECTLY REPRESENTS SAID SURVEY, THAT ALL MONUMENTS FOUND AND ESTABLISHED ARE OF PERMANENT QUALITY AND OCCUPY THE POSITIONS SHOWN THEREON AND THAT THE MONUMENTS ARE SUFFICIENT TO ENABLE THE SURVEY TO BE RETRACED. MADE FOR THE DEPARTMENT OF TRANSPORTATION, STATE OF ILLINOIS.
 DATED AT LAKE VILLA, ILLINOIS THIS 31st DAY OF December 2010 A.D.

CHRISTIAN H. JORGENSEN
 2787 PROFESSIONAL LAND SURVEYOR NO. 35-2797
 LICENSE EXPIRATION DATE: NOVEMBER 30, 2012
 THIS PROFESSIONAL SERVICE CONFORMS TO THE CURRENT ILLINOIS MINIMUM STANDARDS FOR A BOUNDARY SURVEY.
 NOTE: SURFACE COORDINATES ARE SHOWN.

COORDINATE TABLE

STATION	OFFSET	NORTH	EAST
42+30.36	52.00' Lt.	2,038,676.134	1,027,594.366
44+00.00	40.00' Rt.	2,038,545.617	1,027,736.552
44+00.00	52.00' Lt.	2,038,634.791	1,027,759.180
44+00.00	55.00' Lt.	2,038,637.699	1,027,759.917
44+00.00	56.42' Rt.	2,038,529.697	1,027,732.513
44+00.00	70.00' Lt.	2,038,516.539	1,027,729.174
44+00.00	70.00' Lt.	2,038,652.238	1,027,763.606
46+00.00	55.00' Lt.	2,038,587.800	1,027,953.957

COORDINATE TABLE

STATION	OFFSET	NORTH	EAST
42+30.36	52.00' Lt.	2,038,676.134	1,027,594.366
44+00.00	40.00' Rt.	2,038,545.617	1,027,736.552
44+00.00	52.00' Lt.	2,038,634.791	1,027,759.180
44+00.00	55.00' Lt.	2,038,637.699	1,027,759.917
44+00.00	56.42' Rt.	2,038,529.697	1,027,732.513
44+00.00	70.00' Lt.	2,038,516.539	1,027,729.174
44+00.00	70.00' Lt.	2,038,652.238	1,027,763.606
46+00.00	55.00' Lt.	2,038,587.800	1,027,953.957

PLAT OF HIGHWAYS
 STATE OF ILLINOIS
 DEPARTMENT OF TRANSPORTATION
 F.A.P. 335 (ILLINOIS ROUTE 176)

SECTION LAKE COUNTY
 PROJECT JOB NO. R-91-075-01
 STATION 42+00 TO STATION 55+00
 SCALE: 1"=50' SHEET 4 OF 10

BUREAU OF LAND ACQUISITION
 201 WEST CENTER COURT
 SCHAUMBURG, ILLINOIS 60196