

PART OF THE SW 1/4 SEC. 26, PART OF THE NW 1/4 OF SEC. 27 AND PART OF THE SOUTH 1/2 OF SEC. 27, TWP. 44 N., R. 9 E. OF THE 3RD. P.M., IN LAKE COUNTY, ILLINOIS.

**LEGEND**

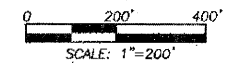
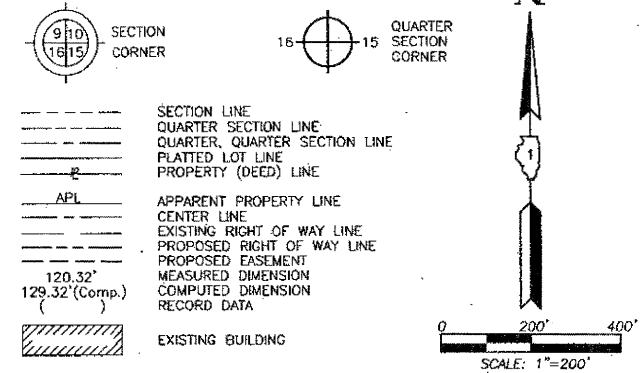

Bearings are referenced to Illinois State Plane Coordinate System, NAD83, East Zone, as provided by the Illinois Department of Transportation.

- IRON PIPE OR ROD FOUND      ⊕ "MAG" NAIL SET
- + CUT CROSS FOUND OR SET      ● 5/8" REBAR SET
- T1 THESE STAKES REFERENCE FOUND OR SET MONUMENTATION. SET 5/8 INCH IRON ROD FLUSH WITH GROUND TO TIE FOUND IRON STAKE. IDENTIFIED BY COLORED PLASTIC CAP BEARING SURVEYORS REGISTRATION NUMBER.
- BT1 THESE STAKES, IN CULTIVATED AREAS, REFERENCE FOUND OR SET MONUMENTATION. BURIED 5/8 INCH IRON ROD 20 INCHES BELOW GROUND TO TIE FOUND IRON STAKE. IDENTIFIED BY COLORED PLASTIC CAP BEARING SURVEYORS REGISTRATION NUMBER.
- STAKING OF PROPOSED RIGHT OF WAY, SET DIVISION OF HIGHWAYS SURVEY MARKER TO MONUMENT THE POSITION SHOWN. IDENTIFIED BY INSCRIPTION DATA AND SURVEYORS REGISTRATION NUMBER.
- M STAKING OF PROPOSED RIGHT OF WAY IN CULTIVATED AREAS. BURIED 5/8 INCH METAL ROD 20 INCHES BELOW GROUND TO MARK FUTURE SURVEY MARKER POSITION IDENTIFIED BY COLORED PLASTIC CAP BEARING SURVEYORS REGISTRATION NUMBER.
- ⊕ PERMANENT SURVEY MARKER, I.D.O.T. STD 2135 (TO BE SET BY OTHERS)
- RIGHT OF WAY STAKING PROPOSED TO BE SET.

STATE OF ILLINOIS }  
COUNTY OF LAKE }SS

THIS IS TO CERTIFY THAT WE, JORGENSEN & ASSOCIATES, INC., AN ILLINOIS PROFESSIONAL DESIGN FIRM LAND SURVEYING CORPORATION, NUMBER 184-2771, HAVE SURVEYED THE PLAT OF HIGHWAYS SHOWN HEREON BETWEEN SECTION 26, TOWNSHIP 44N., RANGE 9E. AND SECTION 27, TOWNSHIP 44N., RANGE 9E., OF THE THIRD PRINCIPAL MERIDIAN, LAKE COUNTY, ILLINOIS. THAT THE SURVEY IS TRUE AND COMPLETE AS SHOWN TO THE BEST OF MY KNOWLEDGE AND BELIEF, THAT THE PLAT CORRECTLY REPRESENTS SAID SURVEY, THAT ALL MONUMENTS FOUND AND ESTABLISHED ARE OF PERMANENT QUALITY AND OCCUPY THE POSITIONS SHOWN THEREON AND THAT THE MONUMENTS ARE SUFFICIENT TO ENABLE THE SURVEY TO BE RETRACED. MADE FOR THE DEPARTMENT OF TRANSPORTATION, STATE OF ILLINOIS.

DATED AT LAKE VILLA, ILLINOIS THIS 2nd DAY OF December 2010 A.D.



*Christian H. Jorgensen* PRESIDENT  
ILLINOIS PROFESSIONAL LAND SURVEYOR NO. 35-2787  
LICENSE EXPIRATION DATE: NOVEMBER 30, 2012  
THIS PROFESSIONAL SERVICE CONFORMS TO THE CURRENT ILLINOIS MINIMUM STANDARDS FOR A BOUNDARY SURVEY.

NOTE: SURFACE COORDINATES ARE SHOWN.

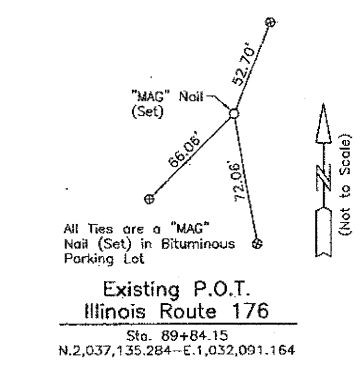
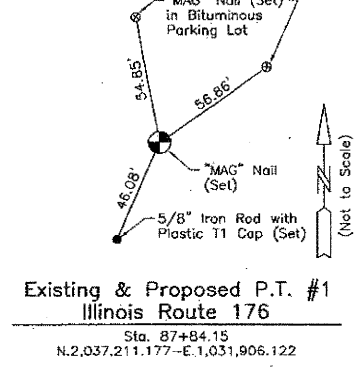
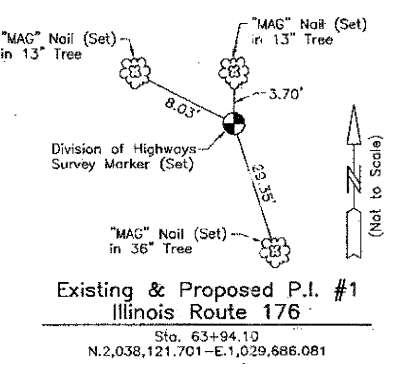
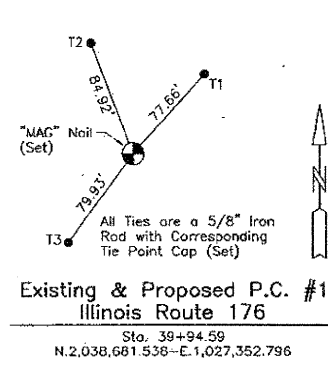
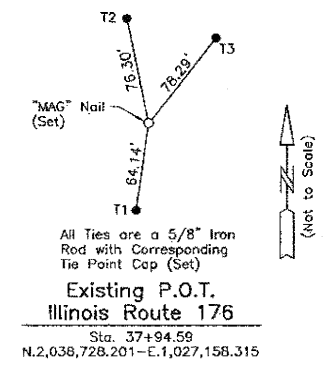

**Existing & Proposed Pavement Illinois Route 176 Curve #1**

|      |   |               |
|------|---|---------------|
| P.I. | = | Sta. 63+94.10 |
| Δ    | = | 8°48'30"      |
| R    | = | 31155.28'     |
| T    | = | 2399.51'      |
| L    | = | 4789.56'      |
| E    | = | 92.27'        |
| P.C. | = | Sta. 39+94.59 |
| P.T. | = | Sta. 87+84.15 |

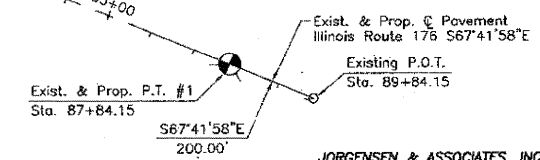
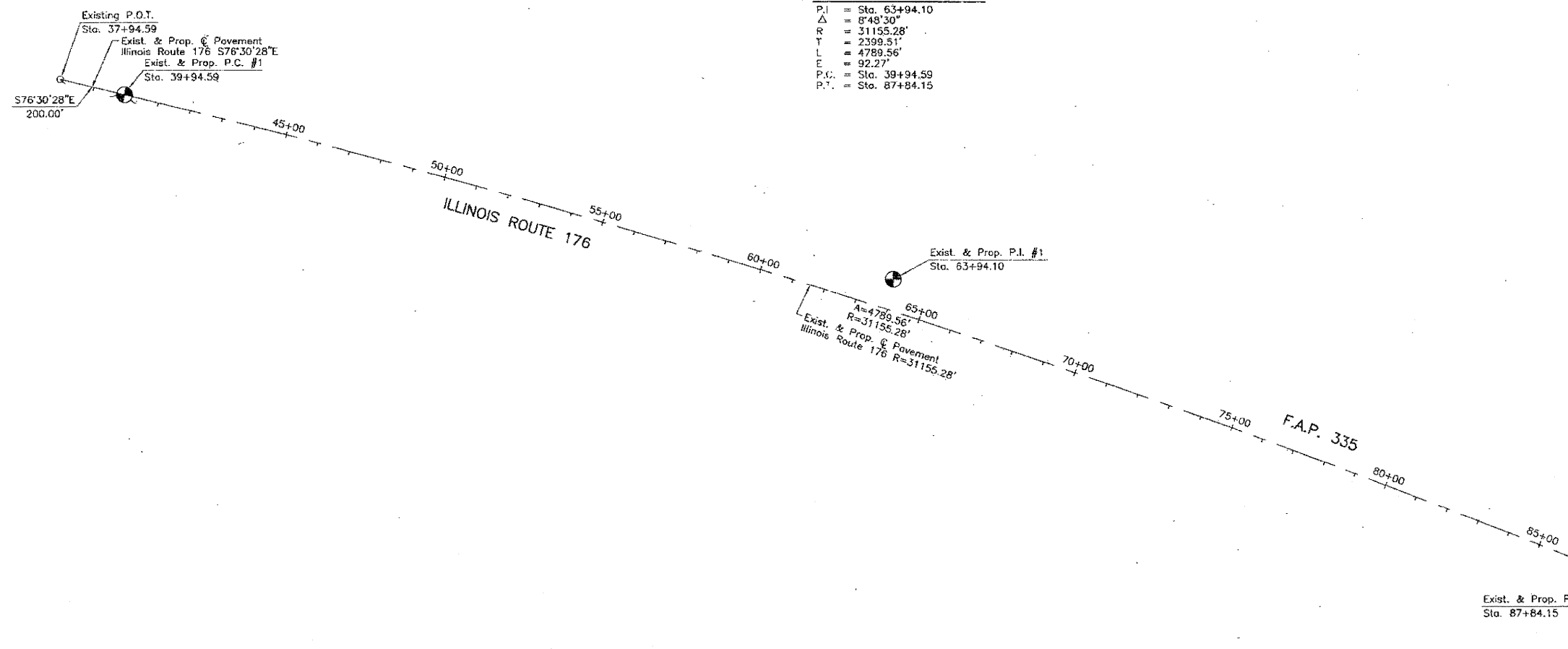

JORGENSEN & ASSOCIATES, INC.  
120 PARK AVENUE  
LAKE VILLA, ILLINOIS 60046  
(847) 356-3371

SHEET 1 IS A COVER SHEET AND IS NOT RECORDED.

**PLAT OF HIGHWAYS**  
STATE OF ILLINOIS  
DEPARTMENT OF TRANSPORTATION  
F.A.P. 335 (ILLINOIS ROUTE 176)  
SECTION LAKE COUNTY  
PROJECT JOB NO. R-91-075-01  
STATION 37+94.59 TO STATION 89+84.15  
SCALE: 1"=200' SHEET 10 OF 10

BUREAU OF LAND ACQUISITION  
201 WEST CENTER COURT  
SCHAUMBURG, ILLINOIS 60196