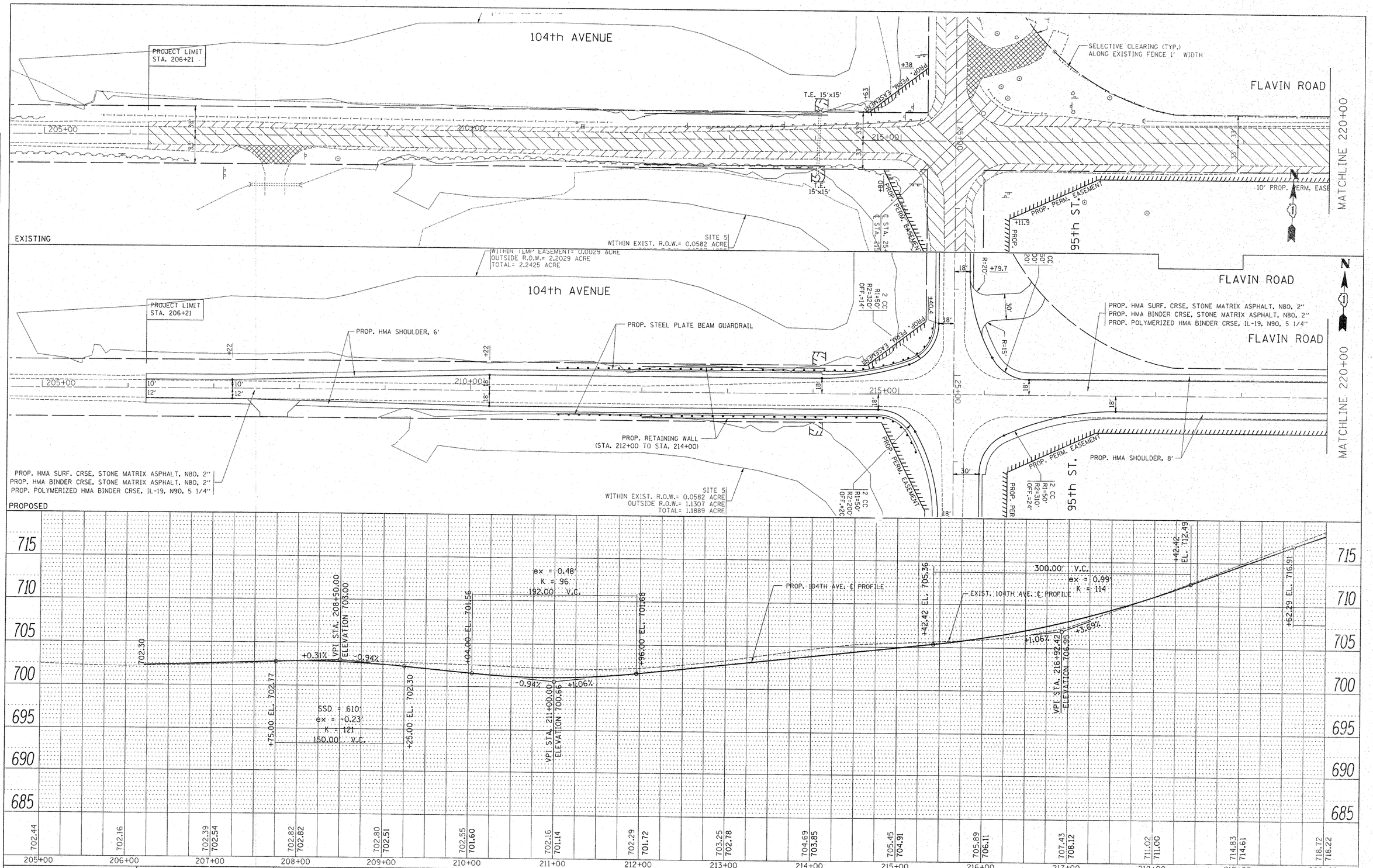

FILE NAME = c:\pw_work\pwidot\steadpa\d0159937\P144498-sht-plnprf.dgn	USER NAME = steadpa	DESIGNED -	REVISED -
		DRAWN -	REVISED -
	PLOT SCALE = 50.768 ' / IN.	CHECKED -	REVISED -
	PLOT DATE = 2/3/2011	DATE -	REVISED -

STATE OF ILLINOIS
DEPARTMENT OF TRANSPORTATION

104th AVE. / FLAVIN ROAD @ 95th STREET
EXIST. & PROP. ROADWAY PLAN

SCALE: | SHEET NO. OF SHEETS | STA. TO STA.

F.A.U RTE.	SECTION	COUNTY	TOTAL SHEETS	SHEET NO.
1566	29R-N-1	COOK	120	16

CONTRACT NO. 62377

ILLINOIS FED. AID PROJECT