



**LEGEND**

-  PAVEMENT REMOVAL
-  TEMPORARY PAVEMENT
-  TRAFFIC LANE
- ① TEMPORARY PAVEMENT MARKING  
DOUBLE YELLOW CENTERLINE, 4"
- ② TEMPORARY PAVEMENT MARKING  
EDGE LINE, 4" WHITE
- ③ TEMPORARY CONCRETE BARRIER
- ④ VERTICAL PANELS OR DRUMS  
WITH STEADY BURNING LIGHT
- ⑤ EXISTING PAVEMENT
- ⑥ PROPOSED POLYMERIZED HOT-MIX ASPHALT SURFACE COURSE,  
STONE MATRIX ASPHALT, N80, 2"
- ⑦ PROPOSED POLYMERIZED HOT-MIX ASPHALT BINDER COURSE,  
STONE MATRIX ASPHALT, N80, 2"
- ⑧ PROPOSED POLYMERIZED HOT-MIX ASPHALT BINDER COURSE,  
1L-19, N90, 5/4"
- ⑨ PROPOSED AGGREGATE SUBGRADE, 12"
- ⑩ PROPOSED RETAINING WALL
- ⑪ PROPOSED HOT-MIX ASPHALT SHOULDER, 4'
- ⑫ PROPOSED HOT-MIX ASPHALT SHOULDER, 6'
- ⑬ PROPOSED HOT-MIX ASPHALT SHOULDER, 8'
- ⑭ PROPOSED STEEL PLATE BEAM GUARDRAIL
- ⑮ PROPOSED GRADING AND SHAPING DITCHES

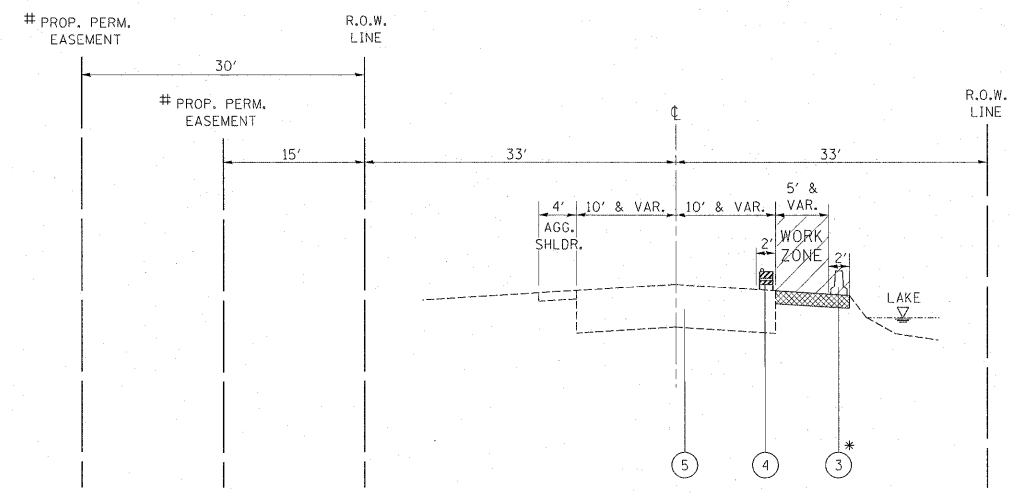

**PRE-STAGE TYPICAL SECTION (95TH ST.)  
STA. 25+22.4 TO STA. 37+91**

**NOTE:**  
 # PERMANENT EASEMENT  
 (30' DISTANCE FROM EXISTING R.O.W.)  
 STA. 26+11 TO STA. 28+00  
 \* TEMPORARY CONCRETE BARRIER  
 STA. 28+00 TO STA. 32+03  
 PERMANENT EASEMENT  
 (15' DISTANCE FROM EXISTING R.O.W.)  
 STA. 28+00 TO STA. 32+00

PRE-STAGE

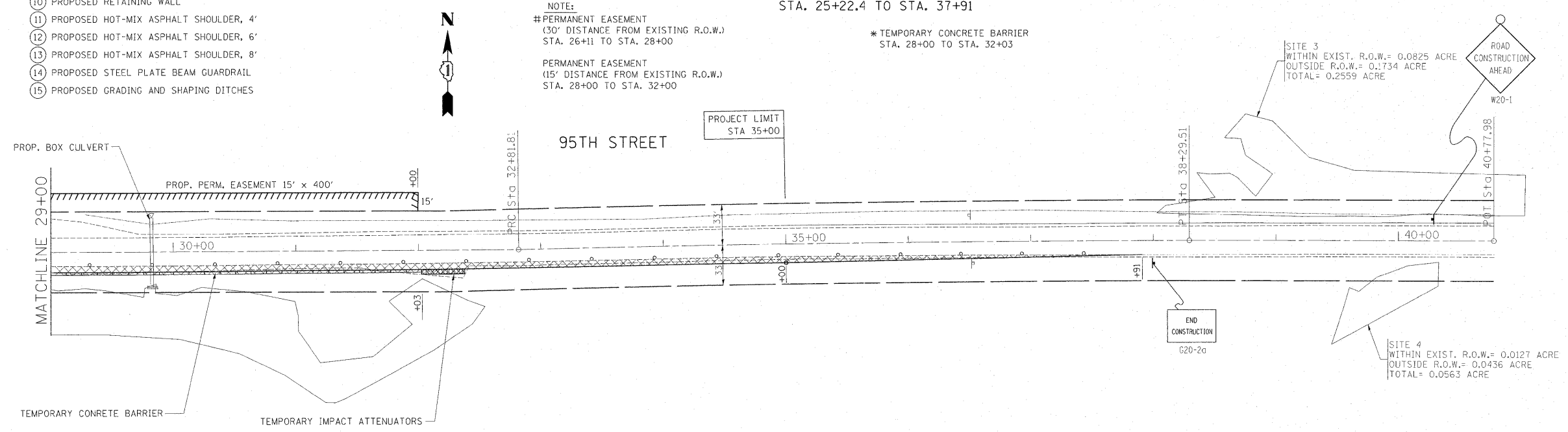

FILE NAME =	USER NAME = steeppa	DESIGNED -	REVISED -
c:\pw\work\pwsdot\steeppa\c015991E\144499-Design.dgn		DRAWN -	REVISED -
PLOT SCALE = 50.0000' / in.		CHECKED -	REVISED -
PLOT DATE = 12/6/2011		DATE -	REVISED -

**STATE OF ILLINOIS  
DEPARTMENT OF TRANSPORTATION**

**SUGGESTED STAGING AND TRAFFIC CONTROL PLAN - PRE-STAGE  
95th STREET @ 104th AVENUE / FLAVIN ROAD**

SCALE: SHEET NO. OF SHEETS STA. TO STA.

F.A.U. RTE. 1566	SECTION 29 R-N-1	COUNTY COOK	TOTAL SHEETS 120	SHEET NO. 19
CONTRACT NO. 62377				
ILLINOIS FED. AID PROJECT				