

PLAN	SURVEYED	DATE
	BY	
	NOTED	
	FILED	
	NO. OF WAY CHECKED	
	NO. OF ROAD CHECKED	
	NO. OF FILE NAME	

PROFILE	SURVEYED	DATE
	BY	
	NOTED	
	FILED	
	NO. OF WAY CHECKED	
	NO. OF ROAD CHECKED	
	NO. OF FILE NAME	

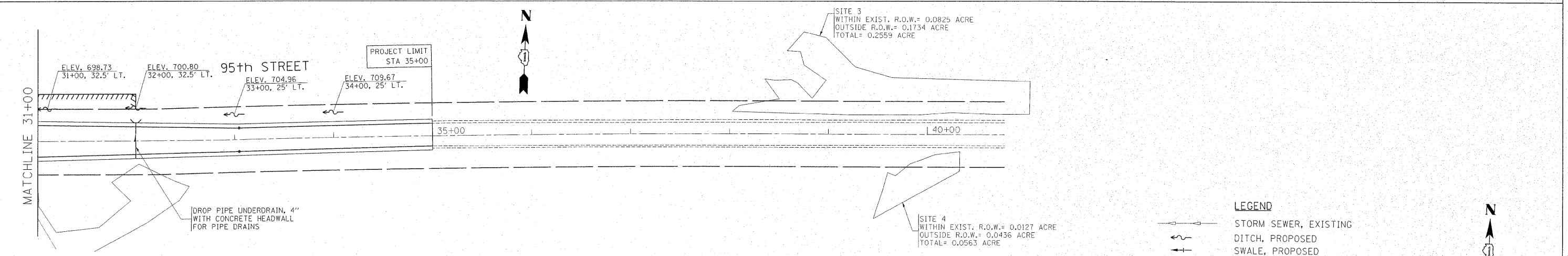
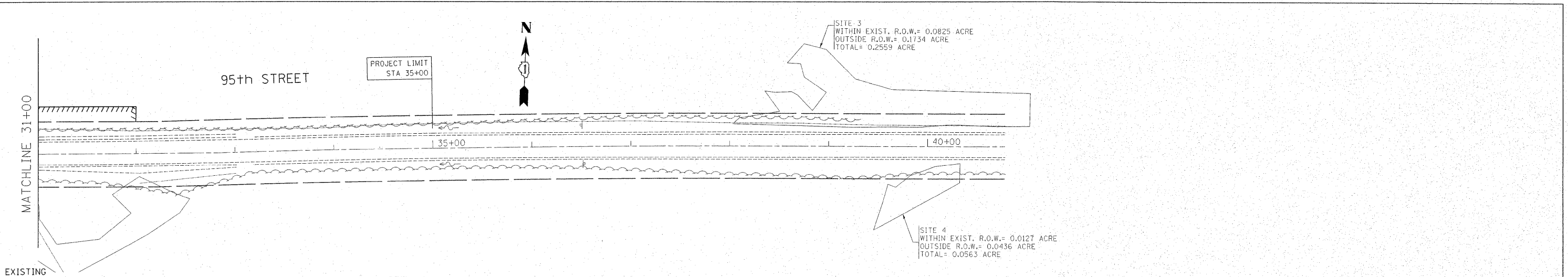

LEGEND

	STORM SEWER, EXISTING
	DITCH, PROPOSED
	SWALE, PROPOSED

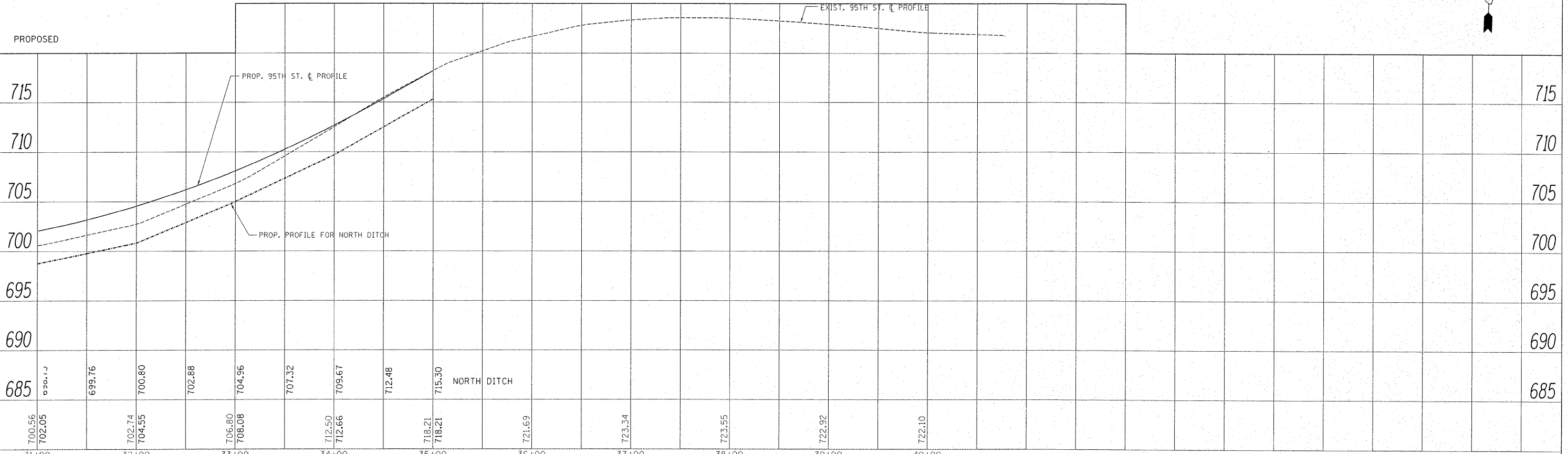

FILE NAME =	USER NAME = steepe	DESIGNED -	REVISED -	STATE OF ILLINOIS DEPARTMENT OF TRANSPORTATION	95th STREET @ 104th AVE. / FLAVIN ROAD EXIST. & PROP. DRAINAGE PLAN	F.A.U. RTE.	SECTION	COUNTY	TOTAL SHEETS	SHEET NO.
ci:\pw\work\pwidot\steepe\d0159937\p14449	st-drain.dgn	DRAWN -	REVISED -			1566	29R-N-1	COOK	120	33
	PLOT SCALE = 50.000' / in.	CHECKED -	REVISED -			CONTRACT NO. 62377				
	PLOT DATE = 12/22/2011	DATE -	REVISED -			ILLINOIS FED. AID PROJECT				