

PART OF THE SW 1/4 OF SECTION 4, PART OF THE NE 1/4 OF SECTION 8 AND PART OF THE NW 1/4 OF SECTION 9, ALL IN T37N, R12 EAST OF THE 3rd PM, COOK COUNTY, ILLINOIS.

F.A.P. RTE.	SECTION	COUNTY	TOTAL SHEETS	SHEET NO.
95th ST.		COOK	120	39
STATION 20+00.00		TO STATION 30+00.00		
FED. ROAD DIST. NO. ILLINOIS		FED. AID PROJECT		

BASIS OF BEARINGS IS THE ILLINOIS STATE PLANE COORDINATE SYSTEM, EAST ZONE, NAD 83.



- LEGEND**
- EXISTING CENTERLINE
  - PROPOSED CENTERLINE
  - EXISTING RIGHT OF WAY LINE
  - PROPOSED RIGHT OF WAY LINE
  - PROPOSED EASEMENT LINE
  - SECTION LINE
  - QUARTER SECTION LINE
  - QUARTER QUARTER SECTION LINE
  - PROPERTY (DEED) LINE
  - APL
  - 121.45 APPARENT PROPERTY LINE
  - 123.45 (COMP) MEASURED DIMENSION
  - (23.45) COMPUTED DIMENSION
  - RECORDED DIMENSION
  - FOUND IRON PIPE OR IRON ROD
  - SET 1/2 INCH IRON ROD PERMANENT SURVEY MONUMENT.
  - I.O.T. STD. 2185 (TO BE SET BY OTHERS)
  - T 233.41 CUT CROSS FOUND OR SET
  - SAME OWNERSHIP
  - TEL EXISTING TELEPHONE SPlice BOX
  - LGT EXISTING STREET LIGHT
  - MAIL BOX EXISTING MAIL BOX
  - WELL EXISTING WELL HEAD
  - STAKING OF PROPOSED RIGHT OF WAY. SET 1/2 INCH METAL ROD WITH DIVISION OF HIGHWAY SURVEY MARKER TO MONUMENT THE POSITION SHOWN, IDENTIFIED BY INSCRIPTION DATA AND SURVEYORS REGISTRATION NUMBER.
  - M STAKING OF PROPOSED RIGHT OF WAY IN CULTIVATED AREAS. SET 1/2 INCH METAL ROD WITH DIVISION OF HIGHWAY SURVEY MARKER 20 INCHES BELOW GROUND SURFACE TO MONUMENT THE POSITION SHOWN, IDENTIFIED BY INSCRIPTION DATA AND SURVEYORS REGISTRATION NUMBER.

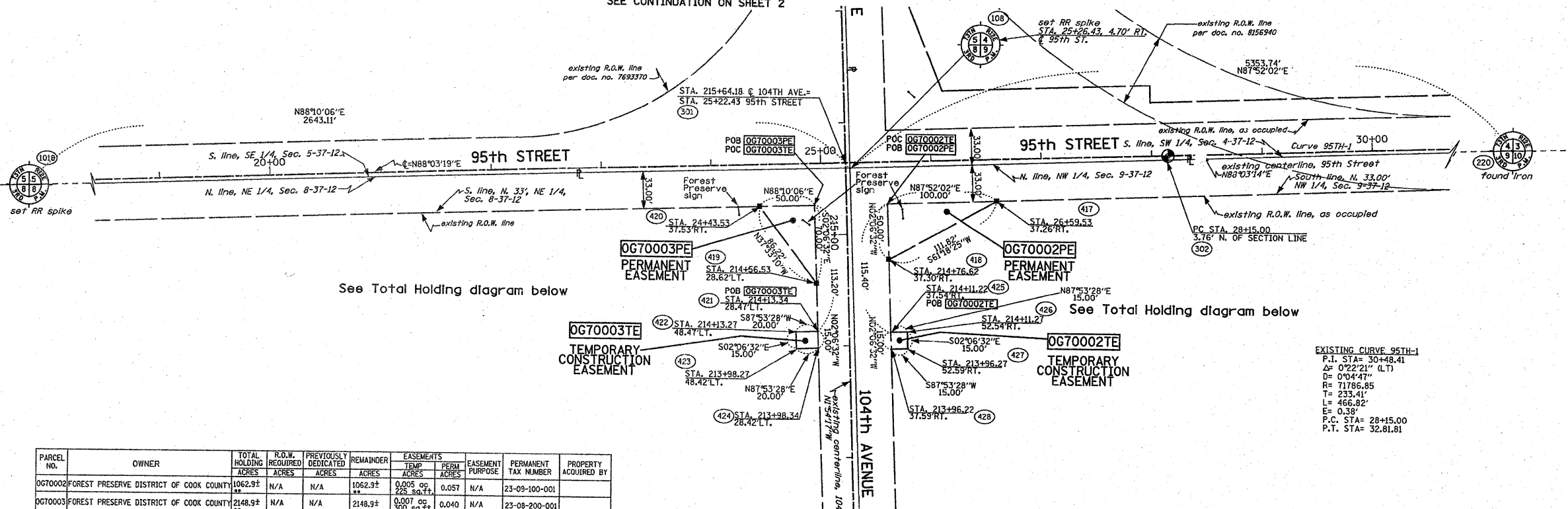

See Total Holding diagram below

See Total Holding diagram below

EXISTING CURVE 95TH-1  
 P.I. STA= 30+48.41  
 Δ= 0°22'21" (LT)  
 D= 0°04'47"  
 R= 71786.85  
 T= 233.41'  
 L= 466.82'  
 E= 0.38'  
 P.C. STA= 28+15.00  
 P.T. STA= 32.81.81

PARCEL NO.	OWNER	TOTAL HOLDING ACRES	R.O.W. DEDICATED ACRES	PREVIOUSLY DEDICATED ACRES	REMAINDER ACRES	EASEMENTS		EASEMENT PURPOSE	PERMANENT TAX NUMBER	PROPERTY ACQUIRED BY
						TEMP ACRES	PERM ACRES			
OG70002	FOREST PRESERVE DISTRICT OF COOK COUNTY	1062.9±	N/A	N/A	1062.9±	0.005	0.057	N/A	23-09-100-001	
OG70003	FOREST PRESERVE DISTRICT OF COOK COUNTY	2148.9±	N/A	N/A	2148.9±	0.007	0.040	N/A	23-08-200-001	

\*\* AREAS OF CONTIGUOUS PROPERTY CALCULATED USING EXISTING PLATS AND RECORDS.

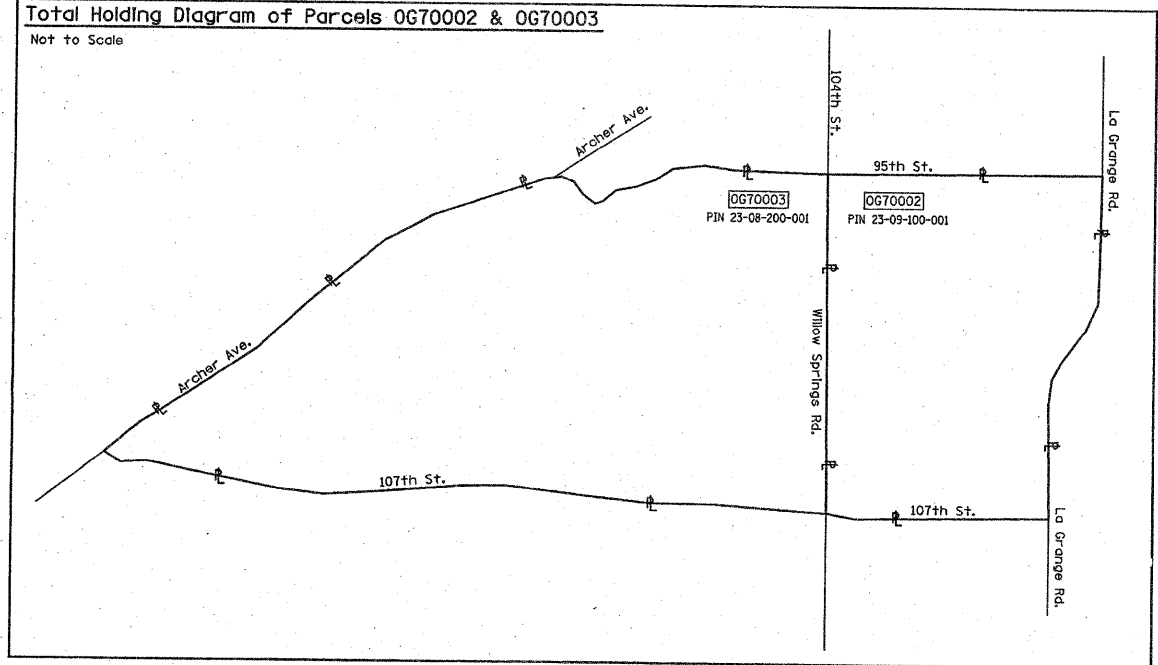

STATE OF ILLINOIS )  
 ) SS  
 COUNTY OF WILL )

THIS IS TO CERTIFY THAT RUETTIGER, TONELLI & ASSOCIATES, INC., AN ILLINOIS DESIGN FIRM, HAS SURVEYED THE PLAT OF HIGHWAYS SHOWN HEREON IN SECTIONS 4, 8 AND 9, TOWNSHIP 37 NORTH, RANGE 12 EAST OF THE THIRD PRINCIPAL MERIDIAN, COOK COUNTY. THAT THE SURVEY IS TRUE AND COMPLETE AS SHOWN TO THE BEST OF MY KNOWLEDGE AND BELIEF, THAT THE PLAT CORRECTLY REPRESENTS SAID SURVEY, THAT ALL MONUMENTS FOUND AND ESTABLISHED ARE OF PERMANENT QUALITY AND OCCUPY THE POSITIONS SHOWN THEREON AND THAT THE MONUMENTS ARE SUFFICIENT TO ENABLE THE SURVEY TO BE RETRACED, MADE FOR THE DEPARTMENT OF TRANSPORTATION, STATE OF ILLINOIS.

DATED AT JOLIET, ILLINOIS THIS \_\_\_\_\_ DAY OF \_\_\_\_\_ A.D.

RONALD F. HODGEN P.L.S. NO. 2630  
 MY LICENSE EXPIRES 11-30-2010

**RUETTIGER, TONELLI & ASSOCIATES, INC.**  
*Land Surveyors/Engineers/Planners/Landscape Architects/G.E.S. Consultants*  
 2114 QUEDA STREET  
 JOLIET, ILLINOIS 60431  
 PH (815) 744-5600 FAX (815) 744-0111

ILLINOIS DEPARTMENT OF TRANSPORTATION  
**PLAT OF HIGHWAYS**  
 95th STREET at 104th AVENUE  
 COOK COUNTY  
 JOB NO. R90-040-01  
 STATION 100+00 TO STATION 119+08.13

RECEIVED  
 OCT 28 2009  
 PLATS & LEGALS

SCALE: 1" = 50' SHEET 3 OF 3

ILLINOIS DEPARTMENT OF TRANSPORTATION  
 DIVISION OF HIGHWAYS/DISTRICT 1  
 201 W. CENTER COURT  
 SCHLAUSBURG, ILLINOIS 60196-1096

REVISED: 9-28-09/ UPDATED TO CURRENT LINETYPES & ADDED TH DIAGRAM