

RESTORATION OF WORK AREA, RESTORATION OF THE TRAFFIC SIGNAL WORK AREA SHALL BE INCLUDED IN THE RELATED PAY ITEM SUCH AS FOUNDATION, CONDUIT, HANDHOLE, TRENCH AND BACKFILL, ETC., AND NO EXTRA COMPENSATION SHALL BE ALLOWED. ALL ROADWAY SURFACES SUCH AS SHOULDERS, MEDIAN, SIDEWALKS, PAVEMENT ETC. SHALL BE REPLACED IN KIND. ALL DAMAGE TO MOWED LAWNS SHALL BE REPLACED WITH AN APPROVED SOD, AND ALL DAMAGE TO UNMOWED FIELDS SHALL BE SEEDED IN ACCORDANCE WITH STANDARD SPECIFICATIONS 252 AND 250 RESPECTIVELY.

NOTES:

1. CONTRACTOR SHALL FIELD VERIFY PROPOSED DITCH LOCATIONS AND SHALL MAKE NECESSARY ADJUSTMENTS TO AVOID CONFLICTS WITH PROPOSED TRAFFIC SIGNAL EQUIPMENT.
2. FINAL CONNECTION FOR SERVICE SHALL BE COORDINATED WITH COMMONWEALTH EDISON DURING CONSTRUCTION.

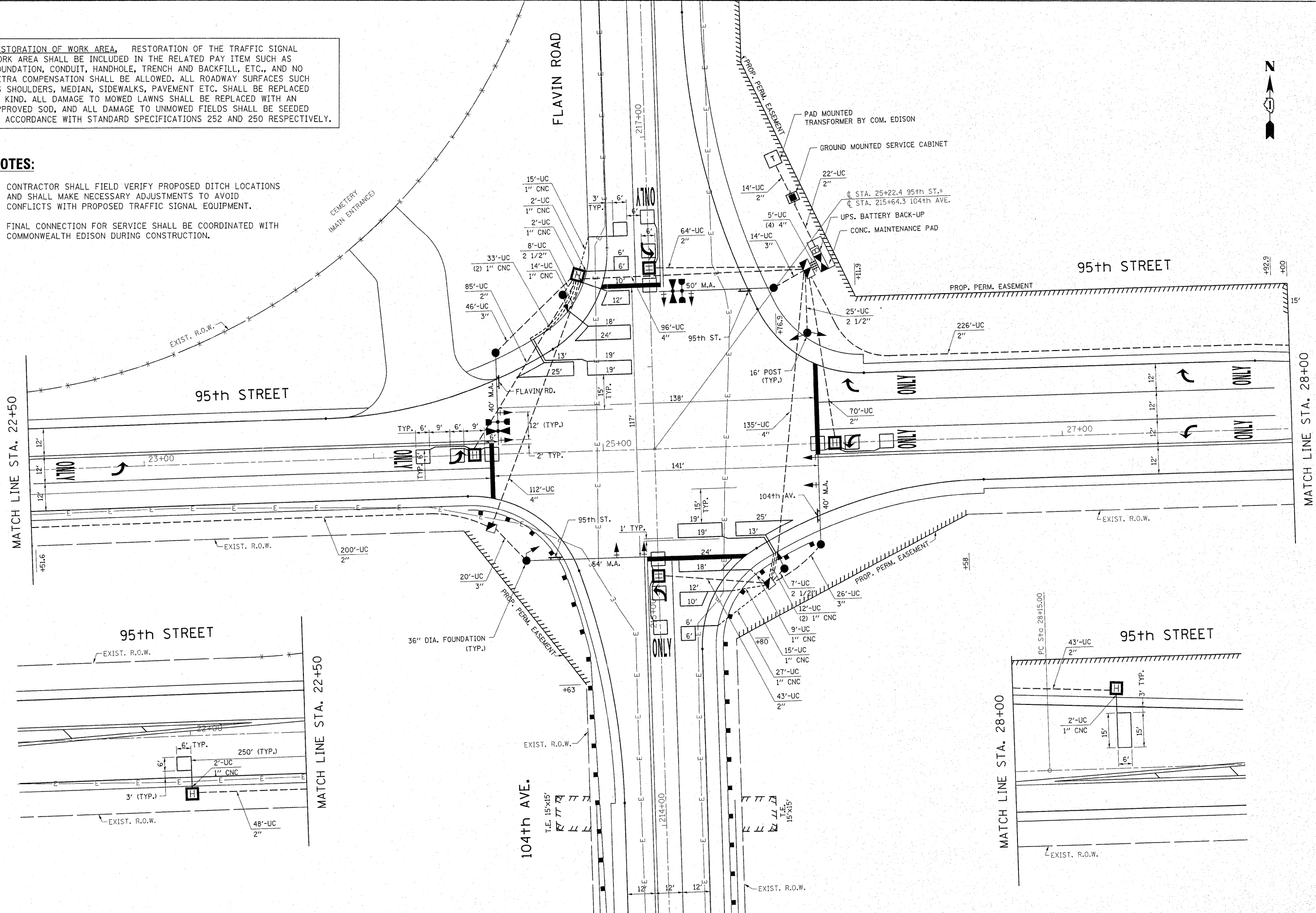

FILE NAME =	USER NAME = pocteehal	DESIGNED -	REVISED - BCK 4/5/10
c:\pwwork\pwwork\pocteehal\d0113528\95	0104th.dgn	DRAWN -	REVISED - LP 1/12/12
	PLOT SCALE = 20.000' / 1"	CHECKED -	REVISED - LP 1/20/12
	PLOT DATE = 1/20/2012	DATE -	REVISED -

**STATE OF ILLINOIS
DEPARTMENT OF TRANSPORTATION**

TRAFFIC SIGNAL INSTALLATION PLAN			
95th STREET AT 104th AVENUE / FLAVIN ROAD			
SCALE: 1"=20'	SHEET NO. OF SHEETS	STA. TO STA.	

F.A.U. RTE.	SECTION	COUNTY	TOTAL SHEETS	SHEET NO.
1566	29R-N-1	COOK	120	46
				CONTRACT NO. 62377
ILLINOIS FED. AID PROJECT				