

PLAN	SURVEYED	BY	DATE
	NOTED		
	CHECKED		
	REVISION		
	NO. OF WAY CHECKED		
	CADD FILE NAME		
	NO.		

PROFILE	SURVEYED	BY	DATE
	NOTED		
	CHECKED		
	REVISION		
	NO. OF WAY CHECKED		
	STRUCTURE NOTATIONS CHECKED		
	NO.		

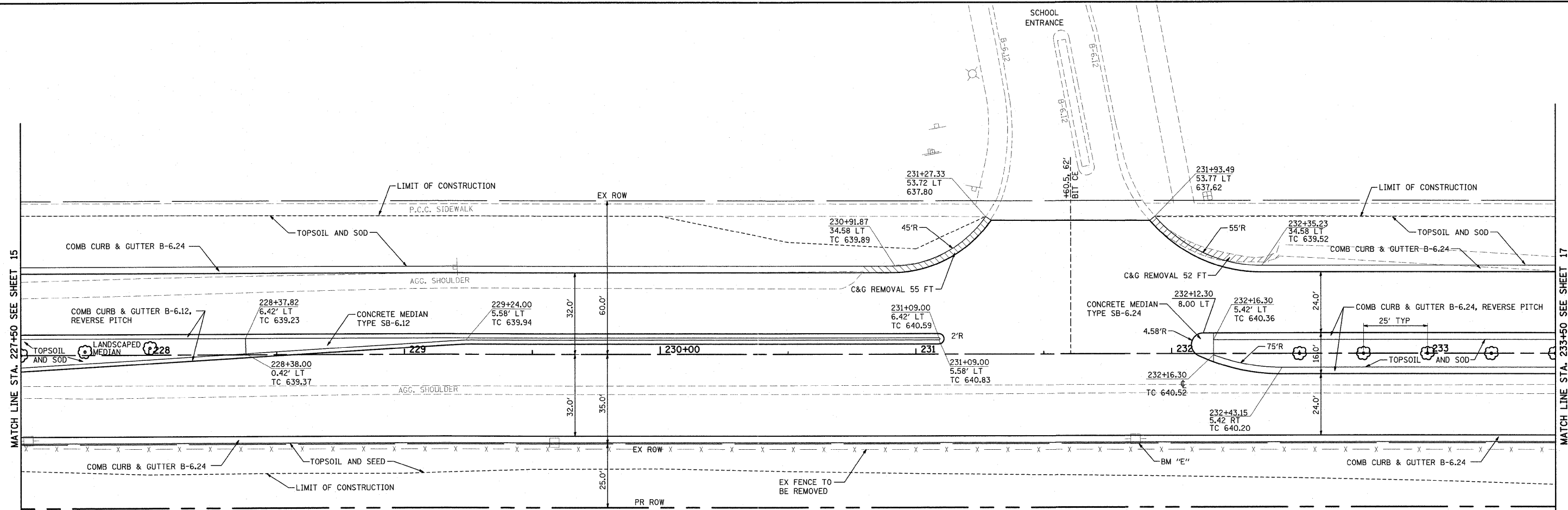

PLAINFIELD NAPERVILLE ROAD

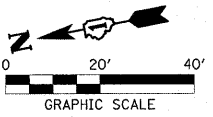

BENCHMARK "E"
RR SPIKE IN 4TH PP SOUTH OF 119TH ON
PLAINFIELD NAPERVILLE ROAD WEST SIDE.
1.50 AGL ELEVATION 639.90

- NOTES:
1. ALL EXISTING PAVEMENT TO BE REMOVED.
 2. PROPOSED C ELEVATIONS HAVE BEEN ESTABLISHED WITHOUT CONSIDERATION OF RAISED MEDIAN IN ORDER TO PROVIDE A UNIFORM PROFILE.

AT LOCATIONS WITHOUT MEDIAN, PROFILE ELEVATION IS ACTUAL PROPOSED C ELEVATION.

AT LOCATIONS WITH MEDIAN, PROFILE ELEVATION IS WHAT PROPOSED C ELEVATION WOULD BE WITHOUT MEDIAN.

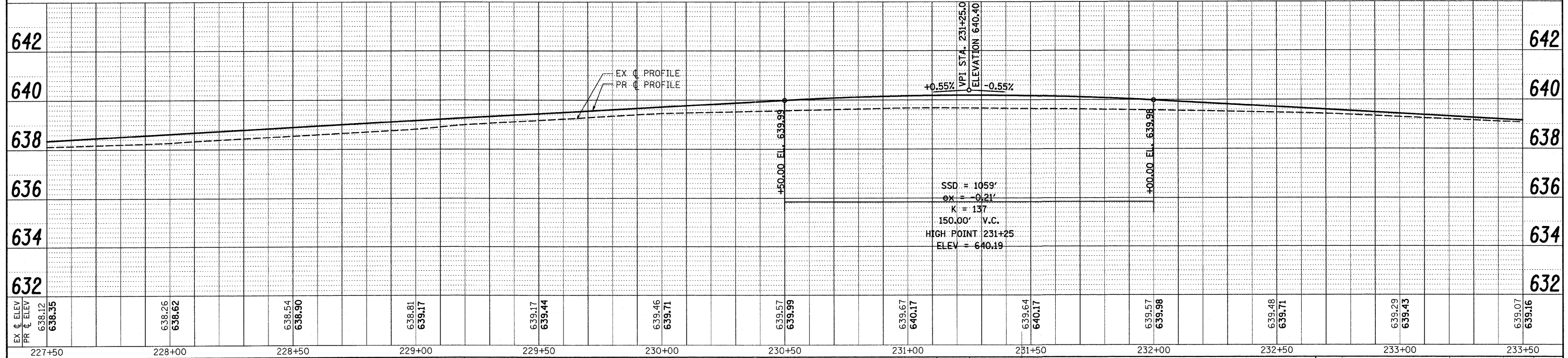

EX C ELEV	PR C ELEV	227+50	228+00	228+50	229+00	229+50	230+00	230+50	231+00	231+50	232+00	232+50	233+00	233+50											
638.12	638.35		638.26	638.62	638.54	638.90	638.81	639.17	639.17	639.46	639.71	639.57	639.99	639.67	640.17	639.64	640.17	639.57	639.98	639.48	639.71	639.29	639.43	639.07	639.16

FILE NAME =
p:\070116\ced\phase 2\dwg\070116-shr-plan

USER NAME = #USER#
pp06.dgn

DESIGNED - CM
DRAWN - JM
CHECKED - CM
DATE - FEBRUARY 2009

REVISED -
REVISED -
REVISED -
REVISED -

STATE OF ILLINOIS
DEPARTMENT OF TRANSPORTATION



ROADWAY PLAN & PROFILE
PLAINFIELD NAPERVILLE RD AT 119TH ST / RODEO DR
SCALE: 1" = 20'
SHEET NO. 6 OF 8 SHEETS STA. 227+50 TO STA. 233+50

F.A.U. RTE.	SECTION	COUNTY	TOTAL SHEETS	SHEET NO.
324	04-00036-22-TL	WILL	152	16
CONTRACT NO. 63671				
ILLINOIS FED. AID PROJECT				