

PLAN	DATE
BY	
REVISIONS	
NO.	DESCRIPTION
1.	DATE
2.	
3.	
4.	
5.	

PROFILE	DATE
BY	
REVISIONS	
NO.	DESCRIPTION
1.	DATE
2.	
3.	
4.	
5.	

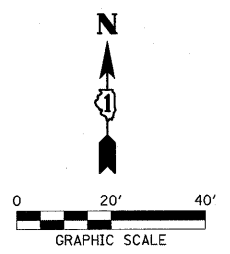

NOTES:
 1. ALL EXISTING PAVEMENT TO BE REMOVED.
 2. PROPOSED ϕ ELEVATIONS HAVE BEEN ESTABLISHED WITHOUT CONSIDERATION OF RAISED MEDIAN IN ORDER TO PROVIDE A UNIFORM PROFILE.
 AT LOCATIONS WITHOUT MEDIAN, PROFILE ELEVATION IS ACTUAL PROPOSED ϕ ELEVATION.
 AT LOCATIONS WITH MEDIAN, PROFILE ELEVATION IS WHAT PROPOSED ϕ ELEVATION WOULD BE WITHOUT MEDIAN.

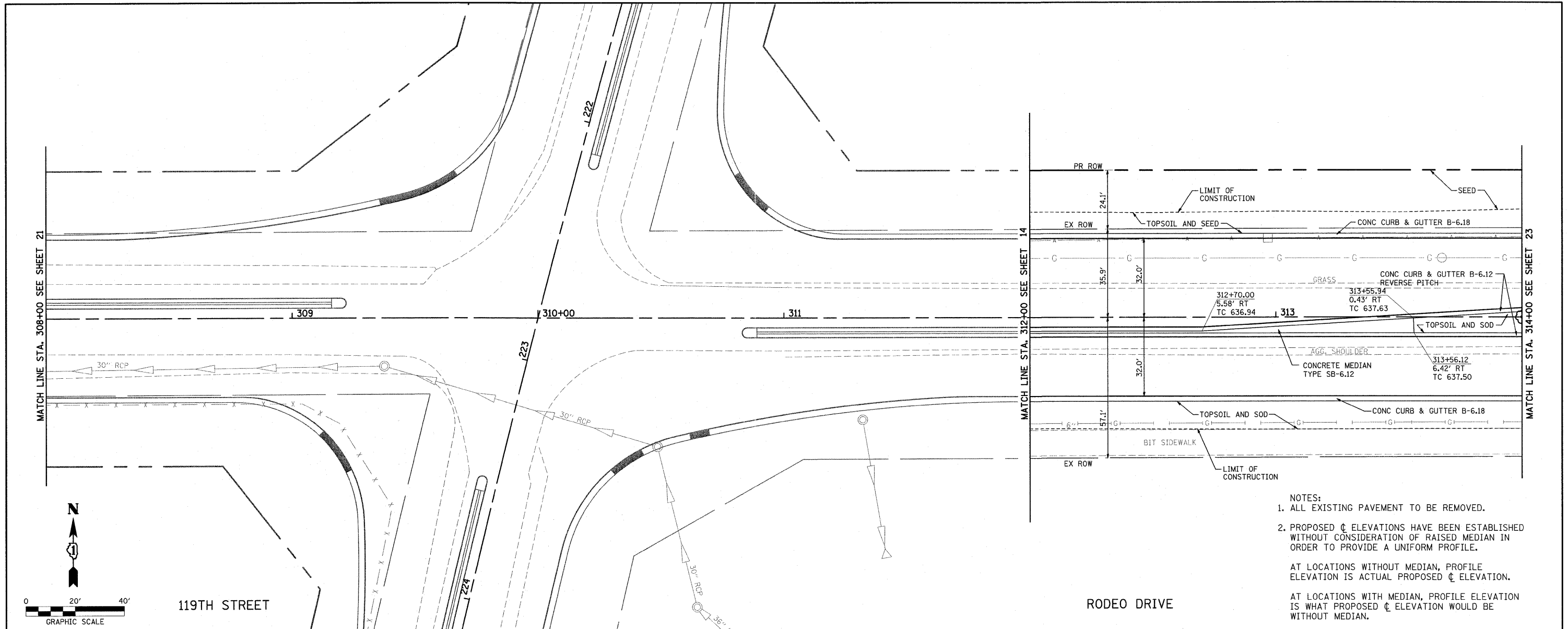
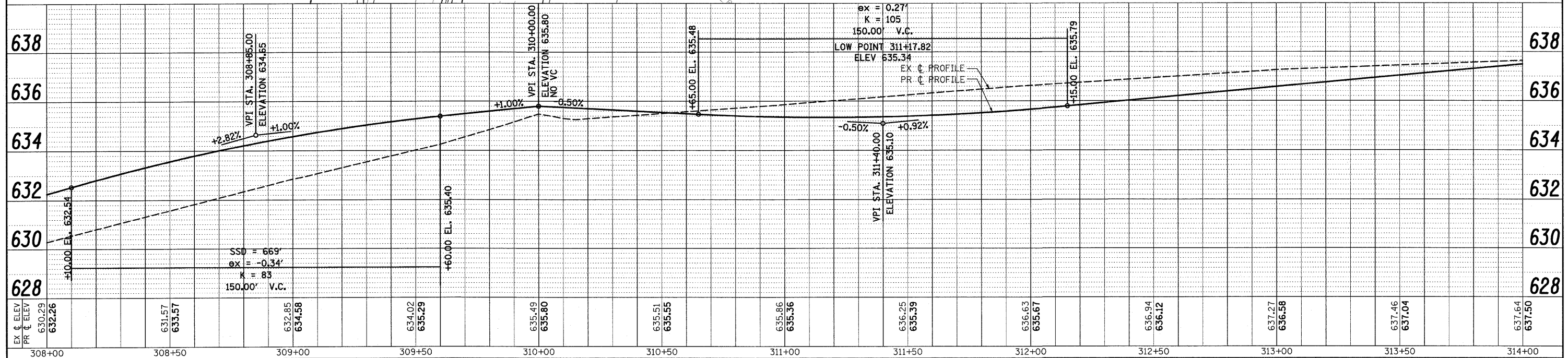

FILE NAME = P:\070116\oad\phase 2\dwg\070116-shr-119th\pp04.dgn	USER NAME = #USER#	DESIGNED - CM	REVISED -
PLOT SCALE = #SCALE#		DRAWN - JM	REVISED -
PLOT DATE = 1/5/2012		CHECKED - CM	REVISED -
		DATE - FEBRUARY 2009	REVISED -

STATE OF ILLINOIS
DEPARTMENT OF TRANSPORTATION



ROADWAY PLAN & PROFILE
PLAINFIELD NAPERVILLE RD AT 119TH ST / RODEO DR

F.A.U. RTE. 3767	SECTION 04-00036-22-TL	COUNTY WILL	TOTAL SHEETS 152	SHEET NO. 22
CONTRACT NO. 63671				ILLINOIS FED. AID PROJECT

SCALE: 1" = 20' SHEET NO. 4 OF 7 SHEETS STA. 312+00 TO STA. 314+00