

PLAN	SURVEYED	BY	DATE
	PLOTTED		
	CHECKED		
	REVISIONS		
	NO. OF WAY CHECKED		
	CADD FILE NAME		
	NO.		

PROFILE	SURVEYED	BY	DATE
	PLOTTED		
	CHECKED		
	REVISIONS		
	NO. OF WAY CHECKED		
	STRUCTURE NOTATIONS CHECKED		
	NO.		

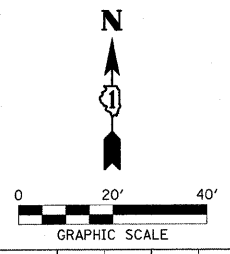
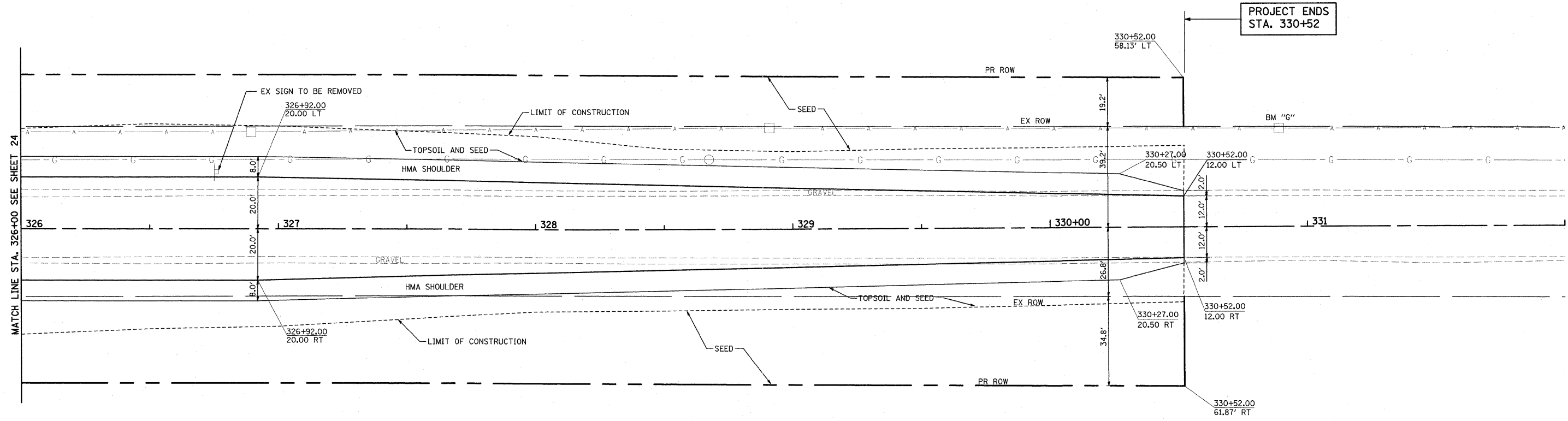

RODEO DRIVE

BENCHMARK "G"
RR SPIKE IN 10TH PP EAST OF PLAINFIELD NAPERVILLE ROAD
ON NORTH SIDE OF 119TH STREET
ELEVATION 638.64

- NOTES:
1. ALL EXISTING PAVEMENT TO BE REMOVED.
 2. PROPOSED ϕ ELEVATIONS HAVE BEEN ESTABLISHED WITHOUT CONSIDERATION OF RAISED MEDIAN IN ORDER TO PROVIDE A UNIFORM PROFILE.
- AT LOCATIONS WITHOUT MEDIAN, PROFILE ELEVATION IS ACTUAL PROPOSED ϕ ELEVATION.
- AT LOCATIONS WITH MEDIAN, PROFILE ELEVATION IS WHAT PROPOSED ϕ ELEVATION WOULD BE WITHOUT MEDIAN.

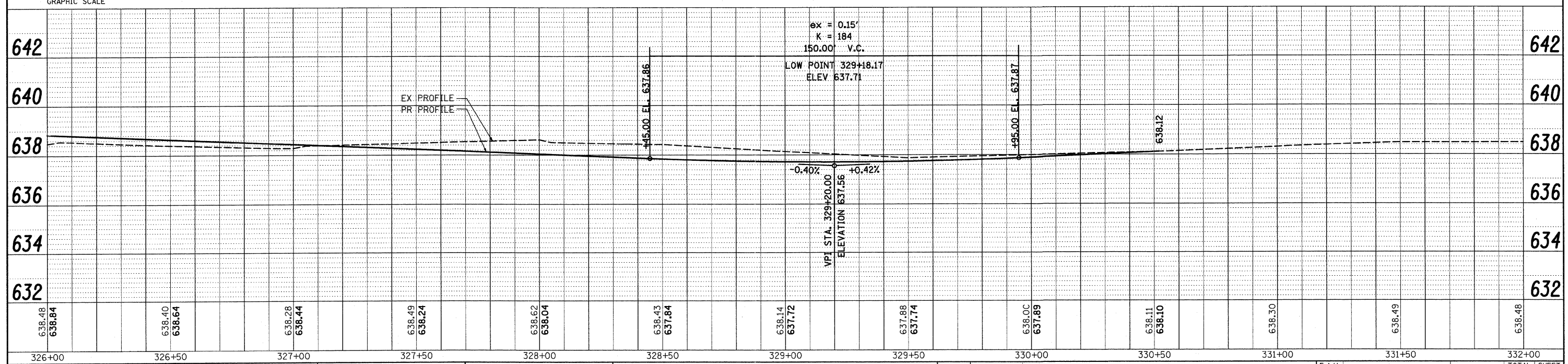

FILE NAME = p:\070116\cad\phase 2\deg\070116-sht-119th\pp07.dgn	USER NAME = #USER#	DESIGNED - CM	REVISED -	STATE OF ILLINOIS DEPARTMENT OF TRANSPORTATION		ROADWAY PLAN & PROFILE		F.A.U. RTE.	SECTION	COUNTY	TOTAL SHEETS	SHEET NO.	
PLOT SCALE = #SCALE#	CHECKED - CM	REVISED -	3767			04-00036-22-TL	WILL	152	25				
PLOT DATE = 1/5/2012	DATE - FEBRUARY 2009	REVISED -	CONTRACT NO. 63671										
SCALE: 1" = 20'								SHEET NO. 7 OF 7 SHEETS		STA. 326+00 TO STA. 332+00		ILLINOIS FED. AID PROJECT	