

REVISIONS	BY	DATE
PLANNED		
ALIGNED		
CHECKED		
NO. _____		
NOTE BOOK		
NO. _____		
FILE NAME		

PROFILE	BY	DATE
DESIGNED		
PLANNED		
CHECKED		
NO. _____		
NOTE BOOK		
NO. _____		
STRUCTURE		
NOTATION		

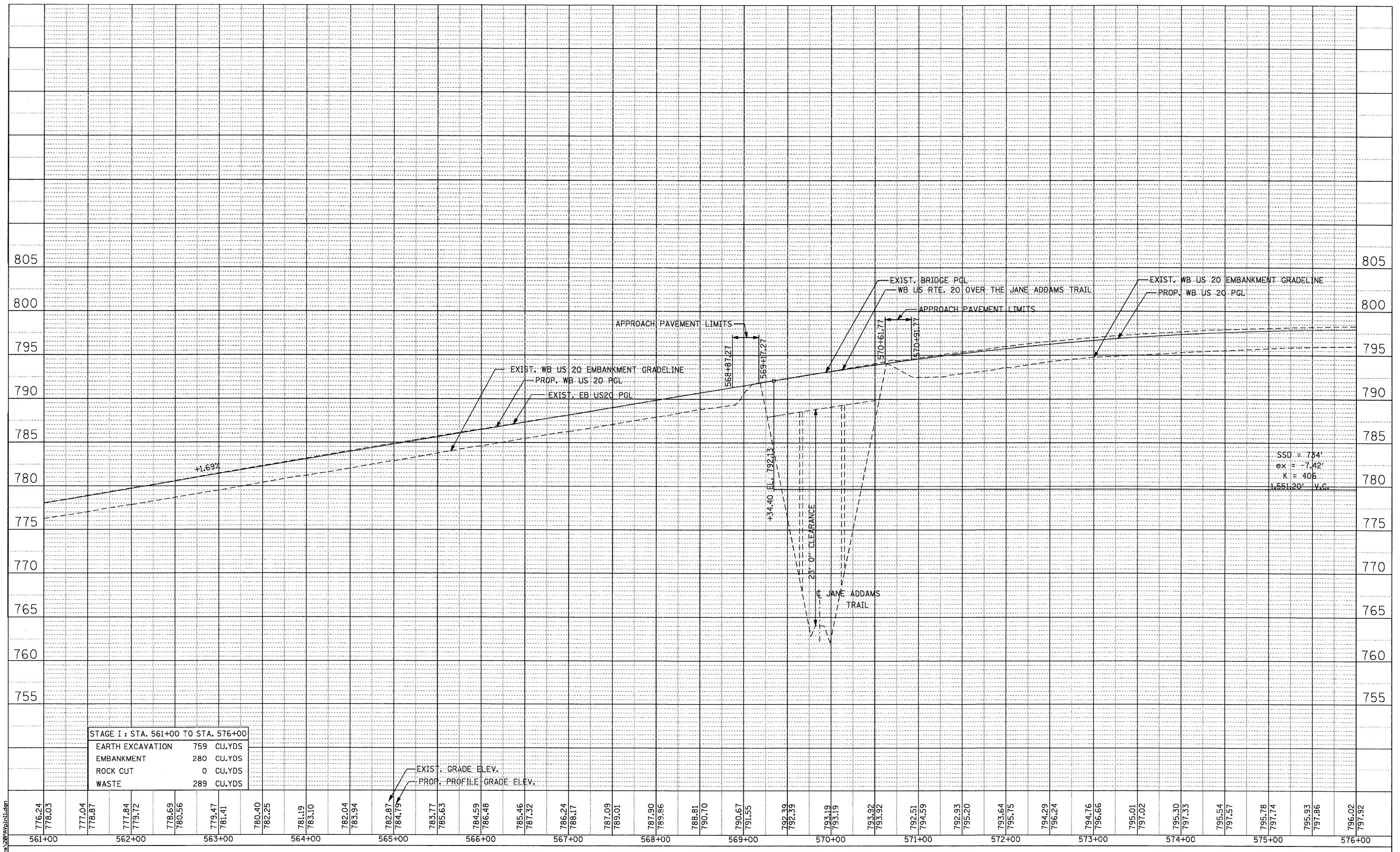

STAGE I : STA. 561+00 TO STA. 576+00	
EARTH EXCAVATION	759 CU.YDS
EMBANKMENT	280 CU.YDS
ROCK CUT	0 CU.YDS
WASTE	289 CU.YDS

EXIST. GRADE ELEV.
PROP. PROFILE GRADE ELEV.

SSD = 734'
ex = -7.42'
K = 406
1551.20' V.C.

776.24	778.03	777.04	778.87	777.84	779.72	778.69	780.56	779.47	781.41	780.40	782.25	781.19	783.10	782.04	783.94	782.87	784.79	783.77	785.63	784.59	786.48	785.46	787.32	786.24	788.17	787.09	789.01	787.90	789.86	788.81	790.70	790.67	791.55	792.39	792.39	793.19	793.19	793.92	793.92	792.51	794.59	792.93	795.20	793.64	795.75	794.29	796.24	794.76	796.66	795.01	797.02	795.30	797.33	795.54	797.57	795.78	797.74	795.93	797.86	796.02	797.92
561+00		562+00		563+00		564+00		565+00		566+00		567+00		568+00		569+00		570+00		571+00		572+00		573+00		574+00		575+00		576+00																															

PARSONS BRINCKERHOFF
280 West Monroe St., Suite 900
Chicago, IL 60606, (312) 782-8100

USER NAME = MMS	DESIGNED - MMS	REVISED -
PLANNED	DRAWN - MMS	REVISED -
CHECKED - RMH	CHECKED - RMH	REVISED -
DATE - 12/02/2011	DATE - 12/02/2011	REVISED -

**STATE OF ILLINOIS
DEPARTMENT OF TRANSPORTATION**

PROFILE
WESTBOUND U.S. ROUTE 20

SCALE: 1"=50' SHEET NO. 11 OF 17 SHEETS STA. 561+00 TO STA. 576+00

F.A. RTE. 301	SECTION 177-2-1	COUNTY STEPHENSON	TOTAL SHEETS 211	SHEET NO. 48
FINAL SUBMITTAL			CONTRACT NO. 64860	
ILLINOIS FED. AID PROJECT P-92-014-03				