

- NOTE:**
1. ALL SIGNS SHOWN IN PLANS ARE INCLUDED IN THE CONTRACT. ANY ADDITIONAL SIGNING SHALL BE FURNISHED AND INSTALLED BY IDOT.
 2. CONTRACTOR SHALL CONTACT KURT GLAZER AT 1-815-284-5478, 21 DAYS BEFORE THE ROAD IS TO BE OPENED TO ALLOW THE DEPARTMENT TIME TO INSTALL SIGNS.
 3. ALL WB PAVEMENT MARKING SHALL BE GROOVED EXCEPT ON BRIDGE DECKS.

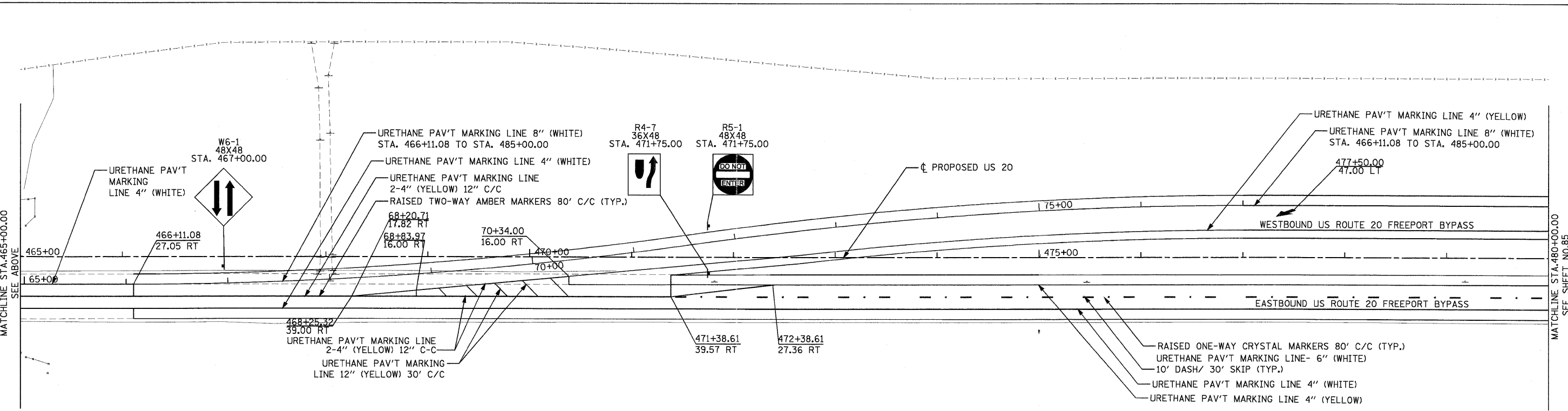
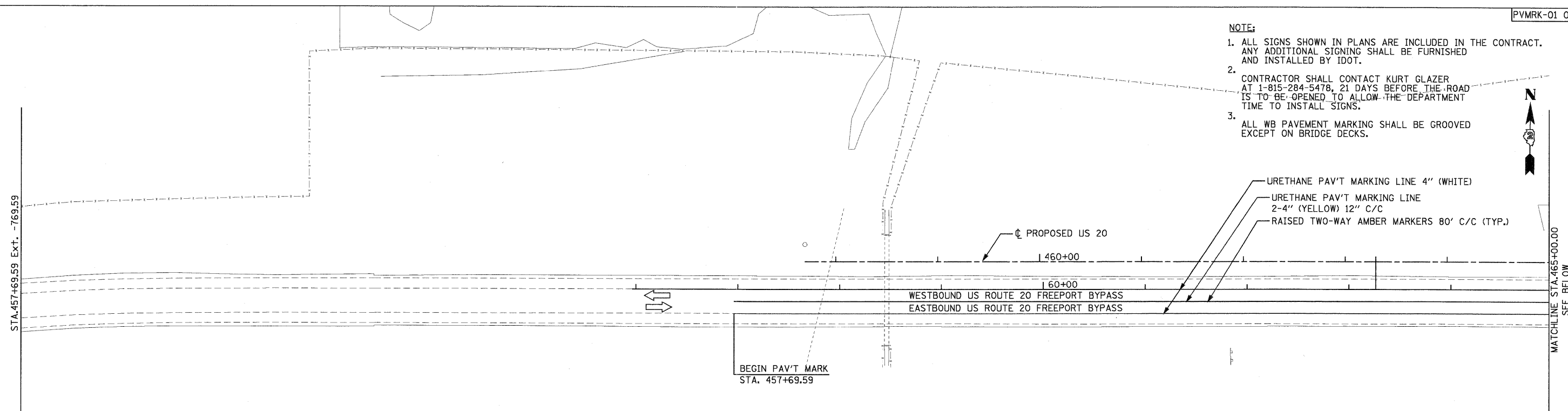

T:\SUBMIT\G:\1\PMV_P\111111\111111.dgn

PARSONS BRINCKERHOFF
 280 West Monroe St., Suite 900
 Chicago, IL 60606, (312) 782-8180

USER NAME = MMS	DESIGNED - MMS	REVISED -
PLOT SCALE = 50.00' / IN.	DRAWN - MMS	REVISED -
PLOT DATE = 9/28/11	CHECKED - RMH	REVISED -
	DATE - \$CH DATE\$	REVISED -

**STATE OF ILLINOIS
 DEPARTMENT OF TRANSPORTATION**

**SIGNING AND PAVEMENT MARKING PLANS
 U.S. ROUTE 20**

SCALE: 1"=50' SHEET NO. 1 OF 8 SHEETS STA. 457+30.00 TO STA. 480+00.00

F.A. RTE.	SECTION	COUNTY	TOTAL SHEETS	SHEET NO.
301	177-2-1	STEPHENSON	211	84
FINAL SUBMITTAL			CONTRACT NO. 64860	
[ILLINOIS] FED. AID PROJECT P-92-014-03				