

# TRAFFIC CONTROL FOR TRANSITION AREAS

## CASE 2

SIGNS, DEVICES & FLAGGERS  
ACCORDING TO APPLICABLE  
TRAFFIC CONTROL STANDARDS

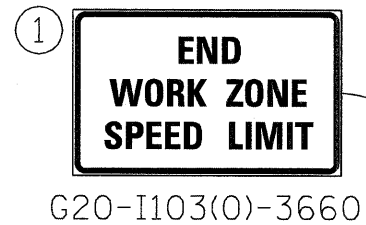

DRUMS OR BARRICADES  
@ 50' CENTERS

L ②

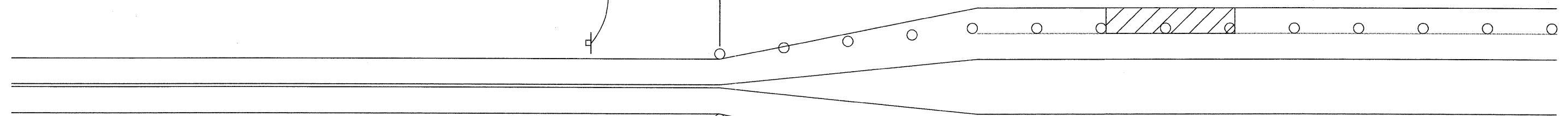

500' 500' 500' 500' 500'

DRUMS OR BARRICADES  
@ 50' CENTERS

L ②

SIGNS, DEVICES & FLAGGERS  
ACCORDING TO APPLICABLE  
TRAFFIC CONTROL STANDARDS

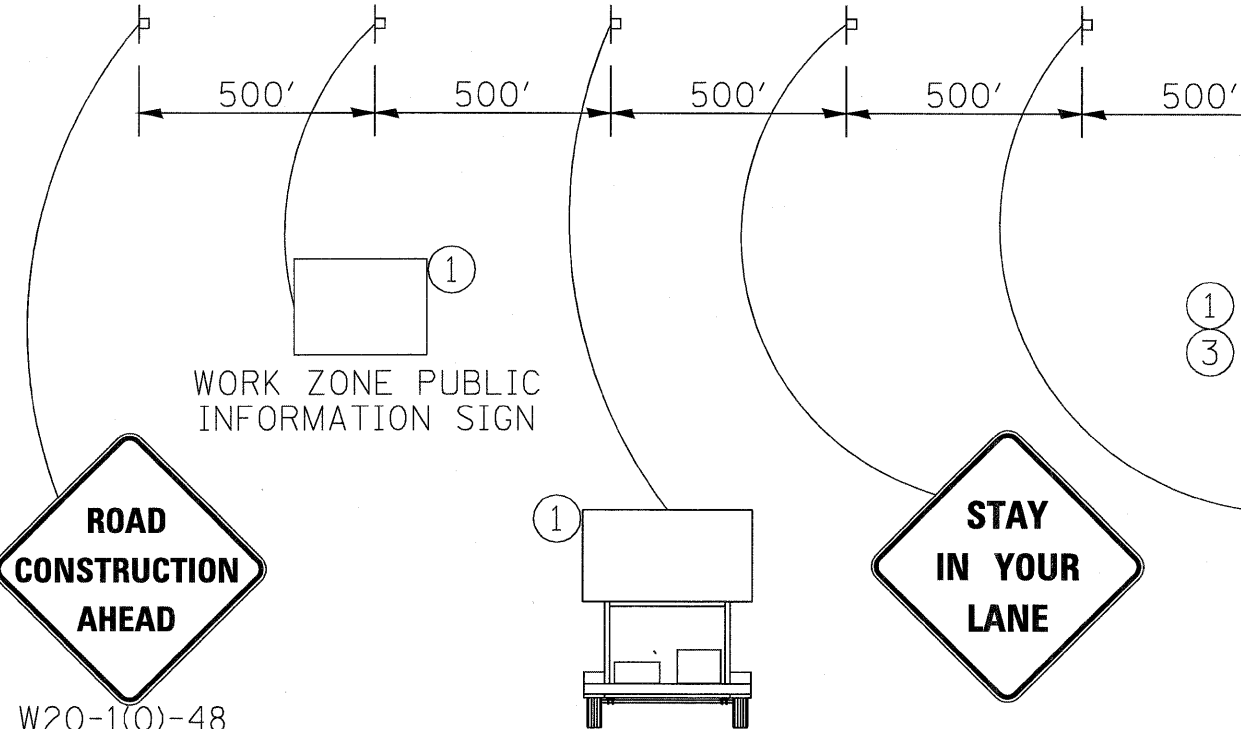

WORK ZONE PUBLIC  
INFORMATION SIGN

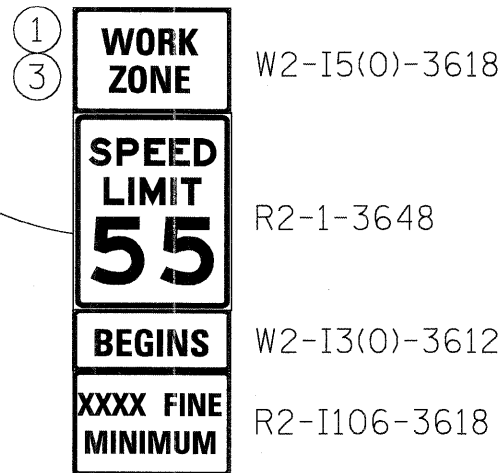
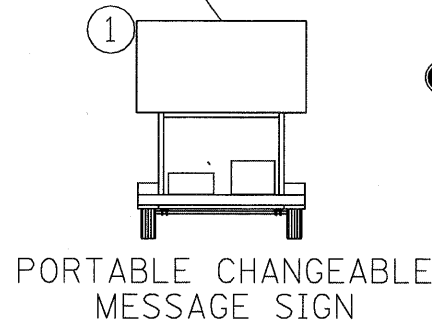

### GENERAL NOTES

THIS DETAIL IS TO BE USED IN CONJUNCTION  
WITH THE APPLICABLE MULTILANE TRAFFIC  
CONTROL AND PROTECTION STANDARD.

1. If applicable, Use speed limit as shown on applicable multilane Traffic Control and Protection Standard.
2. If the work is within 2500 feet of the transition when the speed is > 40 mph, or 1500 feet for all other speeds, the detail shall be used.
3. WORK ZONE SPEED LIMIT 55 BEGINS shall be replaced with WORK ZONE SPEED LIMIT 45 BEGINS where the workers are within 500 feet of the transition.

THIS TRAFFIC CONTROL DETAIL SHALL BE INCLUDED  
IN THE COST OF SPECIFIED TRAFFIC CONTROL  
STANDARDS OR ITEMS.

○ DRUMS OR BARRICADES

▨ WORK AREA

NOTE: STANDARDS 701301 AND 701306  
SHALL NOT BE USED WITHIN 500 FEET  
OF THE TRANSITION.

FILE NAME =	USER NAME = MMS	DESIGNED -	REVISED - 4-4-11	<b>STATE OF ILLINOIS DEPARTMENT OF TRANSPORTATION</b>	<b>REGION 2 / DISTRICT 2 STANDARD</b>	F.A. RTE.	SECTION	COUNTY	TOTAL SHEETS	SHEET NO.
T:\16814A\Civ1\PAV.Plans\20PAV-D2-Det.dgn		DRAWN -	REVISED -			301	177-2-1	STEPHENSON	211	117
PLOT SCALE = 50.00' / IN.		CHECKED -	REVISED -			CONTRACT NO. 64860				
PLOT DATE = 9/28/11		DATE -	REVISED -			FED. ROAD DIST. NO. ILLINOIS FED. AID PROJECT				